Home
CLASSIFIED
386-2121
TELEPHONE
383-4111

The Daily Colonist.

Cloudy, high 8
Weather Details On Page 2

Vancouver Island's leading newspaper since 1858

No. 7 — 119th Year — VICTORIA, BRITISH COLUMBIA, SATURDAY, DECEMBER 18, 1976 — 15c Daily, 30c Sunday

Yamani
. . . 'don't be too happy'

Saudis see split limiting oil hike to 5%

DOHA, Qatar (AP) — Saudi Arabia predicted Friday that oil prices will not rise beyond five per cent. The Saudis said they will increase their production to thwart the oil cartel majority's decision for a two-stage 15-per-cent price rise.

The forecast by Saudi Oil Minister Sheik Ahmed Zaki Yamani followed a two-day meeting of the Organization of Petroleum Exporting Countries at which Saudi Arabia and the United Arab Emirates broke with the majority and held out for a five-per-cent increase.

The Saudis' 8.5 million barrels daily already account for 30 per cent of all crude oil output by members of OPEC, and Yamani said his country has a daily capacity of 11.8 million barrels.

Asked whether Saudi Arabia would raise production to whatever level the market demands, Yamani waved a string of worry beads and said: "This is normal."

The OPEC majority called for a 10-per-cent increase in January and about another five per cent in July.

In Ottawa a spokesman for the National Energy Board Friday said Canada is considering raising the price of its oil exports to reflect any increase resulting from the current OPEC meeting in Qatar.

The spokesman said no date has been set for an increase, "but the increase would be comparable to the rise in the price of oil on the world market.

In Washington, U.S. President Ford said the 11 OPEC members seeking the higher increase acted irresponsibly and that Saudi Arabia and its lone ally, the United Arab Emirates, displayed a "sense of international responsibility and concern."

Ford said the others "ignored the destructive consequences of their actions . . . which can only be termed irresponsible."

On a visit to the United Nations headquarters in New York, U.S. state secretary-designate Cyrus Vance said he is "greatly pleased by the courageous and statesmanlike action" of Saudi Arabia and the Emirates. He added he and president-elect Jimmy Carter "will be sending a message to them expressing our appreciation."

The U.S. had conducted an intensive diplomatic campaign to warn of serious consequences to the world economy from an oil price increase. But Vance said no commitments were made to the Saudis to win their support for a moderate increase.

The OPEC majority issued a communique announcing the basic price of crude oil would go to $12.70 from $11.51 U.S. a barrel Jan. 1 and then to $13.30 July 1.

A five-per-cent increase would bring the standard price to $12.09 a barrel.

Yamani told reporters: "We expect the West to appreciate what we did and especially the United States." He asked that this appreciation be shown in the so-called North-South dialogue at which poor countries demand more help

Page 2 — Saudis

Raises due Jan. 1 above AIB ceiling

Cabinet hike cut back

OTTAWA (CP) — Prime Minister Trudeau, his cabinet and other parliamentary officers will have scheduled Jan. 1 pay raises cut back, a spokesman for Finance Minister Donald Macdonald said Friday. (See also Page 17.)

The move followed disclosures that the senior parliamentarians would receive pay raises that break Anti-Inflation Board rules when an automatic increase comes into effect next year.

Under a law passed two years ago, MPs, salaries are increased annually by the same percentage as average wages in the country.

That increase — seven per cent this year — would boost the salary and expenses of Trudeau, his 32-member cabinet, 26 parliamentary secretaries, opposition leaders and party whips by more than a $2,400-a-year limit set by the economic controls board.

All MPs receive a seven-per-cent increase on their annual salaries of $24,000 and tax-free expense allowances of $10,600. That raise will give them each an extra $2,300 next year.

But Trudeau and other officeholders receive more than the basic salary and expenses allowance. The prime minister for instance, was scheduled to receive his raise on the basic amount, plus the $33,333 he makes for being prime minister.

His raise would have been $4,600, nearly double the inflation board limit.

Later, Trudeau issued a statement saying a formal government statement on the pay increases would be "made before Christmas."

He said the government is committed to the wage control program, and that the staff of the controls board was being consulted on the increases.

The finance ministry spokesman said Macdonald telephoned board chairman Jean-Luc Pepin Friday for a ruling, then decided to hold all raises to the $2,400 limit.

Earlier, Macdonald said the government was not aware that the automatic seven-per-cent pay increase for MPs applied to extra salaries given to officeholders. He said he assumed legislation that established the controls program took precedence over a law that gives MPs and senators yearly pay boosts.

In the Commons, Conservative House Leader Walter Baker, who was to receive a pay raise above the limit, attempted to get the government to halt the increase.

Last year, MPs agreed to a freeze on their salaries and expenses for one year as a gesture toward restraint. The year before, they voted themselves a 33.3-per-cent raise.

Raises for ordinary MPs fall below the $2,400 limit because the raise is rounded to the nearest $100 below the actual percentage calculation.

— CP

Temperate tuba

Salvation Army Major Herb Fraser takes precaution of protecting his baritone horn against elements as he and his brass band play Christmas carols for passers-by on downtown St. Catherine Street in Montreal.

Extradition ordered for Indian activist

OTTAWA (CP) — American Indian activist Leonard Peltier has been ordered into the custody of the FBI, the agency that U.S. and Canadian Indian leaders fear plans to kill him.

Justice Minister Ron Basford announced Friday that he has signed Peltier's extradition paper because he has concluded that charges against the American Indian Movement leader were not politically inspired. He also said there was no evidence that Peltier would be denied his rights as a U.S. citizen.

Peltier, a 32-year-old Sioux from South Dakota's troubled Pine Ridge reserve, is wanted for the June, 1975, slayings of two FBI agents there. He also has been sought on two counts of attempted murder and one of burglary.

He was arrested last February in Alberta and sent to Vancouver for extradition proceedings. All his appeals before the courts were dismissed and his last hope was that Basford would consider him a political fugitive and refuse to turn him over to U.S. authorities.

However, Basford, who has received many appeals not to extradite Peltier, said it has not been demonstrated that the charges against him are political.

Don Rosenbloom of Vancouver, a lawyer for Peltier, said Basford was guilty of a conflict of interest in his decision.

Rosenbloom said the fight to have Peltier extradited was conducted in court by justice department lawyers acting for the U.S. government.

He said that because Basford's staff was pressing the case for the U.S. government, it was impossible for his client to get an impartial hearing when his case was presented to Basford.

Peltier's lawyers met with Basford Nov. 20 in Ottawa after the Federal Court of Canada's appeal division upheld an earlier court ruling that Peltier should be extradited to the U.S.

Rosenbloom said the Peltier case was the first extradition hearing of a political nature since a treaty covering extraditions was drawn up between Canada and the U.S. in December, 1972.

"The draftsmen of the treaty never considered a

Page 2 — Extradition

Peltier
. . . charges non-political

Air crash

Still hope that dog survived

Dave Berridge is hoping a dog thought to have been lost in Thursday's AirWest sea ditch swam ashore safely.

Friends had shipped the dog from Vancouver to Berridge, of 159 Bushby, Victoria, for caring while they went away for holidays.

Rag, a springer spaniel cross, not full sized, seven years old, was black with white trim, and was wearing a choker chain and a Vancouver licence tag. He was a good swimmer, a characteristic of his breed.

Rag swam away before the Twin Otter aircraft sank.

A smaller dog was picked up with the plane's passengers and crew and taken ashore.

Berridge has been told Rag could have reached the shore — as far as three miles from the downed plane — if it swam in a northerly direction and avoided rip tides around Race Rocks.

"It would certainly be a nice Christmas present for his owners if he were found alive," Berridge said.

Anyone seeing Rag has been asked to phone 385-7418.

500 FUND

Bastion offers ticket share for Yule cheer

The Colonist 500 Fund is winding down for 1976 and already pledges for next year are coming in.

And they're taking an unusual form.

The Bastion Theatre has offered to kick off the 1977 campaign by donating $1 from every ticket sold for its Dec. 25 performance of Absurd Person Singular.

If the comedy proves to be a sellout on Christmas night that means about $600 will be turned over from the Bastion Theatre's box office to the Colonist 500 fund.

This year's campaign to help needy Victoria area families to a better Christmas closes at 5 p.m. Monday.

That means there's still plenty of time for you to share your prospects for good Christmas with a child, an elderly person or a whole family.

Last Christmas, the Colonist 500 Fund collected a record $44,000 from within the community which meant just over 500 families had a happier Christmas than they would otherwise have had.

Donations may be brought into the Colonist office address, postal code V8W 2N4.

In addition, Avis Rent-a-Car offices at 638 Humboldt Street, and at the corner of Quadra and Pandora Streets will accept donations.

The 15 real estate offices accepting donations are Whyte and Gower Oak Bay Properties Ltd., 2227 Oak Bay Avenue; Charman Pacific Realty Ltd., 608 Broughton; Bayshore Realty Ltd., 1006 Fort; Homefinders, Wall and Redekop Realty Ltd., 577 Culduthel Road; Newstead Realty Ltd., 1637 Fort; D. F. Hanley Associates, 1557 McKenzie Avenue, Boorman Investment Co. Ltd., 1111 Government; the Royal Trust Company, 4082 Shelbourne; Victoria Realty Ltd., 3477 Saanich Road; Swinerton, Stewart Clark Ltd., 1318 Blanshard; P. R. Brown and Sons Ltd., 762 Fort; J. H. Whittome and Co. Ltd., 1111 Blanshard; National Trust Company, 3108 Shelbourne (Hillside mall), Mayfair Realty Ltd., 3147 Douglas (Mayfair mall); and Sidney Realty, 2248 Beacon Avenue in Sidney.

List of latest donations appears on Page 2.

Two dead as big oil tanker explodes

LOS ANGELES (UPI) — A 38,000-ton Liberian oil tanker exploded in the harbor Friday night in a blast felt more than 40 miles away, sending smoke and flames nearly 1,000 feet in the air.

The coroner's office reported two persons dead. Three hospitals reported receiving 31 injured, many in critical condition.

Hundreds of windows were shattered for miles around the San Pedro harbor area and harbor division police reported looters stealing merchandise from shop windows.

The tanker Sansinena "blew up for no apparent reason" at 7:45 p.m. while moored at the Union Oil Co. berth, said U.S. Coast Guard pollution investigator Michael Davies.

The coast guard said about 25 crewmen had been taken from the ship and from the water, where they were hurled by the blast or dived to escape the flames that followed.

More than 200 firemen, aided by fire boats and helicopters, battled the flames as the fire spread to the oil company dock.

A fire department spokesman said the explosion was caused by "flammable liquid and possibly oxygen storage tanks," blowing a hole about 75 feet by 75 feet from the side of the ship and setting the dock afire.

Inside

Dissident exchanged for Chile Marxist —Page 3

Royal to insure collision in B.C. —Page 7

	Page
Background	5
Bridge	34
Church News	22, 23
Classified	31-42
Comics	24
Crossword	36
Editorials	4
Entertainment	25-27
Family	18, 19
Finance	6, 7
Marine Calendar	21
Names in the News	15
Provincial Court	15
Sports	9-12, 14

State ball cost would cover it, says Barrett

B.C. cuts family project

By JIM HUME
Colonist Reporter

The provincial government has cancelled all financing for the B.C. Conference on the Family effective Dec. 31.

Canon Hilary Butler, chairman of the conference said Friday he was shocked by the move and Opposition Leader David Barrett said he was disgusted.

"The cost of the state ball would cover their costs for a year," Barrett said. "This is just another demonstration of this government's coldness toward people. I just don't think Vander Zalm knows what he's doing." (See also Page 28.)

Human Resources Minister William Vander Zalm informed Butler two days ago that his financing, estimated at about $60,000 for the 1977-78 fiscal year, would not be forthcoming.

Vander Zalm gave no reasons for the withdrawal of the funds.

"He has indicated verbally that he would prefer to support local self-help organizations, but obviously doesn't want to assist the organization which could help such local groups get going," Butler said.

The conference was organized in 1975 and quickly won international recognition for its efforts to study family problems, and come up with answers to prevent family breakdowns.

Its first conference was held in Victoria in November, 1975, the second in Richmond last November. The first funds totalling $35,000 were authorized by the New Democratic Party government on the advice of an all-party steering committee and again on the advice of the all-party committee, the budget was increased to $52,000 for 1975-76.

"We have not been asked to submit a budget this time, but I think we would have required around $60,000 to keep the organization going," Butler said. Those funds included the salary of one full-time staff worker responsible for co-ordinating work by the conference throughout the province.

Butler said about 200 workers would now find themselves without direction.

"I'm really amazed," Bar-

Page 2 — Family

Butler
. . . shocked

ANDY CAPP

Grannies rocking for science

ATLANTA (UPI) — Mary Delaney and Edith Henning are two Atlanta grandmothers who should really know how to rock.

Since September, 1975, the two women have spent four hours each day rocking premature infants at Grady Hospital's nursery in a research project designed to see if the babies grow better with additional cuddling.

The project, called Infant Stimulation, is being conducted by Dr. Josephine Brown, assistant professor of pediatrics of the Emory University medical school.

Mrs. Henning, 73, and Mrs Delaney, in her 60s, were chosen to participate in the project from economic opportunity Atlanta's foster grandparent program. The two women provide the infants with love and attention they often miss because of the workload of the hospital staff.

Over the last 12 months, Mrs. Henning and Mrs. Delaney have worked with 61 infants, most of whom weighed less than three pounds when the two women began to care for them.

"I just love sitting here with my babies," said Mrs. Henning. "When I get up in the morning I look forward to getting to Grady and working wiith my babies."

According to Mrs. Delaney, the infants — who usually leave the nursery after reaching four pounds — respond quickly to the extra attention.

"After you start rubbing them, you see them trying to flex their muscles. And they will begin to follow you with their eyes as much as they can," she said. "It makes you feel so happy and valuable."

"It takes a very special person to work with these babies," said Dr. Brown. "I think they have done a beautiful job here."

POWER without glory

The rise and fall of the NDP Government in British Columbia by Paul Hurmuses

What went wrong in British Columbia between 1972 and 1975? PLENTY!
Here are the facts that led to near-bankruptcy of the richest of Canada's ten provinces under David Barrett By Paul Hurmuses, B.C.-born journalist and author of "Sweden: 1975", the book that correctly predicted the Socialists' downfall in Sweden.
$4.95 at your Bookstore, or mail Postal Note to Balsam Press; Box 48422, Bentall Post Office, Vancouver, B.C. V7X 1A2

Added challenge

Prevue Payoff Puzzle contestants have an added challenge this week.

They won't know whether they are shooting for prize money of $50 or $450 in the current puzzle which appears in today's Colonist Prevue section.

The correct solution to each week's puzzle is normally received on Wednesday, deadline day for entries. But this week, most likley because of the Christmas mail pileup, the puzzle solution didn't show up by Friday. It will be Tuesday at the earliest before the Colonist will have the results.

Meanwhile, there are 21 entries which have passed the preliminary judging which means there could be a nice $400 windfall waiting for some contestant.

Or, on the other hand, maybe this week's puzzle will bring $450 to an entrant.

Extradition ordered

From Page 1

case where Canadian justice department lawyers would be acting for the U.S. government in the extradition of someone charged with a political offence," Rosenbloom said.

A.I.M. is a militant organization that has grown substantially since it was formed in 1968. Some of its leaders say the FBI and other U.S. agencies are trying to smash it because it is becoming a powerful political force for American Indians.

They also say the FBI would kill Peltier out of revenge for his work A.I.M.

"All I can say is that I am very afraid for his life," Harry Daniels, Native Council of Canada president, said in an interview Friday.

"They'll find a way," he added when asked how the FBI would harm Peltier after there had been so much pubicity about his case.

Noel Starblanket, National Indian Brotherhood president, said he has asked the National Congress of American Indians to monitor the Peltier proceedings and to report any mistreatment or unfairness.

If Peltier was treated unfairly, the brotherhood would conclude that A.I.M. fears had been correct and that Basford had been ill advised. This would have a bearing on any future negotiations between Ottawa and Canadian Indians.

Two other Indians charged with the Pine Ridge murders have been acquitted.

No extradition date was announced, probably because of fears that A.I.M. supporters might try to intercept the extradition. Peltier is being held in a Vancouver jail.

Basford said that if Peltier was convicted, he could not be sentenced to death.

"I want to emphasize that it will be the courts, and not the FBI or the BIA (Bureau of Indian Affairs), who will be trying Mr. Peltier."

There has been considerable controversy about the Indians and the FBI since the Wounded Knee occupation in South Dakota about three years ago.

Earlier this year, Anna Mae Aquash, a Canadian Indian from Nova Scotia and a friend of Peltier, was found murdered at Pine Ridge. Originally, an FBI investigation and autopsy resulted in her cause of death being listed as exposure. Later, her family had the body exhumed and another autopsy showed she had been shot in the dead.

Some A.I.M. people say she was murdered by the FBI.

The federal government has asked the U.S. for a full investigation but little has been reported.

Saudis see 5% limit

From Page 1

from the rich, and in the Arab-Israeli conflict.

The crack in OPEC was the first since the organization began the hard, unified pressure that more than quadrupled oil prices between late 1973 and early 1974. The price of $2.30 a barrel before the 1973 Middle East War and its accompanying oil embargo rose to $10.46 by 1974. In October, 1975, a 10-per-cent increase brought the price to the current $11.51 a barrel.

Yamani cautioned: "Don't be too happy in the West. OPEC continues to be strong. Saudi Arabia cannot live without OPEC and OPEC cannot live without Saudi Arabia."

Iranian Minister Jamshid Amouzegar said the average increase resulting from the split prices will be between eight and 8.5 per cent over the next year. He suggested the oil companies will be asked to average out the difference in prices themselves since most of the giant Western firms buy from both sides in the OPEC dispute.

In 1975, the U.S. imported 701,000 barrels a day from Saudi Arabia, slightly less than one quarter of the 3,212,000 barrels imported daily from all OPEC countries. Venezuelan exports were next at 395,000 barrels and Iran at 278,000 barrels.

Much of the oil imported by Canada for use in the eastern part of the country comes from Venezuela.

New York oil economist Lawrence Goldstein of the Petroleum Industry Research Foundation, referring to the Saudis, said: "What they've done here is significant in minimizing the price impact." He added: "How far the Saudis are willing to split with OPEC is unknown."

He and others said they do not expect the dual prices to last long.

Most OPEC delegates who pushed for the 15-per-cent increase played down the effect of the split on the future of the oil cartel.

Only the minister of radical Iraq, Tyieh Abdulkarim, was publicly critical, saying the Saudi action was "harmful to OPEC."

Yamani said Saudi Arabia believes an increase of more than five per cent now "is harmful to the world economic recovery" and disputed OPEC economists' figures of 26 per cent inflation in goods imported by OPEC from the West. He said most of this was internally generated inflation in oil-fuelled economies.

The Saudis, with heavy investments in the West, are more open to European and American arguments against a price increase than many of their OPEC neighbors. Saudi Arabia, thinly populated, has less need for the added income that a price increase brings than most other OPEC members whose development plans require heavy cash flow.

Strongly anti-communist, the Saudis are opposed to weakening the West by undermining its economy.

Amouzegar said OPEC had no intention of trying to harm the economies of the West and the 15-per-cent boost could be easily absorbed.

Community pub plan suspended

The provincial government Friday announced the temporary suspension of neighborhood pub licensing.

Consumer and Corporate Affairs Minister Rafe Mair said there were 40 applications for licences — none in Greater Victoria — before the liquor control and licensing branch. But he said no new licences would be granted until a complete reveiew of neighborhood pub policy was undertaken.

"This doesn't mean that we are abandoning the concept of neighborhood pubs," Mair said. "But there has been no firm policy concerning the granting of these licences and some injustices have developed as a result.

"It is therefore imperative that a clear policy be developed."

There are at present 70 neighborhood pubs in operation throughout the province. Mair gave no indication as to how long the licensing moratorium would last.

Your Good Health

By G. C. THOSTESON, MD

Dear Dr. Thosteson: My son is almost three years old. Since his first birthday we have had him hospitalized four times with the croup. He had it another time, but we were able to treat it at home.

Since his first birthday he has also developed some allergies. They are hard to pinpoint, but we suspect detergents and animals with long hair. His eyes water, turn red and swell, and he gets a rash.

Our doctor says he will outgrow the tendency to have the croup, and he has prescribed a cough syrup to give at the onset of the croup.

My problem is that we have to watch our son so closely for signs of the croup and try to figure out the possible causes. We are baffled.

Do you think we should see a doctor specializing in allergies?—Mrs. T.M.

Croup is a high-pitched barking cough accompanied by labored breathing. There are two kinds. "Spasmodic" croup is more frightening than serious. It usually accompanies a nasal discharge and throat hoarseness. There is very little fever involved and it is usually controlled with hot steam and syrups to promote mucus release. Syrup of ipecac in small doses has been effective. You should probably buy a steaming kettle.

The other kind of croup is more pronounced — a similar barking cough, but accompanied by severe breathing difficult because of closed air passages. It has a really long name, "laryngo-tracheobronchitis," and it is a form of bronchitis.

This is often an emergency problem requiring hospitalization. It is usually related to a respiratory infection, and there is high fever (up to 105 degrees).

In this, steaming doesn't help and antibiotics are required to fight the infection. An infection-caused croup is rather easily diagnosed.

Allergy can very definitely be a factor in the cause or severity of croup, and I would advise you to seek the advice of an allergist. I hope you already have removed the sources of animal dander, a common offender.

Dear Dr. Thosteson: Is tannic acid, such as in tea, good for sunburns or burns?—**Curious**

Tannic acid was once used extensively for severe burns but has yielded to other forms of treatment. It is doubtful you would get enough from strong tea to be worthwhile.

No quitting — Levesque

QUEBEC (CP) — Defeat of the proposed Parti Quebecois referendum on independence would not necessarily mean defeat of the government, Premier Rene Levesque said Friday.

"It seems to me normal that we would continue to exercise power as a provincial government if this defeat of the referendum takes place, but I'm confident this will not happen," he told the Quebec legislature.

Levesque noted that when former British prime minister Harold Wilson called a referendum on the Common Market nobody suggested he would have to resign if it were defeated.

Family

From Page 1

rett said. "This organization started quietly, without fanfare. It had no political overtones, it brought together church and state in the finest ecumenical way. There is just no justification for Vander Zalm's action."

Butler said that although he was disappointed in Vander Zalm's action he still hoped something could be salvaged through Premier Bennett.

"We have written to the premier but as yet we have had no response," he said. "We haven't had a direct no, so I suppose there is some hope that another ministry might be able to assist us."

Vander Zalm was out of Victoria Friday and unavailable for comment.

OAK BAY GALAXY
OF EXCLUSIVE HOMES

Canada Trust Realtor

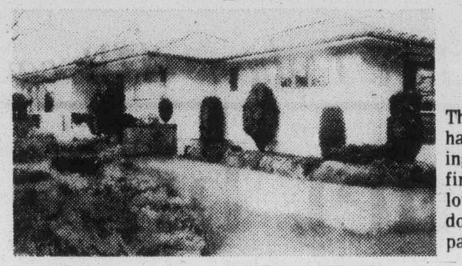

$105,000
NEAR UPLANDS GOLF
PARK-LIKE SETTING
Three-bedroom Rancher on half-acre well treed lot. Living room has attractive rock fireplace, large kitchen with lots of built-ins, 2 bathrooms, double garage and covered patio.

595-5131 FRED LERCH 384-8075 pager 424

$115,000
NEW EXCITING LISTINGS
IDEAL ENTERTAINING
SOUTH OAK BAY
MAIN: Living room, dining room, and den have fireplaces. Study, family room (wet bar), bathroom, and large sundeck. UPPER FLOOR: 3 bedrooms, 2 bathrooms (one en suite) and large walk-in closets. BASEMENT: High and bright with rec. room.

595-5171 GLADYS THOMAS (Res.) 386-0502

$125,000
UPLANDS—YOUNG EXECUTIVE
AFFORDABLE FAMILY HOME
Large corner lot 95x176. Traditional centre hall plan. MAIN FLOOR: large living room, formal dining room, family kitchen, master bedroom, bathroom and den with fireplace. UPPER FLOOR: 3 additional bedrooms, plus bathroom. BASEMENT: rumpus room, loads of storage. Low taxes.

595-5131 LILIAN McLEOD (Res.) 658-8441

$147,500
UPLANDS ARISTOCRAT
WILLOWS ESPLANADE
MARINA and SEA VIEWS!!
Fireplaces in living room, den (wet bar), family and rec. rooms. 4 Bedrooms, (2 have en suite), 4 bathrooms, separate dining room, hobby room, kitchen has dinette and laundry area. 2-Car garage, sundeck and secluded back garden.

595-5131 JIM BOTTOMLEY F.R.I. (Res.) 598-6333

The Weather

DEC. 18. 1976.

Cloudy with sunny periods. Winds fresh westerlies. Friday's precipitation 1.8 mm. Sunshine 1 hour 6 minutes. Recorded high and low at Victoria 11 and 4. Today's forecast high and low 8 and 5. Today's sunrise 8:01, sunset 4:20. Moonrise 5:01 a.m., moonset 2:42 p.m. Sunday outlook: Showers and mild.

East coast of Vancouver Island — Cloudy with a few sunny periods. Winds moderate southerlies. Friday's precipitation 2.0 mm. Recorded high and low at Nanaimo 13 and 6. Forecast high and low 8 and 4. Sunday outlook: Showers and mild.

West coast of Vancouver Island—Cloudy with a few showers in the northern section by evening. Winds moderate northwesterlies, becoming moderate southeasterlies. Forecast high and low at Tofino 7 and 3. Sunday outlook: Rain and mild.

North Coast—Cloudy with a few showers or rain or snow beginning in the afternoon. Highs 0 to 3. Lows —3 to —6. Sunday outlook: Showers.

Extended outlook Monday through Wednesday — Cloudy with a little rain at times through midweek. Highs near 10. Lows 3 to 8.

READINGS

	Max.	Min.	Precip.
St. John's	5	—3	15.1
Halifax	4	—3	41.8
Fredericton	—4	—6	—
Charlottetown	0	—3	—
Montreal	—4	—7	1.1
Ottawa	—1	—7	0.6
Toronto	3	—2	1.3
North Bay	—2	—5	—
Thunder Bay	—1	—11	—
Kenora	—4	—6	—
Winnipeg	—2	—10	—
Brandon	1	—9	—
Regina	6	—7	—
Saskatoon	5	—8	—
Prince Albert	—3	—11	—
North Battleford	—1	—7	—
Swift Current	11	4	—
Medicine Hat	14	3	—
Lethbridge	14	0	—
Calgary	10	—4	—
Edmonton	—2	—12	—
Cranbrook	10	—2	—
Castlegar	3	—1	—
Penticton	6	4	—
Revelstoke	5	2	0.3
Princeton	3	—3	0.3
Vancouver	10	7	3.8
Prince Rupert	2	—3	8.1
Port Hardy	6	4	23.4
Tofino	9	7	—
Comox	11	5	6.6
Prince George	4	—1	2.5
Williams Lake	4	—1	1.8
Blue River	8	—1	2.3
Kamloops	7	4	—
Dawson City	—18	—22	0.5
Whitehorse	—18	—28	—
Fort Nelson	—12	—19	3.8
Fort St. John	—3	—9	13.2
Peace River	—2	—7	2.5
Yellowknife	—16	—22	0.3
Inuvik	—34	—39	—
Seattle	12	8	3.6
Spokane	11	—1	—
Portland	8	3	0.5
San Francisco	17	3	—
Los Angeles	24	11	—
Phoenix	23	8	—
New York	5	2	—
Miami	22	14	—

TIDES AT VICTORIA
(Tides listed are Pacific Standard Time)

	Time H.M.	Ht. Ft.	Time H.M.	Ht. Ft.	Time H.M.	Ht. Ft.	Time H.M.	Ht. Ft.
17	05.00	7.0	10.30	9.8	18.15	2.2		
18	01.15	7.0	05.15	7.6	11.05	10.0	19.10	1.4
19	02.00	7.4	06.30	8.0	11.50	10.1	19.45	.7
20	05.30	8.4	07.10	8.2	12.40	10.1	20.40	.4
21	06.05	8.6	08.00	8.2	13.15	9.9	21.20	.3

TIDES AT SOOKE

	Time H.M.	Ht. Ft.	Time H.M.	Ht. Ft.	Time H.M.	Ht. Ft.	Time H.M.	Ht. Ft.
17	02.15	6.2	09.40	10.2	17.50	2.9		
18	00.20	7.0	03.05	6.7	10.20	10.7	18.40	2.0
19	01.20	7.4	04.05	7.1	11.05	11.0	19.25	1.4
20	02.25	7.7	05.10	7.3	11.55	11.1	20.10	1.0
21	03.05	8.0	06.45	7.5	12.30	11.0	20.45	1.0

TIDES AT FULFORD HARBOUR

	Time H.M.	Ht. Ft.	Time H.M.	Ht. Ft.	Time H.M.	Ht. Ft.	Time H.M.	Ht. Ft.
17	03.05	9.0	06.20	8.4	12.15	11.5	20.00	2.1
18	04.05	10.0	07.40	9.0	12.55	11.5	20.45	1.3
19	04.45	10.8	08.45	9.3	13.45	11.4	21.25	.7
20	05.35	11.3	09.55	9.4	14.30	11.3	22.10	.3
21	06.20	11.6	10.55	9.3	15.15	11.0	22.50	.3

500 Fund

Brought forward	$30,418.50
Titos Groan	5.00
Anonymous	300.00
J. B. Cameron	75.00
Anonymous	10.00
Anonymous	25.00
Anonymous	2.00
Supply and Services	33.00
Anonymous	10.00
Anonymous	100.00
E. L. Fielding	40.00
Anonymous	35.00
A.S.	5.00
Anonymous	5.00
Mr. and Mrs. W. A. R. Hadley	10.00
Anonymous	3.00
St. Mary's A.C.W. Evening Branch Oak Bay	100.00
E. Howell	2.00
W.E.W.	10.00
From Fred	5.00
Anonymous	10.00
Mrs. E. Halton	5.00
Noel	20.00
In loving memory of Chris Daviss	20.00
Mrs. D. Wilkinson	10.00
P.E.O. Sisterhood Chapter Y	25.00
Anonymous	5.00
M.J.C.	20.00
The Needy	1.00
Anonymous	20.00
P. Simmonds	4.00
G. L. E. Massy	5.00
Anonymous	10.00
Anonymous	10.00
H. and F. Saunders	50.00
"Inasmuch"	20.00
A. H. Couch	5.00
G. and E. Petrie	20.00
Anonymous	20.00
Lillian J. Miller	10.00
Muriel E. Vincent	50.00
C. and G. — an even dozen	10.00
Louis and Eva	5.00
Dr. H. D. MacWilliam	50.00
Oak Bay Opti-Mrs Club	50.00
Mrs. E. W. Jackson	5.00
J. and I. Buhlers-Down	10.00
In loving memory of I.A.C., S.E.P., M.I.I.	10.00
F. Bowcott	20.00
Anonymous	100.00
Anonymous	2.00
E. Picton	10.00
Vancouver Island Street Rod Association	50.00
Anonymous	5.00
Anonymous	10.00
Anonymous	10.00
Evelyn and Wally Spaven	10.00
The Fitzwaters	10.00
Mrs. L. Kavanagh	10.00
D.R.C.	25.00
John and Addl Smith	20.00
B.C. Hydro Employees Community Welfare Fund	250.00
The Fishers	5.00
Total	$32,210.50

INSULATE YOUR WALLS...

Through A HOLE THIS SIZE!

TOTAL INSULATION...
FOAM-FILLED WALL SPACES

You can save up to 50% of your heating costs with a thorough reinsulation (Dept. of Mines & Energy)

WARM YOUR HOME...
NOT THE NEIGHBOURHOOD!!

GRANITE INDUSTRIES LTD.
516 WILLIAM ST. 384-4148

Season's Greetings
John and Helga Wish All Our Friends and Customers The Best.

DECKER'S GREENHOUSES 2036 BAZAN BAY RD.

GIFT ITEMS FROM $1 TO $25

"A Real Buy"
POINSETTIAS
Beautiful big plants, average 8 to 14 flowers per plant ... each $5.50

"Another Real Buy"
LIVING CHRISTMAS TREES
48" to 60" tall, very symetrical, plant in your garden after Christmas. Cedrus Deodora and Norway Spruce ... each $15

A Super Special Gift...
HANGING STRAWBERRY PLANTS
in 10" hanging baskets. They produce large sweet berries all summer, not a novelty, we tested them last year, we ate them fresh and Helga made jam from them. Limited quantities. each $10

8" MUMS ... $1.75
WINTER BLOOMING HEATHERS Large plants, white and pink ... $1.50
VERONIC AND ACULA ... 75¢
FORSYTHIE AND HYDRANGEA 4" POTS ... 75¢
PYRACANTHA Well berried ... 2.75

"EXCEPTIONAL VALUE"
2" and 3" pots, piggy back plants, spider plants, baby tears, nine kinds of wandering jews and others.
each 35¢

10% OFF ALL PURCHASES
NOW 'TIL 12 NOON, DEC. 24, 1976
WHILE STOCKS LAST

You can apply your 10% off coupon to any purchase, including Mexican, Italian, German and Brazilian ceramic and pottery, fancy flower pots and vases, ceramic and pottery hanging baskets, soil testers, plant cell kits, fancy watering cans, planted indoor hanging baskets, tropicals and

NO MATTER WHERE YOU GET IT, A GIFT OF A PLANT, SHRUB, OR USEFUL GARDENING ITEM IS A LASTING AND WORTHWHILE XMAS OR ANYTIME GIFT.

CLIP THIS COUPON FOR SAVINGS

BAZAN BY RD — GREENHOUSES — McTAVISH — TO AIRPORT — MAINWARING — HIGHWAYS TO SWARTZ BAY

WE CLOSE 6 P.M. DEC. 24, CHRISTMAS DAY, BOXING DAY.
REOPEN MONDAY DEC. 27, CLOSED NEW YEARS DAY AND JANUARY 2
OPEN 'TIL 9:00 P.M. DEC. 20, 21, 22, 23.

12-17

Four years for killing car dealer

VANCOUVER (CP) — A car salesman was sentenced to four years in prison Friday for slaying his boss.

Felipe Delmendo Ramos, 28, was sentenced by Mr. Justice F. Craig Munroe of B.C. Supreme Court who said he was giving full effect to all evidence on behalf of the accused and his previous good record.

Ramos originally was charged with the murder of Richard Melvin Clarke but was convicted by a jury of manslaughter.

Munroe said the jury's verdict indicated it accepted Ramos' defence of provocation of self-defence, but he said Ramos' actions in the latter regard were "patently excessive."

The jury was told that Ramos got into a fight with Clarke, who was president and general manager of Northridge Plymouth Chrysler Ltd., after a drug deal went sour. The jury was also told that Ramos was paid in a separate deal by Clarke to plant drugs in the automobile of a competitor of Clarke's, a man named Ralph Aubrey.

According to evidence, Clarke had offered Ramos $1,000 plus $250 expenses if he could obtain the drugs and plant them in Aubrey's car.

The jury was also told that Clarke had been struck with a jack stand and that his body was then put in a car and driven out the Squamish Highway.

Defence counsel Jack Cram pointed out that character witnesses had nothing but good to say about Ramos and that he was a courteous, quiet and non-violent person.

He asked the judge to consider the circumstances of the fight in which Ramos had been punched in the face and kicked and suffered very grave provocation.

—AP

Brezhnev honored

Finnish President Urho Kekkonen, right, greets Soviet Communist party chief Leonid Brezhnev in Moscow Friday. Along with East European leaders, Kekkonen is in the Soviet Union to help Brezhnev celebrate his 70th birthday Sunday.

Weather batters crippled tanker

NANTUCKET, Mass. (UPI) — Every tank aboard the crippled Argo Merchant has burst and oil and water sloshed through the grounded vessel Friday like toothpaste squirting from a tube, a U.S. Coast Guard official reported.

The coast guard temporarily abandoned efforts to empty or refloat the 640-foot Liberian tanker because of heavy weather. There has been no major leak into the sea from the holds carrying 7.5 million gallons of oil.

"There's oil everywhere, said Lt. Cmdr. Barry Chambers, head of the coast gaurd national strike force. "The tanks have opened up. It's like sliding your hand down a tube of toothpaste and having the oil . . . squirt out furiously."

The 660-foot Argo Merchnat ran aground on the sandy Nantucket shoals in storm conditions Wednesday morning 27 milds southeast of this Cape Cod town.

Robert Bell, of Cranston, R.I., a crewman of the coast guard cutter Vigilant, said after working near the ship Friday that it is now listing 15 degrees and bending in the middle. Bell was slightly injured when struck by a spinning crank while trying to bring a boat aboard the cutter.

"The decks are bulging and there is some buckling of the deck plates," said Richard Griggs, a coast guard spokesman. "There is some possibility that with higher winds it could break up." But he said there was no immediate danger of that happening.

Chambers said the plan now is to let the ship settle onto the shoals, then go back and try to unload the heavy oil cargo. The weather at the scene was so rough Friday it was not possible to bring a ship alongside to begin such an operation.

FRESH FROZEN AT SEA

PRAWNS

PACKED IN 10-LB. BOXES

$1.80 a Pound, Mill Run.

Location: D.O.T. Fishermen's Wharf
Left Side Johnson Street Bridge. Below Traffic Light.

Time: SUNDAY, DEC. 19—8:30 A.M. UNTIL SOLD OUT

Boat: EVENTIDE I

Dissident exchanged for Chile Marxist

MOSCOW (AP) — Moscow will free dissident Vladimir Bukovsky in an unusual exchange for imprisoned Chilean Communist leader Luis Corvalan, Soviet dissidents said Friday.

In Santiago, Chile, a spokesman at the U.S. Embassy said the American government has helped Chile and the Soviet Union bring about the exchange.

Corvalan, 59, and his wife were taken to Pudahuel airport near Santiago in mid-afternoon under heavy guard and boarded a Lufthansa jet airliner for their flight to Zurich, Switzerland.

The Corvalans were expected to fly to Moscow after one or two days in Switzerland.

The 35-year-old Bukovsky, who has been serving a seven-year sentence at hard labor since 1972, will be flown today to Switzerland with his family, the dissidents said. Further travel plans are unknown.

Previous international prisoner exchanges agreed to by Moscow have involved spies, and dissidents here cannot recall any swap of political prisoners.

Soviet officials refused to confirm either Bukovsky's pending release or that an exchange has been arranged with the Chilean military junta.

Chile's military government declined comment on the exchange.

Bukovsky was one of the most active members of the fledgling Soviet civil rights movement in the late 1960s and early 1970s. He has spent nearly a decade in Soviet prison camps and hospitals as a result of his activities.

Moscow has waged a persistent campaign for release of Corvalan, jailed shortly after the military overthrew Marxist President Salvador Allende in 1973.

Corvalan
. . . trade-off

Rhodesia shoots 51 guerrillas

SALISBURY (UPI) — Rhodesia announced its security forces killed 51 black guerrillas and lost one white soldier killed over three days in a series of running battles on the Mozambique border.

LOCAL and LONG DISTANCE MOVING
RELIABLE TRANSFER OF VICTORIA LTD.
Member of United Van Lines
388-6466 4-11

Feud threatens Lebanon peace

BEIRUT (AP) — Syrian soldiers seized the building of the only leftist newspaper remaining here Friday as the feud between rival Baath Socialist parties ruling Iraq and Syria threatened to reignite Lebanon's civil war.

Beirut and the northern port city of Tripoli shook once more with explosions and gunfire until dawn as pro-Syrian and pro-Iraqi Palestinian guerrillas battled in their nearby camps.

The flareup was described by officials as the worst breach of the ceasefire since Syrian troops ended the 19-month civil war in mid-November. They said dozens of persons were killed and wounded but the exact number was not known.

The clashes ended with the intervention of Yassser Arafat's neutral Al Fatah guerrilla group and Syrian soldiers of the Arab League peace force, who ringed the Palestinian refugee camps with tanks.

Simmering differences between the rival groups boiled over in the wake of the seizure by Syrian troops of three leftist Lebanese pro-Iraqi newspapers Wednesday.

Friday's takeover of the pro-Libyan paper As Safir closed the last left-wing daily critical of the Syrian intervention.

The tension created by the latest clashes was heightened by the reported failure of the Lebanese Christians on the one hand and the Lebanese Moslems and Palestinian guerrillas on the other to reach agreement on the surrender of their heavy weapons to the Arab peace force.

Damage put at $3,000 in Windsor Court fire

Victoria fire department officials pegged the damage at $3,000 in a fire early Friday morning at Windsor Court, Victoria.

The fire apparently started behind a chair in suite 204 occupied by Susan Biggs. Cause has still not been determined by fire inspectors.

Tenants put out the blaze with fire hoses in the apartments on Gorge Road. However, there was water damage to the suite and also to a suite below.

The fire was out before firemen arrived.

Wicker is "IN" this Christmas . . .

and the place to buy 7 days a week is . . .

WICKER + RATTAN SHOP

NEXT TO PERKS FLORIST
486 ISLAND HWY., VICTORIA
478-6851 478-3750

Just look at these examples

Children's set $99.99

$189.50

$29.95

$35.00

3 sizes to choose from . . . $16.95 $20.95 $24.95

and there's MUCH MUCH MORE! to fill your stockinge

12-5

Christmas is a family affair at

STANDARD FURNITURE

BUY FURNITURE FOR THE HOME THIS CHRISTMAS

HOW ABOUT A NEW CHESTERFIELD SUITE

Standard has an outstanding selection. We will deliver free your new chesterfield suite plus pay you cash for your old suite and take it away so you can enjoy a great Christmas with new furniture bought at a special price. We are selecting 10 chesterfield suite styles from our regular stock and marking them down to our lowest price of the season. This is our way of helping you enjoy the pleasure of having a new chesterfield suite for Christmas. Don't miss this great offer.

CHESTERFIELD SUITES 2-piece as low as 389.77

Come and see our selection now.

GIFTS FOR THE HOME

CEDAR CHESTS

Walnut wood interior — Tennessee cedar with $250.00 moth insurance policy. See 10 styles of cedar chests. Priced From 179.77

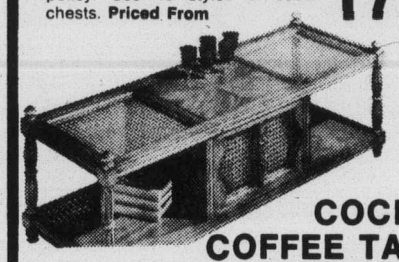

COCKTAIL COFFEE TABLES

Large, 60" size with storage base. and shelf — glass inserts with cane. A really lovely design. 219.77

LARGE DESK

Double pedestal, large writing surface, lots of drawer space. Ramada oak color. 159.77

RECLINERS

Buy Dad a recliner.
Choose from a great selection at Standard.

Prices 179.77 to 399.77

DINING ROOM SUITES.

Standard has a great selection in time for Christmas delivery. Special feature. Ramada Oak. 6-piece dining room suite, buffet, oval extension table, 4 side chairs. 599.88

Matching hutch top 189.88 China Cabinet 199.88 5-piece table and 4 chairs 459.88

A GIFT FOR THE FAMILY

TOSHIBA

COLOUR TV

C561 16-inch Blackstripe with 90° picture tube and 100% solid stage circuitry. Features ABC, AFT, pre-set volume, detent UHF, moulded walnut with silver and chrome control panel.

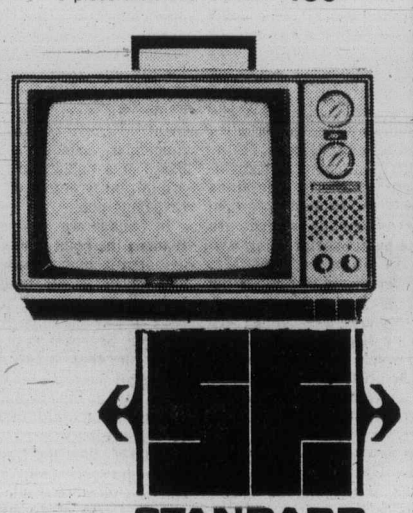

30 months parts and service 509.95

Similar to above 20" at 599.95

CHARGEX master charge

737 YATES ST.
382-5111

Downtown STANDARD FURNITURE

12-17

The Daily Colonist.

"An Independent Newspaper . . . The Organ of No Clique or Party"

1858 — Published every morning except Monday by The Colonist Publishers Limited at 2621 Douglas Street, Victoria, B.C., V8W 2N4. Second class mail registration number 0516. All undelivered copies or any notices respecting changes of address are to be sent to the above address. Member Audit Bureau of Circulation — 1976

RICHARD BOWER — Publisher and Editor-in-Chief

Doing something?

THE NEAR-TRAGEDY in the crash of the AirWest Otter off the Victoria waterfront Thursday underlines again the inadequacy of air-sea rescue services on the west coast — our own, that is. Thank God for the U.S. Coast Guard. Without its ready willingness to come to the aid of Canadians in times of urgency such as this, what would we do?

Oh, but we are doing something, or so it is said. There is a plan to take four air force helicopters out of storage, two of them for this coast, to be based at Comox. And there is something about a hovercraft being ordered for service here as well, and two 65-foot cutters.

That's not all. We are embarking on a "color them yellow" painting of the Canadian Forces aircraft in search and rescue work. And when a "night sun" lighting system has undergone testing, helicopters should be able to operate in hours of darkness.

It's all part of that Ottawa report last month which was greeted as recognition of a vital need, but on examination doesn't shape up well.

Apart from the fact that the improvements in search and rescue were revealed through "informed" but not official sources, implementation of them is far off.

When the additional helicopters will come out of mothballs is anyone's guess. There's a shortage of parts, apparently, and it is not known when they can be made serviceable. There is no delivery date for the hovercraft and nothing has been said on the awarding of contracts for construction of the cutters.

The only moves that are firm are in areas of minor importance to the need for bigger, better and more equipment. And it is slow going with them. The painting of aircraft to make them easier to spot is being done during the normal schedule of repair and overhaul. And while the testing of night-illumination equipment is under way in Alberta, once it is given the OK there is the matter of installing it, if in fact it is available in quantity.

Meanwhile there has been the tussling over which branch of government should be running search and rescue to add to the unsatisfactory state of affairs. Who would care as long as there was an adequate force that would not have to rely on the United States to keep its head above water.

Troubled Jamaica

THE LANDSLIDE victory posted by the governing People's National Party in Jamaica's parliamentary election this week has opened the way for Prime Minister Manley to expedite and intensify his delared policy of transforming the island into a socialist state.

Mr. Manley's drive toward this goal coupled with his personal friendship with Dr. Fidel Castro and employment of a considerable number of Cuban advisers has given rise to the view in some Washington quarters that Jamaica will become a Communist state within the next 12 months.

Similar charges were used by his political opponents during the election campaign but were publicly denied by the prime minister who stated there was "no danger whatsoever" of a Communist government if he was re-elected.

Whatever course Mr. Manley's government may follow it obviously must be one of major change if it hopes to rectify the horrendous social and economic ills of the once-envied island.

Peopled by little more than 2,000,000 native Jamaicans the country's troubles are staggering. Crime is at an all-time high with more than 300 murders this year to date, unemployment stands at almost 25 per cent according to official figures (unofficially the figure is nearer 50 per cent), and the inflation rate hovers around the 30 per cent mark.

The country's three main industries: sugar, bauxite and tourism have all suffered heavy setbacks during the past two years and show little prospects of improvement.

All this has led to Jamaicans of any affluence to desert the country in their thousands along with as much of their wealth as they can legally take. Added to this despondent note is the fact that more than $200 million has been smuggled out of the country illegally this year alone.

These are but some of the problems Mr. Manley must tackle before Jamaica will once again be able to lay claim to its old title of "Island Paradise of the Caribbean."

Meanwhile, the far from re-assured Jamaican motorists still sport bumper-stickers on their cars which read: WOULD THE LAST PERSON TO LEAVE THE ISLAND PLEASE TURN OFF THE LIGHTS.

Aging study

200-year life span called possible

By LEW SCARR

Medical investigators are talking seriously about the possibility of extending maximum human life spans to as much as 200 years soon enough to benefit people alive today.

Some think that life spans may be stretched to as much as 800 years as a result of breaking down the process of aging.

★ ★ ★

Ultimately it may be possible to become immortal. Possible but not very probable. Still it is possible if the systems of the body can be kept functioning at their optimum level.

Two young researchers have made a thorough study of the advances made in the field of anti-aging and of the technologies being developed, and have concluded that, indeed, one day there may be no more dying.

In fact, they have written a book called that, "No More Dying". In an interview they discussed some of the more intriguing work being done to make us live longer.

There has been a dramatic increase in average life expectancy, but maximum life spans have remained stationary for as long as we have had reliable records.

Why, then, do Joel Kurtzman and Phillip Gordon think that the capability of extending the outer limits is at hand?

They think that a combination of the research projects, or even one, may be enough to do the job.

They especially like the work of Dr. John Bjorksten, who heads the Bjorksten Research Foundation in Madison, Wis., which has been conducting gerontological research since 1952.

★ ★ ★

Bjorksten believes aging is caused by a chemical bridge or cross-linkage between proteins and that if this bridge can be prevented, aging can be slowed down, perhaps even reversed.

More dramatic and controversial is the work of Leonard Hayflick, former Stanford University geneticist, who suspects that the life of human cells may be limited by a "death gene."

If this death gene can be isolated and replaced by a newly created gene, life could be forever. No small order, of course.

But Gordon and Kurtzman believe that an addition of 20 years to our life spans may be possible by 1992.

★ ★ ★

Not everyone is thrilled at the idea of extending maximum life spans. The sociological and economical problems alone can be staggering.

"But it should involve freedom of choice," said Gordon, who holds advanced degrees in zoology and genetics. "Certainly it would bring with it problems. This is going to touch every aspect of human life.

★ ★ ★

"But it won't be forced on people like fluoridation of water or anything. People will be able to choose whether or not they want to extend their life.

"But fairly soon they are going to have to start making the choice."

Copley News Service

Inflationary

From the Winnipeg Free Press

Perhaps one of the reasons Premier Schreyer has decided to pull public sector employees out of the federal wage and price control program can be discovered in figures made available by the Anti-Inflation Board office in Ottawa. Of the 132,500 Manitobans already affected by board decisions (mostly roll-backs) more than 83,000 or about 63 per cent, are in the public sector.

It is obvious that Mr. Schreyer wants to remove the public sector from federal control because the rulings are working against him.

However, the premier could well be creating a situation far less acceptable to Manitobans generally. When employees of a private business have their wage settlements rolled back by the AIB, the denied portion of the settlement no longer forms part of the costs of that business, and cannot be used to justify price increases. This is one reason why the controls program in Canada is working.

Employees in the public sector fall into another category. While they may be employed in name by a government department, a Crown corporation, a municipal council, a school board or a public utility, they are in reality employed by the taxpaying public.

In Canada we have not yet reached the point, although we are approaching it, where the number of people in government equals those outside who have to pay the bills. And unless Mr. Schreyer is prepared to argue that taxes do not represent the price for government, just as the amount asked by an automobile manufacturer represents the cost to the purchaser, then the freeing of the public sector from controls can have only one result. It will push the cost of government, the price tag, the taxes, up with every settlement.

The Now Society

Number seven makes me think of the same thing number six did — girls.

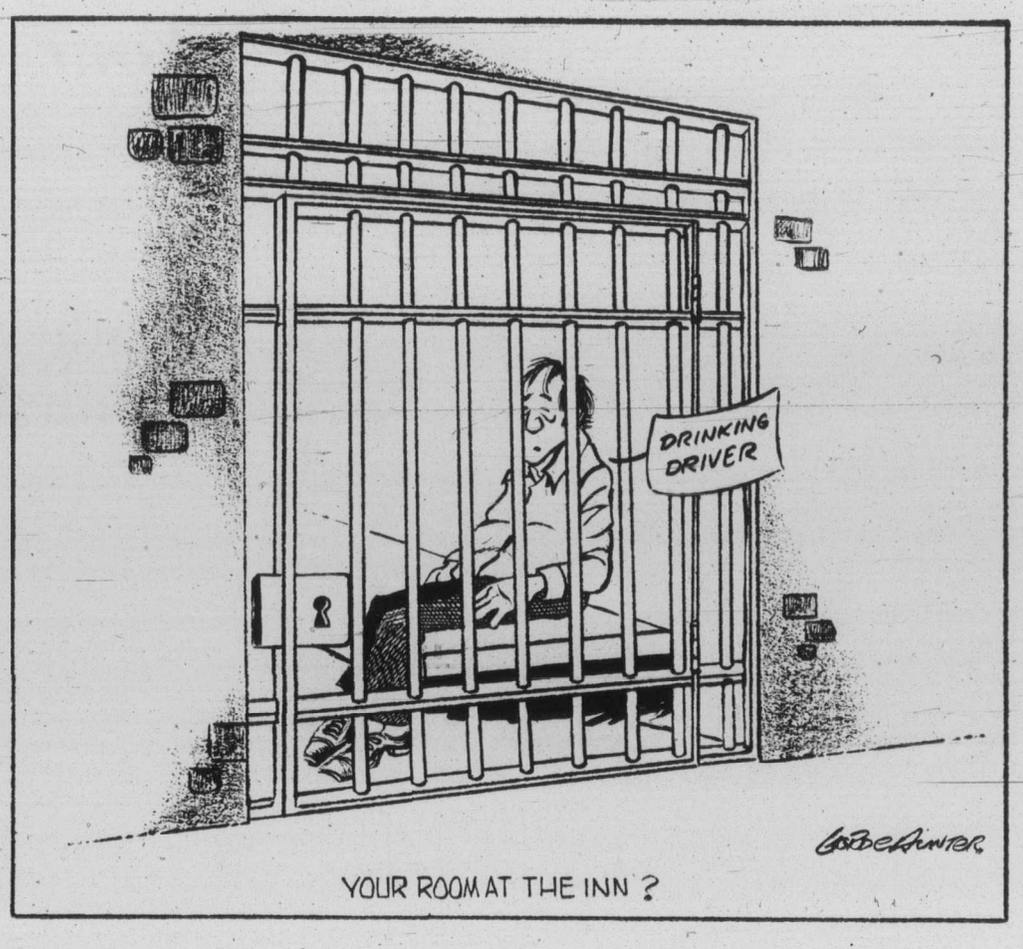

Ottawa Offbeat

The 'let's pretend game'

By RICHARD JACKSON

They're head-hunting again here on Parliament Hill.

Looking for someone to decapitate over the accounting sins — kickbacks, commissions, bribes, discounts, numbered Swiss bank accounts, mysterious agents or whatever — of certain Crown corporations, like, for instance, Atomic Energy Limited, fingered by Auditor General J. J. Macdonell.

If for nothing else, to keep the public's well-shaken if not totally-destroyed faith, there must be an execution.

★ ★ ★

But there is a ritual in the carefully structured and rigid caste system of the political community.

A ritual dictated by custom and tradition as in any disciplined society.

Blame must be assessed. Punishment must follow.

So are they looking for the required sacrifice among the politicians you might suppose really ought to be held responsible, if not accountable?

Don't be silly, members of the cabinet, at the top of the political pecking order, must never be seen to be wrong, especially those supposedly in control.

So the cabinet ministers are looking at those $60,000-a-year deputy ministers, the exalted and envied DMs.

And the DMs are looking at the assistant deputy ministers, the ADMs.

In turn, the ADMs are looking at the directors-general.

★ ★ ★

And they are looking at the chiefs, who are looking at the deputy chiefs, who are looking at the managers, who are looking around for some poor slob crouched in a dark corner who knows that a black cloud is hovering over his head and that he is going to get rained upon heavily.

Ah-ha, they will say, we have found him, the unspeakable incompetent who caused all the trouble.

Maybe, they'll suggest, we ought to transfer him, without loss, of course, either of salary or his place in the lockstep of the promotional parade.

But perhaps, if the heat dies off a little and AECL and the other crown corporation follies drift back from the front to the back pages, they'll decide that they only have to "speak to him." Speak softly, speak nicely, of course.

So out of the great and ever-growing public service army of who-really-knows-how-many hundreds of thousands dedicated to the fat federal payroll and its indexed pension they'll find their lamb for the ritual of pretended sacrifice.

Cynical?

Maybe.

But as Paul Hellyer was saying the other day here in the parliamentary newsroom, that's the way the political and public service game of let's pretend is played.

Paul Hellyer was speaking not as a Toronto columnist but from his years since 1949 in Parliament as backbench MP and Liberal cabinet minister of transport and of defence among other departments.

No matter what they do, he was saying, the public service not only is beyond repremand, it's beyond reach. You can't change the public service, he says, and because they — and not the politicians — are in control, you can't change the system.

No so, you say, because Paul Hellyer as defence minister changed the Navy, Army and Air Force like no other department of government before or since.

He amalgamated, integrated, consolidated, or whatever term you prefer, to damn-near-ruin them.

And he did it over intense Armed Forces opposition. He did it over the objections of many in the cabinet. And he did it in the face of protest from Prime Minister Lester Pearson.

He did it by threatening resignation.

★ ★ ★

"I was able to do it," he confided the other day, "only because as defence minister I was able to fire a few generals, admirals and air marshals.

"But you can't fire a public servant — no matter what.

"And you can't get anything done unless the public service agrees with it and wants to do it."

So whatever happened to Prime Minister Trudeau's pledge of eight years ago — when he was dewy-new in power — that he would shake up the public service so that the elected and not the appointed representative of the people would rule?

He found out what Paul Hellyer already knew.

It can't be done, says the former veteran of Liberal cabinets, "unless you revise the Public Service Act," and strip the mandarins of supreme power.

Would Prime Minister Joe Clark have the nerve?

Today in History

By THE CANADIAN PRESS

1854 — The town of Bytown was incorporated as the city of Ottawa.

1935 — Dr. Eduard Benes was elected president of Czechoslovakia.

1962 — Canadian National Railways board of directors ordered a study aimed at attracting more francophones into their organization.

1970 — The United States defence department announced plans to destroy germ warfare stockpiles under conditions of "absolute safety and security."

I Beg to Differ

Who needs it?

By FRANK LOWE
from Montreal

The recent announcement that aviation's newest toy, the supersonic Concord, will not be stopping in Canada may ruffle some feathers for couple of reasons. The speed addicts, who figure that flying at 1,500 miles an hour must be three times as much fun as flying at 500 miles an hour, might feel cheated.

cheated.

Then, of course, there are our newly-hatched supernationalists to be considered. They are bound to be disgruntled with the statement that the Concord will not stop here because Canada does not offer a sufficiently lucrative market.

★ ★ ★

However, for once I think I can count myself with the majority when I say that I read this no-Concord-for-Canada announcement — and stifled a small yawn. I mean, who needs it?

I realize that this kind of statement will cause some people to remark wisely that this puts me in the same mental group as those who once objected to flying of any kind. As the little old lady said when she saw her first airplane:

"If God intended people to fly, why did He give us such lovely railways?"

Because I realize that for some speed, and speed alone, represents progress. And everybody knows that progress is a good thing.

That could be, but somehow I find myself in the same corner with the late Ogden Nash who once commented:

"Progress was probably all right at one time, but it has gone on too long."

True, at one time I was a believer — of sorts. When it became possible to fly directly to London, for instance, rather than make refuelling stops at several places, I applauded. But not necessarily because this represented more speed, or progress.

I applauded because it meant a more comfortable and safer flight for me. I am one of those passengers who figure the fewer times an aircraft has to land and take off, the better its chance of arriving at its destination in one piece.

But now that the prospect of getting from here to London in three hours instead of six has been cancelled, I am not feeling depressed.

When this prospect was discussed as the British-French supersonic wonder first took to the skies, I thought about it and decided that all this would mean to me was that when I flew from here to London, I could crawl into my London hotel room bed three hours sooner.

★ ★ ★

And somehow it seemed an awful waste of somebody's money to build a plane for the sole purpose of letting me have three hours additional sleep in London.

I say this because it seems to me that the belief that speed automatically saves time is no longer valid. The airplane, when it first came along to cut a trans-Atlantic trip from a matter of days to a matter of hours, certainly made sense.

But to save a few hours out of a journey which is now only a matter of hours — well, is it really worth it?

When these direct trans-Atlantic flights were first commonplace, you may remember, airline ads delighted in showing a businessman getting off his plane at London in the morning and immediately plunging into his round of appointments — bright-eyed and bushy-tailed after a brisk flight through the dark of night.

The implication, naturally, was that by taking advantage of the time differential, a businessman could work a full day here, get on an evening plane and arrive at London at 9 a.m., all set for another work day.

That is why so many Canadian businessmen acquired rather odd reputations in London. Funny blighters, they fall asleep at lunch or slide out of their chairs at dinner.

★ ★ ★

Now, of course, we are more aware of what jet-lag can do to a traveller and most businesses urge their representatives to get some sleep after they clamber off a plane. The human body, or human time clock, is not fooled that easily.

So that is why I can feel no remorse, or twinges of hurt pride, when I read that the fastest thing in the skies will not deign to land on Canadian soil. One reason, as I have stated, is that I don't feel that I need more sleep in London.

The other reason is a more cogent one. For the life of me I can't figure out why I should spend five or six hours getting to and from airports in order to be able to boast about spending a mere three hours in the air.

Now, if those aerial experts could only figure out a way to cut down on the time an airline passenger spends on the ground, well, then I might let loose with a small cheer.

Economic woes bring predictions of political uncertainty

By ROD CURRIE from London
The Canadian Press

A perceptible slide to the right in European politics in 1976 came as growing world economic problems encouraged predictions of more political uncertainty in the New Year.

For the first time since 1932, the Social Democrats, moulders of Sweden's "perfect socialist state," were swept from office in September by a Liberal-Conservative coalition.

A month later West Germany's Socialists led by Chancellor Helmut Schmidt barely retained power after a bitter campaign against a right-leaning opposition. Schmidt's overall majority was cut to eight seats from 46 in the previous parliament.

In Italy the Christian Democrats, 30 years in office, retained power although they came within a hair of being defeated by the communist party, a prospect that unnerved Italy's NATO and other allies.

Although the Italian results almost broke the European trend to the right, the Tories in Britain and the conservative Gaullists in France made impressive gains in important byelections.

Many observers attributed the phenomenon to the current problems of inflation, soaring unemployment and a more cautious scale of capital investment. It was traditional, some argued, for the electorate to shy away from socialist-style spending in times of economic belt-tightening.

In Holland, Labor Prime Minister Joop den Uuyl, regretfully acknowledging that Europe is experiencing a rightward trend, was himself under extreme pressure from right-wing coalition colleagues critical of his allegedly soft stance against restive union leaders.

British Opposition Leader Margaret Thatcher predicted that the European trend would help sweep her Conservative party into power in the next general election. Polls indicated the Tories were up to 25 per cent more popular than the ruling Labor party, hanging on with a one-seat Commons majority...

In France, President Valery Giscard d'Estaing, trying to give his government a more liberal image in advance of general elections 16 months hence, was confounded by the startling gains scored by right-wing parties in recent months.

Meanwhile, Spain and Portugal, struggling out from under decades of Fascist rule, were making giant strides toward more democratic systems.

In Spain the rubber-stamp Cortes (parliament), virtually hand-picked by the late dictator Francisco Franco, voted itself out of existence and cleared the way for a near-democratic constitution.

Much of the credit went to King Juan Carlos, Franco's appointed heir, and moderate Premier Suarez.

In Portugal the moderate government of Premier Mario Soares finally emerged following the country's violent swing to the left last year in the early days of relative political freedom.

Although many complained that he was making haste too slowly on some social and agrarian reforms, the situation remained comparatively calm.

The United States, under the outgoing Ford administration, offered financial backing in the fear that Portugal's worsening economic situation would threaten political stability and the country's links with the West.

But in Burssels officials of the European Economic Community were said to be somewhat embarrassed by the haste and enthusiasm both Portugal and Spain have shown in their desire to gain Common Market membership.

They fear that their membership, along with that of Greece, another poor southern European state seeking affiliation, would overtax the resources of the community.

"It's easy to see the water shortage is over . . . they've started diluting the drinks again."

While outflow is rising

Immigration to Israel slows to trickle

By DIAL TORGERSON from Jerusalem
The Los Angeles Times

The Aliyah, the ingathering of the Jewish people to Israel, is shrinking. Immigrant arrivals this year may number less than 20,000.

That has happened only four times since Israel became a nation in 1948.

Meanwhile, the outflow of Israeli citizens is rising.

Some 33,000 left in 1974, 64,000 in 1975 and perhaps more will leave this year. Many are going for good. It is estimated there are now 180,000 Israelis in New York, 80,000 in Los Angeles and 40,000 in Montreal.

More than half the Jews who leave Russia with visas to Israel are changing their minds — and their destinations — when they reach Vienna. Last month the dropout rate was 55 per cent. Only 719 of some 1,500 Jews leaving the Soviet Union reached here.

But as the numbers change, so does the character of the immigrants.

Between 1948 and 1975, more than 1.5 million people came to Israel. Those who work for the Alihan cite two forces that bring immigrants to these shores:

Most of the 1.5 million were pushed. They were refugees, either victims of anti-Semitism, or those leaving an underdeveloped homeland for a country with a booming economy.

But since the 1973 Yom Kippur war, the economy here has been stagnant. Six years of boom were wiped out by the war, which destroyed the equivalent of a year's gross national product and launched a spiral of 35 per cent-a-year inflation. Wages are low, prices high, strikes rampant.

Economically, Israel is no better off — perhaps worse off — than most of the places from which it hopes to gain immigrants.

Uzi Narkiss, director general of the Aliyah Department of the Jewish Agency, cites these problems:

"One, Israel is still in a state of war. Two, there are no more Jews who are not allowed to leave (their homelands) except in Syria and Russia; otherwise the Jews who wanted to leave by now have done so. Three, Israel is not a country where it is easy to live."

A popular Aliyah poster shows a sabra, a native Israeli, and the legend says: "We never promised you a rose garden." Now, faced with less push, Israel needs more pull — to get people to come to what is a unique country, a place of beauty, and for some an enlightening, even spiritual experience — but certainly not a rose garden.

Without immigrants escaping plight and persecution, Israel is now attracting a new type of olim — the word for immigrants in Hewbrew, meaning "those who ascend." They are younger; the average age is 27. A third are single. Most are people with professions. Many are former volunteers to Israel — 30 per cent of those who first come to Israel to work in kibbutzim return as immigrants.

"There are no people who don't want to come" among the current immigrants, Narkiss said. "There are many definitions of a Zionist, but if a Zionist is someone who wants to come to Israel, they are all Zionists."

Today's olim are different from those great waves of immigrants of earlier days. They include people like Manny Hirsch, an advertising man newly arrived here from South Africa.

Instead of a sprawling Johannesburg home with a pool, servants and horses, Hirsch and his wife and two children are living in a two-bedroom, fourth-floor walk-up flat in a Jerusalem absorption centre, one of the 30 where Israel puts up new arrivals.

Last month Israel attracted 1,839 immigrants, bringing the total for the year to 17,921. By this time last year, there had been 18,190, and in 1974, 30,324. If December doesn't produce more olim than November, 1976 will join 1952, 1953, 1966 and 1967 as the only years with an intake of under 20,000 persons.

Of course, unforseen outside conditions could alter things and increase immigration — a Lebanon-type crisis in a country with a big Jewish population, or the granting of unlimited visas to Soviet Jews.

To the editor

Regulations too lax

I remember a few years ago seeing correspondence in the paper from G. H. Williams, a retired contractor from Ontario warning Victorians that the regulations governing the erection of hoardings around building sites here were too lax. Sooner or later, he said, there would be a serious accident.

Well, I had some suspicions last week about the way the wooden barrier along the sidewalk opposite my office in Fort Street was leaning over outwards. Sure enough, half an hour later, a steel girder in the demolition site behind fell and the whole barrier 100 foot long, collapsed across the sidewalk, breaking a steel parking sign. Luckily no one was hurt; probably there was no one on the sidewalk at the time.

This seems to be the time to raise the question: What regulations does the city have to protect the public around building sites?

LLOYD BRERETON,
2622 Quadra St.,
Victoria.

No change

A few long months ago there was a questionnaire sent around the Cobble Hill district by the regional board asking the people for their opinion of what should be done for their district. I would like to ask why wasn't that privilege offered to the people on Eagle Heights and Koksilah, including Allenby Road, at the same time, but instead we are left to fight the City of Duncan to keep from taking us over by amalgamation?

We not only beat them, but by a big majority four times, and that should be enough to convince any commonsense people that we do not want to be taken over by the City of Duncan, but it seems that they are making ready to try again. The last time they tried was by dirty politics and the next time will be by a roundabout way.

Our provincial government was asked to form a committee to investigate and recommend new boundaries for Cowichan Valley. The talk of the day at that time was one big municipality or two smaller ones. The mayor of Duncan sent a suggestion over the heads of committee to the Regional Board which was mentioned in the press. I also sent in a suggestion to that committee, not the Regional Board, but it was not answered.

My suggestion was that the committee use the natural boundary of Cowichan Bay, Cowichan River and Cowichan Lake as the boundary, which would mean no change in the line between Duncan and Eagle Heights, Koksilah and Allenby Road; and this no-change policy was recommended by that committee.

That no-change idea caused one member to resign from that committee with the excuse that it would cause confusion, but the real reason was that it would defeat his plan of amalgamating Eagle Heights with Duncan; that no-change on the ballot would give the people a chance to give their opinion and there would be no need for a second ballot, because the no-change clause would get over 60 per cent of the votes.

W. H. VAUX,
Eagle Heights.

SPCA

May we reply to a letter in your December 4th edition, entitled Ashamed, and signed by Leigh-Anne Pearce and Terri McCormack, 3225 Shelbourne St., Victoria.

The facts of the matter are as follows: An inspector did attend, only to find that a citizen had removed the animal and taken it away. Shortly after, a gentleman arrived at our Shelter with the injured cat; it was taken immediately to a veterinarian. The owner was located and notified of the cat's whereabouts.

The inspector who refused to "administer first aid," or to "put the cat out of its misery" was quite correct in refusing to do so. Our inspectors are not veterinarians, nor is it correct to put any animal "out of its misery", simply because it has been injured. Our function is to transport an injured animal to a veterinarian, who can make a professional diagnosis, and administer the proper treatment.

The extent of the cat's injuries were shock and a broken jaw. Its owner is happy to have his pet back.

D. V. ADAMS,
Secretary-Manager,
SPCA.

Incredible

During the past few weeks there have been several articles in the media voicing concern about the high level of unemployment in the Cowichan Valley. the North Cowichan council has voted to co-operate with the Cowichan Valley Regional Board's plan to study economic and industrial development in the valley.

It seems incredible to me that this same North Cowichan council, in reaction to a proposal by industry to create 150 new jobs in the area, has, in its "widsom," decided to rezone their industrial land in an attempt to prevent them from locating in this area.

Notwithstanding the taxes which would go to the three levels of government in excess of one million dollars per year, direct employment providing income for 150 families, plus indirect employment for many more to provide services to these families, it is argued that "we must protect the ecology." I agree.

The proponents of this industry engaged the services of one of the most noted biologists in the field of fish and wildlife to determine if there would be any adverse effect on the environment in general or on fish and wildlife in particular as a result of their presence. They also asked for a report on anything that could be done to enhance the production and propagation of fish and-or wild fowl in the area. Was North Cowichan interested in this report? No.

Somehow I cannot believe that they really are interested in whether or not people in this area have jobs.

N. H. ROOKE,
Lake Cowichan.

'Friend of many talents completely off beam'

No one, so it seems, has written much in rebuff of Gorde Hunter's column re Dean Whitlow's letter to his parishioners. We do not worry about this, Gorde is evidently not worrying — he has received 17 phone calls, 15 of them in his favor—so nothing really to disturb his peace of mind. He might reflect upon the fact that Anglicans, for the most part, are renowned for their willingness to suffer in silence, or to change the metaphor a bit, "They suffer fools gladly."

I have admired Gorde ever since I first met him in Calgary in 1958. His charming wife was a valued member of the Calgary Cathedral Altar Guild and faithful in her attendance at the services . . .

Gorde is a very able newscaster, a most versatile columnist, sometimes attaining heights that could be called inspirational, and one would have to be devoid of all sense of humour not to enjoy his cartoons. What then can possibly be wrong with this friend of so many talents? Only this — he was, in my opinion, completely off the beam in his column, surely missed the point of the dean's letter, and was stupid in several of his assertions:

1. Priest and preacher are not synonymous terms. Everyone knows Billy Graham is famous as a preacher but he lays no claim to priesthood, and probably he would not consider it complimentary to be so designated. The dean's letter had not a word about preachers or preaching, nor did he disapprove of women being licensed to preach in Anglican pulpits.

2. Sorry, Gorde, but again, in my judgment, you are entirely out of your depth in your dogmatic assertion that "It just so happened Brian Whitlow and all other priests and ministers decided on the Church as a career."

Unfortunately this statement, false in fact, is partially substantiated by career-minded persons who once took the solemn vows of priesthood. The Head over all to His Church, our Lord Jesus Christ, declared, "Ye have not chosen me but I have chosen you and ordained you" (John XV, 16). The first question addressed to a young priest on the day of his ordination is, "Do you think in your heart that you be truly called, according to the will of our Lord Jesus Christ, to the order and ministry of priesthood?"

We have to admit there are career priests and also bishops who, for one reason or another, move into other fields of endeavor. They teach in schools and universities, they work in government departments, they are employed in social service or train in a profession or trade, some enter politics. No doubt each one tries to make a valuable contribution in his own chosen field. All would admit that they are much better off financially and assured of a more adequate pension. Some admit relief at being free from the awful responsibility that rests upon those who are called to the "Messengers, Watchmen and Stewards of the Lord."

3. I am also sorry, my dear friend, that you felt obliged to express yourself on what you define as "blows of apathy and boredom brought on by ministers not able to communicate." You say they do not have the 'charisma' — a word worn threadbare by misuse. There are a lot of factors regarding preaching which evidently you do not understand, but this is not nearly as serious as being completely mixed up on the "women priests" issue.

I should be greatly honored, Gorde, if sometime in the New Year you would grant me an interview. After more than half a century trying, yet so often failing, to be a faithful priest, I think I might be able to help you to a better understanding of what the priestly life is all about.

REV. CANON N. L. NOEL,
3961 Sherwood Road,
Victoria.

Pick of Punch

"The 4:30 a.m. time check is brought to you by the spirit of mounting personal problems, anxieties and hostile vibes."

BRIGHT IDEAS!
FOR LAST MINUTE SHOPPERS!
Gift IDEAS
• GARDEN BOOKS
• PLANT BOOKS
• HORSE BOOKS
• FARM BOOKS
• PET BOOKS
NEW! SOIL MOISTURE METERS
A reliable instrument with 12" probe. No batteries — no maintenance— Easy-to-read dial. 13.95
PLANT COMMUNICATORS
Tests for moisture and fertilizer 11.95
CANARIES Good singing strain 23.95
LIVING CHRISTMAS TREES 15.95-23.95
DOG AND CAT CHRISTMAS STOCKINGS 1.99
FOR PETS
DOG LEADS 1.99 to 7.95
DOG COLLARS 2.29 to 8.45
GARDEN GNOMES 9.95 to 23.95
POINSETTIAS 5.50-9.95
SEE OUR SELECTION OF PET TOYS AND TREATS
Wilkinson Sword TOOLS •
ORNAMENTAL POTS •
Macrame •
SOIL TEST KITS •
• CORDLESS SHEARS
• PLANTERS
• TROPICAL PLANTS
• WESTERN BELTS
TACK DEPT. CHRISTMAS SPECIAL! BLANKETS SHEETS PADS 15% OFF!
BIRD FEEDERS 2.79 to 8.95
WEATHER VANES •
FLASHLIGHTS AND LANTERNS •
FOR GARDENERS
• MAXI-MINI THERMOMETERS
CASABELLA INDOOR GREENHOUSE Ideal for apartments 49.95
INDOOR ELECTRIC HOTHOUSE ..... 19.88 Complete kit for starting plants indoors
LOOK! FLASHLIGHT BATTERIES D-SIZE ONLY ..... 2 FOR 49¢
ALWAYS A WELCOME GIFT... AN ATTRACTIVE BUCKERFIELD'S GIFT CERTIFICATE IN $5 and $10 AMOUNTS
Buckerfield's LIMITED
'the growing people'
12-17
VICTORIA STORE
506 PANDORA
LOTS OF FREE PARKING

Toronto trading

TORONTO (CP) — Prices were sharply higher at the close of active trading on the Toronto stock market Friday.

Analysts attributed the increased trading, the highest in more than six months, to the failure of members of the Organization of Petroleum Exporting Countries to agree on a sizeable hike in oil prices. Saudi Arabia and the United Arab Emirate, OPEC's largest oil producers, refused to consider the 10-percent rise the other 11 members agreed on and announced an increase of only 5 per cent.

A total of 318 contracts were traded on the options market, up from 237 Thursday.

Norcen Energy Resources Ltd. was the largest of the 51 block trades with 75,000 shares at $10.50 a share.

NBU Mines Ltd. was second with 45,000 shares at $1.40 a share, followed by 32,300 shares of JWC Communications Ltd. at $1.80 a share.

A trading halt called at Thursday's opening continues on first preferred shares of Scott Misener Steamships Ltd. at the company's request pending an announcement.

CLOSING AVERAGES

134 Industrials	108.38	+0.87
12 Golds	291.55	—5.57
29 Base Metals	76.02	+0.81
19 Western oils	215.49	—0.60

Volume 2.96 million.

BOX SCORE

	Fri.	Thurs.
Issues traded	683	695
Advances	249	199
Declines	198	199
Unchanged	236	251
New highs	21	5
New lows	13	19

ACTIVE STOCKS

Vol.		Close	Chge
81514	Norcen Energy	10⅝	+ ⅛
64650	Electhome A	250	+ 5
50830	Sklar Men.	139	— 5
43700	IWC Comm.	180	— 5
40670	Four Seasons	260	— 5
37650	Can. Ill Power A	16½	+ 2
33705	Simpsons	5⅛	+⅛
32000	Imp. Oil A	20	—⅛
31410	Nordair A	1.59	+ .4
28743	Brascan A	11⅛	—⅛

GROUP AVERAGES

Banks	270.53	+2.17
Beverages	227.70	—0.68
Chemicals	92.65	+0.72
Communications	314.17	—1.64
Const material	175.11	+2.09
Food processing	246.60	+3.95
Gen manufacturing	156.16	—0.68
Ind mines	118.72	+0.78
Merchandising	281.46	+2.22
Oil refining	165.92	—0.39
Paper-forest prod	100.12	—0.91
Pipelines	177.29	+3.66
Real estate	142.97	—1.28
Steels	179.35	—1.28
Trust and loan	196.73	+2.02
Utilities	147.26	+0.73
Miscellaneous	117.24	+0.97

Up, 10; Down, 7.

TORONTO CLOSING STOCKS
Distributed by CP
Toronto Stock Exchange—Dec. 17

Complete tabulation of Friday transactions. Quotations in cents unless marked $. z—Odd lot. xd—Ex-dividend. xr—Ex-rights. xw — Ex-warrants. Net change is from previous board-lot closing sale.

Stock	Sales	High	Low	Close	Net Ch'ge
	A and B				
A G P-M	906	142	140	142	— 1
Aby Glm w	2235	75	72	75	
Abitibi	2303	59¼	9⅛	9¼	+ ⅛
Abitibi 7 sp	275	39⅝	39⅛	39⅛	
Abitibi 10	120	50½	50½	50½	— ½
Acklands	500	11⅛	11½	11½	— ⅛
Acme Gas	5500	6½	6½	6½	+ ½
Adamac M	500	17	17	17	— 3
Advocate	200	255	255	255	+ 5
Aetna In	2300	50	50	50	
Afton Min	800	5⅝	5⅝	5⅝	
Agnico E	1800	400	385	400	
Akaitcho	1000	68	68	68	+ 2
Albany	1710	29½	27½	29½	+1½
Alt East G	100	51¼	14	14	— ¼
Alt Energy	1973	11½	11¼	11½	+ ¼
Alta Gas A	9472	13⅛	13	13	
Alta G C p	250	55	55	55	
Alta G F	600	27	26¼	27	+ ¼
Alta G 9.76	1610	26⅝A	26¼	26¼	
Alcan	19285	22⅞	22⅛	22⅛	—⅝
Algo Cent	1300	11	11	11	
Algoma St	3655	17⅞	17½	17½	— ⅛
Asfel p	500	26⅛	26¼	26⅛	+ ⅛
Algong pr	250	5	5	5	
All-Can B	100	260	260	260	+10
Allarco Dv	600	10¼	10⅛	10¼	
Alliance B	500	400	400	400	
Alminex	2900	7	7	7	
Alumin 4 pr	250	12½	12½	12½	
Alum 3rd p	800	27½	27½	27½	
Am Bonza	20250	5⅝	6½	6¼	+ ⅛
Am Larder	7000	15	15	15	
Am Leduc	4900	7½	7½	7½	
Andres W	1030	7⅞	7¼	7¼	
Ang CT 290	270	28¼	28¼	28¼	
Ang CT 315	760	31½	31½	31½	
Ang U Dev	3800	78	77	77	
Aquitaine	4723	16⅛	16	16¼	+ ⅛
Arbor C	2450	60	60	60	
Argus C pr	134	11	11	11	— ⅛
Asamera	2900	10⅛	10	10½	
Asbestos	3106	23	22¼	22¼	— 1
Ashland C	1405	9¾	9½	9¾	+ ¼
Asoc Porc	1000	55	55	55	
Atco A	2395	12½	12⅛	12⅛	
Atl C Cop	2107	21	21	21	
Auric Res	8666	19	18	19	
BC Sugar A	100	23½	23½	23½	+ ½
BP Can	6900	7⅞	7½	7½	
BP Can p	210	59⅝	59⅝	59⅝	
Bad Boy	220	270	270	270	
Bank BC	103	20¼	20¼	20¼	— ⅛
Bank Mtl	18631	13½	13¼	13½	+ ⅛
Bank N S	15414	20½	19¾	20¼	+ ⅛
Bankeno	8700	145	140	144	+ 3
Baton B	240	7⅞	7⅞	7⅞	
Beavr E A	100	410	410	410	
Becker B p	700	5½	5½	5½	
Belding A	140	6½	6½	6½	
Bell Canad	20310	45½	45¼	45¼	
Bell A pr	24	45	45	45	
Bell B pr	160	45⅛	45⅛	45⅛	+ ¼
Bell C pr	200	25	25	25	+ ¼
Bell D pr	445	47½	47½	47½	+ ⅛
Bell 2.28	1426	25¼	25¼	25¼	
Bell 1.80	150	20	20	20	
Bell Can W	49262	265	252	260	+10
Beth Con A	4000	11½	11	11	— ¼
Big Name	750	14	14	14	— 2
Bl Hawk	3700	16	16	16	
Black P A	200	405	405	405	+ 5
Blakwod A	400	310	305	305	
Block Bros	3650	450	445	450	+5
Bomac A	200	275	275	275	+ 5
Bombdier	279	5⅝	5	5⅝	
Border C	5900	210	205	205	— 5
Bovis Cor	5600	68	68	68	+ 3
Bow Valy	2850	21¾	20⅛	20⅛	— ⅛
Bowater	500	292	292	292	+17
Bralor Res	3969	310	300	310	+10
Bramalea	1300	5½	5⅛	5⅛	+ ⅛
Brameda	13356	142	132	141	+ 6
Brascan A	28743	11⅝	11⅛	11⅛	— ⅛
Brascan B	300	11⅛	11⅛	11⅛	
Brsch B p	650	25⅛	24⅞	25	— ¼
Brenda M	900	57	7	7	
Bridger	9450	5⅞	5½	5½	
Bright A	100	6½	6½	6½	+ ¼
Brinco	100	350	350	350	+15
BCFP	800	24	23¾	23¾	— ¼
BCFP pr	112	33½	33½	33½	
BC Pack B	250	18¾	18¾	18¾	
BC Phone	1650	13¼	13⅛	13¼	+ ¼
BCPh 4¼ p	25	48¾	48¾	48¾	
BCPh 1956	240	50	50	50	
BCPh 4.84	240	13¼	13¼	13¼	
BCPh 6 pr	215	56¼	64	64	
BCPh 6.80	100	18⅛	18⅛	18⅛	
BCP 2.32 p	100	28⅝	28⅝	28⅝	
Broul Reef	1000	19	19	19	
Brunswk	2600	475	460	475	+10
Budd Auto	1400	5⅝	5	5⅛	+ ⅛
Budd A w	800	130	127	130	+ 5
Bulora Cor	6300	12	11½	11½	— ½
CAE A	840	5⅝	5⅛	5⅛	
CFCN	400	58	8	8	
Cad Fox	5900	5⅝A	8½	8½	— ¼
Cal Pow A	2320	$32½	31⅝	32½	+ ¾
Cal P 10 p	10	$108	108	108	+ 1
Cal P 9.75	100	$105	103	105	+ ¼
Cam Mine	17000	31	30	30	
Camflo	3975	59	8⅛	8⅛	
C Chib A	1525	285	280	285	+ 5
Camp RL	325	$24½	23½	23½	—1¼
Campau A	2400	360	355	355	— 5
Campau 7p	400	5⅝	6⅞	6⅞	+ ⅛
Can Cem A	16075	5⅞	7¼	7½	+ ¼
CDC pr B	261	$99½	98½	98½	
Can Malt A	760	$17½	17¼	17½	
C Nor West	2900	5⅞	6⅞	7	
C Pakrs C	1100	$18½	18½	18½	+ ⅛
Can Perm	1600	16	15⅛	16	+ ¼
CS Pete	36655	310	297	310	+15
Can Trust A	708	19½	19¼	19¼	— ⅛
C Trust 7¼	550	$18¼	18	18	— ⅛
C Tung	100	485	485	485	— 5
Cdn Arrow	500	10	10	10	
C Cablesy	110	$13⅛	13⅛	13⅛	+ ⅛
C Cable w	1010	155	148	155	+ 7
Cdn Cel	200	5⅝	6⅛	6⅛	— ¼
CC Man A	725	$21½	21¼	21¼	— ¼
C Ex Gas	39999	5⅝	6¼	6¼	+ ¼
CGE	280	$21¾	21¾	21¾	
C Hidrogas	4000	108	108	108	— 2
C Homestd	6300	5¾	5⅝	5⅝	
C Hydro	4000	6⅞	7⅛	7½	+ ⅜
Cl Bk Com	4046	$24½	24	24⅛	+ ⅛
CIL	1900	$17¼	17⅛	17⅛	+ ⅛
Cl Powr A	37650	$16⅝	15⅛	16½	+ 2
C Malart	9000	28	28	28	+ 1
C Manoir A	700	425	420	425	+15
C Marconi	200	350	350	350	+10
C Merrill	5000	13	13	13	
CNat R	200	330	330	330	—10
C Occdental	204	$15½	15⅛	15½	+ ⅛
CP Inve	9340	18⅛	17¾	18	+ ¼
CP Inve pr	225	$35⅛	35⅛	35⅛	
CP Ltd	22134	51⅝A	51⅛	51⅝	+ ⅛
CPL A p	800	8¾	8½	8½	
C Reserve	300	460	460	460	+10
Cdn Sup O	526	3⅝	3⅝	3⅝	— ¼
Cdn Tire	500	5⅝	3⅝	3⅝	+ ¼
Cdn Tire A	21597	5⅝	4½	4½	+ ⅛
C Utilities	10250	13¾	13⅛	13½	+ ¼
CU 10¼	300	5⅞	27	27	
C Util w	10500	465	440	465	+30
C Vickers	400	19⅛	19½	19⅛	
CWN G 4 pr	100	8½	8½	8½	+ ¼
CWN 5½ p	100	11½	11½	11½	
Candel Oil	225	11⅝	11⅝	11⅝	
Canron	100	20⅞	20⅞	20⅞	+ ¼
Capit Div	2075	23	23	23	— 2
Cara	100	5⅝	5⅝	5⅝	+ ⅛
Carl OK	8670	299	292	295	
Carl A p	100	21½	21½	21½	
Carl B p	220	26	25⅞	25⅞	— ⅛
Carma A	700	5⅝	5⅝	5⅝	
Cassiar	2550	5¼	5⅛	5⅛	
Cassidy L	240	345	345	345	
Cassidy A p	400	56	6	6	
Celanese	6000	155	135	135	+10
Celan 175 p	100	16	16	16	
Ctl Fund A	3000	6	6	6	— ⅛
Charter Ol	1100	325	325	325	
Chib Kay	500	10½	10½	10½	
Chieftin D	2300	$10½	10¼	10¼	— ⅛
Chieftain p	380	$51½	51	51½	+ ⅛
Chromaco	300	205	200	200	—20
Chrysler	3846	$19¼	19	19	— ⅛
Chum	200	6½	6⅛	6⅛	
CHUM B	500	5⅞	7⅛	7⅛	+ ⅛
C S 10¼	200	$10⅛	10⅛	10⅛	— ⅛
Claiborne	600	80	80	80	
Coch Will	500	26	26	26	+ 1
Cockfield	300	340	340	340	—15
Coles Book	4600	5⅞	7½	7½	+ ⅛
Comb Met	750	10	10	10	— 2
Cominco	6450	53⅞	36¼	36⅛	
Cominco A	3020	$28¼	28	28	
Com Cap	1925	365	365	365	+ 5
ComCap Tr	303	57	7	7	
C Holiday I	1500	365	360	360	
Coniagas	1500	65	65	65	
Con Bath A	500	$26¼	26⅛	26¼	+ ⅛
Con Bath p	400	$15½	15½	15½	+ ¼
C. Bath 68 w	500	$10⅛	10	10⅛	+ ⅛
Con Bldg	3000	265	255	260	+10
Con Fardy	3054	320	310	310	—15
C Durham	1500	62	60	62	
C Marben	3200	94	94	94	+ 3
C Morisn	1200	145	145	145	— 5
Cons Prot	8022	15	14	15	
C. Rexspar	61500	100	95	98	
Con Textile	500	165	165	165	—15
Con Distrb	4425	325	310	320	— 5
Cons Gas	12135	$13¾	13½	13⅝	
Con Gas B	225	63½	63½	63½	
Con Glass	200	13	13	13	— ⅛
Convest	1000	305	305	305	— 5
Cooper C	200	465	455	455	—10
Copeland	4500	67	61	62	— 8
Cop Fields	1000	166	166	166	+ 1
Corby vt	350	$18⅛	18	18	— ⅛
Corby B	100	$17	17	17	+ ⅛
Cornat Ind	475	55	5	5	+ 5
Coseka R	47053	430	415	425	+15
Costain R	200	5⅞	7⅛	7⅛	+ ⅛
Craigmt	200	5⅝	5⅝	5⅝	
Crestbrk	300	425	425	425	
Crwn Life	241	$39	38½	39	
Crwn Trst	120	$20½	20½	20½	—1½
Crush Intl	1400	8	8	8	— ⅛
Cuvier M	3200	58	57	58	— 1
Cyprus	2200	5⅝	9⅛	9¼	+ ⅛
		D to G			
DRG Ltd A	110	460	460	460	+10
Dalmy A	900	5⅝	9½	9½	— ⅝
Daon Dev	1100	8½	8½	8½	+ ¼
Daon A	700	5⅝	6⅞	6⅛	+ ¼
D Aragon	7000	19	18	19	+ 1
Decca R	5500	5⅝	5⅝	6	+ ⅛
D Eldona	16900	57	54	57	+ 1
Denison	12610	560	57¾	60	+2
Dicknsn	1800	385	380	380	— 5
Discovry	1705	48½	48½	48½	—1½
Domar I	3550	5⅝	5⅝	5½	+ ⅛
Dome	200	544	43¼	43¼	— ½
Dome Pete	4260	5⅝A	3¾	3¾	— ½
D Bridge	200	18⅛	18⅛	18⅛	+ ⅛
D Explor	8300	11½	11	11	
Dofasco A	7182	$25¼	24⅝	24⅞	— ¼
Dom Store	11000	$15	14¾	15	+ ⅜
D Textile A	400	57¼	7¼	7⅞	+ ⅛
Domtar	3045	14⅛	14⅛	14⅛	— ⅛
Donlee M	800	5⅝	8½	8½	— ¼
Douglas L	200	240	240	240	—10
Dover Ind	100	$34¾	34¾	34¾	+1¼
Du Pont	9235	13	12¼	12¾	— ¼
E-L Fin	450	5⅝	5¼	5¼	
E-L Fin p	450	5⅝	8¼	8¼	
E-L Fin w	1150	70	70	70	
East Mal	2000	175	175	175	+ 1
East Sull A	6210	96	95	96	+ 2
Ego Mines	500	59	59	59	+ 1
Electro K	800	30	30	30	— 5
Electro A	64650	251	245	250	— 5
Emco	500	5⅝	5⅝	5⅝	— ¼
Extndcar	650	5⅝	6⅛	6⅛	— ⅛
Falcon C	24025	5⅝	5	5	— 5
Falcon	1365	$37	30½	30¾	+ ¼
Fed Ind A	800	5⅝	490	495	+ 5
Fidelity Tr	200	275	275	275	
Fields S	1100	5⅞	7¼	7¼	
Finning T	200	12	11¾	12	+ ½
F City Fin	1000	$11¼	11¼	11¼	
F Mar	500	37	37	37	
Foodcrp Lt	425	375	355	375	+15
Foodex S	570	5⅝	5⅝	5½	
Ford Cnda	345	5⅝	86	86	
F Seasons	40620	265	260	260	— 5
F Season w	240	35	35	35	
Francana	2600	5⅝	5¼	5¼	— ¼
GEH. Steel	2100	265	260	265	— 4
Gaz Metr	386	5⅝	5¾	5¾	— ⅛
G Distrb A	300	5⅝	6¼	6¼	+ ⅛
GMC	753	5⅞	7⅞	7⅞	— ¼
Genstar L	7255	$22¼	21⅞	22¼	+ ¼
Gnstar L w	600	5⅝	6¼	6¼	
Gnt Mascr	5000	119	116	118	
Giant Yk	210	5⅞	7⅛	7⅛	
Gibraltar	4120	5⅝	5¼	5¼	— ⅛
Glendale	1200	110	110	110	— ⅛
Goldund M	500	26	26	26	+ 2
Goldray	6733	58	56	56	— 2
Goodyear	143	512	12	12	+ ¾
GrandUc	7100	98	96	98	+ 1
Gt Oil Sds	2700	49⅝	490	490	
G L Nickl	1350	54	53	53	— 7
GL Paper	1175	331	30½	30⅞	+ ⅛
GL Pap w	110	5⅞	7¼	7¼	
GN Fin	900	150	146	146	— ¼
Gt W Life	270	51	50	50	
Gt West S	2600	305	300	300	
G West wt	2100	95	93	95	— 5
Greynhd C	1500	36	36	36	
Greyhnd	262	5⅛	16	16	+ ½
Guar Trst	9464	5⅝	5	5	— ⅛
Guard Cap	250	310	310	310	
Gulf Can	4919	$23¼	22½	23⅛	+ ¼
Gulfstrem	32476	46	43	45	— 2
		H to L			
Hambro C	500	280	280	280	
H Group A	1300	255	225	255	+ 5
Hard Crp A	2000	460	435	460	+10
Hard Crp C	300	425	420	420	— 5
Harlequin	681	11	11	11	
Harris J A	500	370	370	370	
H Wood	1000	88	88	88	— 4
Hawker A	1440	455	430	450	+10
Highmont	1500	85	85	85	—14
Holinger A	100	528	28	28	+ 1
Homco. A	3400	95	91	95	+ 4
Home A	2375	$27⅛	27½	27½	
Home B	1500	$23½	23¼	23½	+ ½
Horne Pit	200	400	400	400	+10
H Bramor	100	200	200	200	
Hud Bay A	4830	17½	17¼	17⅝	+ ¼
H Bay Co	4271	$14¼	13⅞	13⅞	— ¼
HB Oil Gas	1984	$35⅝	34¼	34¾	— ⅛
Husky Oil	575	$18⅞	18⅞	18⅞	— ⅛
Husky E w	500	480	475	475	—25
Hydra Ex	2008	19	19	19	— 1
IAC	10834	$15	14¾	14⅞	— ⅛
ITL Ind	2200	90	85	85	
IU Intl	5230	$11¼	11⅛	11⅛	
IWC Com	43700	184	180	180	— 5
Imasco A	8100	$22¼	22	22	
Imasco A p	200	325	325	325	
Imp Oil A	32000	$20¼	20	20	— ⅛
INCO A	23331	$31⅛	30⅛	30⅛	+ ⅛
INCO B	750	$30⅛	30⅛	30⅛	
Indusmin	950	5⅝	9½	9⅝	+ ⅛
Ind Adhes	100	$23	23	23	
Inglis	550	$12	12	12	+ 1
Inland Gas	1900	5⅝	9⅛	9½	
Inlnd G 10p	200	$26¾	26½	26½	— ½
Inter-City	21787	5⅝	6	6⅛	+ ⅛
Inter C B w	3700	335	320	335	+20
IBM	84	$273	270	273	+1¼
Int Mogul	2150	266	263	263	— 2
Interpool	1150	$15⅛	15⅛	15⅛	+ ⅛
Int Pipe A	5275	$13¾	13½	13⅝	+ ¼
Ipsco	870	$11¼	11	11	— ½
Inv Grp A	725	5⅝	6⅛	6⅛	+ ¼
Inv Grp 5 p	425	$13⅛	13½	13⅛	
Island Tel	100	$10¼	10¼	10¼	— ⅛
Ivaco A	500	5⅞	5¾	5¾	+ ⅛
Jannock	2500	57	7	7	
Jannock B	300	$11½	11½	11½	— ¾
Jannock D	800	5⅝	6¼	6¼	— ⅛
Joliet	1000	6½	6½	6½	— ½
Jorex Ltd	10200	13	11½	11½	+ ½
Joufel	500	13½	13½	13½	
Kaiser Re	1375	$13⅞	13⅛	13⅛	— ⅛
Kaiser wt	425	$10¼	10⅛	10¼	+ ⅛
Kam Kotia	1100	4⅝	4⅝	4⅝	— 1
Kaps Tran	14750	83	72	72	—10
Keen Ind	2500	81	74	81	+ 4
Kelsey H	25	$12½	12½	12½	
Kenting	350	5⅞	17	17	+ ¼
Kerr A	456	$12¾	12½	12¾	+ ⅜
K Anacon	2000	19	19	19	
Koffler A	3250	480	470	480	+ 5
La Luz	250	5½	5½	5½	
Labatt A	5200	5⅛	16	16	
Labatt A p	200	5⅝	15⅞	15⅞	— ⅛
Lab Min	100	529	29	29	
Lacana	1160	325	320	325	
Laidlaw A	200	5⅝	6⅛	6⅛	+ ⅛
Laidlaw B p	300	55	5	5	+ 5
L Shore	300	200	200	200	
Lakehead	1000	23	23	23	+2½
Lambd M	125	140	140	140	+14
Lamb M A	200	125	125	125	
Laurasia	2625	34	33	33	
Lau Fin	100	5⅝	6¼	6¼	+ ¼
Lau F 11.25	100	13	13	13	
Lau Fin 140	225	$15¼	15¼	15¼	
Leigh Inst	2810	190	187	187	+ 1
Livingsto	5600	512	11¾	11¾	
Living w	900	5⅝	8⅛	8¼	— ⅜
Lob Co A	1000	280	270	280	+ 5
Lob Co B	12200	280	265	280	+15
Lob Co pr	100	$21¾	21¾	21¾	+ ½
Lob Ltd Ap	400	$13⅛	13⅛	13⅛	+ ¼
Lochiel	4200	120	116	116	— 4
Loeb M	1600	270	270	270	
Lost River	800	21¼	21¼	21¼	— 9
Lytton M	2100	25	24	24	— 1
		M to O			
MDS Helth	500	236	236	236	— 4
MEPC	1215	5⅝	6½	6½	
MICC	4825	5⅞	7	7¼	— ¾
MICC A	260	$26¼	25⅝	26¼	
MTS Inter	500	15	15	15	— 3
Maclarn B	100	$29	29	29	— 2
Mclan H A	300	5⅞	7	7	
MB Ltd	15138	$23	22¼	22¼	— ¾
Madeline	4406	90	88	90	+ 4
Madsen	2100	48	48	48	— 2
Magna Int	130	$20⅛	20⅛	20⅛	+ ⅛
Magnason	1250	180	170	170	—20
Magnetcs	2000	59	59	59	— 2
Maisiln I	400	215	215	215	—10
Majstic Wil	7600	189	176	179	—11
Man Bar	2010	71	71	71	— 1
M Lf Gard	22	524	24	24	
M Lf Mills	250	$28¼	28¼	28¼	
Marcana	26900	14	11½	14	+ 1
Marltime	783	$18⅛	18⅛	18⅛	— ⅛
Markel F	100	490	490	490	— 5
Martin	9000	7½	7½	7½	
Mass Fer	17479	22	21⅛	21⅛	+ ⅛
Mas F-A	1130	26⅛	26⅛	26⅛	— ¼
Mas F B	1510	26¼	26¼	26¼	— ⅛
Matchan	5000	9	9	9	— 1
Matgmi A	2400	13	13	13	— ¼
Mc Adam	2400	35	35	35	
Mc Infyre	675	$27¾	27¾	27¾	— ¼
McLaghn	700	5⅝	6½	6⅝	+ ⅛
Melchers	400	340	340	340	+20
Mentor	1600	121	121	121	
Mercantil	581	$15¼	15	15	— ⅛
Merland E	8550	365	355	360	+ 5
Meta Uran	2500	4	4	4	
Met Stor A	300	5⅝	9	9	— ¼
Met Str 6?p	250	$13¼	13¼	13¼	
Mindamr	5300	13	11	13	+ 2
Minrl Res	723	141	140	140	— 1
Moffat A	100	5⅝	8½	8½	
Molson A	525	$14¾	14¾	14¾	
Mt Trust	250	$10½	10½	10½	
Moore	20150	$35¼	34¼	34¼	— ⅛
Multi Acc	3300	325	325	325	— 5
Murphy	3600	5⅞	7⅛	7½	+ ⅛
N B Cook	2600	57	55	57	
NBU Mine	68550	140	137	140	
NRD Min	5000	24	19½	24	+4½
NSI Mark	9800	55	50	52	+ 1
NaChrs I	17050	5⅝	5½	5½	— ⅛
Nat Drug	500	470	460	465	
N Hees Ent	250	205	205	205	
Nat Pete	500	25	25	25	
Neonex	16800	205	195	200	— 4
New Ath	3500	2½	2	2½	+ ½
NB Tel	3009	$18	17⅞	18	
N Dimens	2600	50	50	50	
N Kelore	1000	13	13	13	+ 2
N Provid D	13700	12	12	12	
N Que Ragl	350	187	185	187	— 3
N York Oil	6750	109	107	109	— 2
Newcnx	400	380	380	380	+15
Nfld LP A	260	$11¾	11⅝	11¾	
Nf

Toronto options

Distributed by CP
Closing Prices of all Options
Friday, december 17, 1976

Options	Month	Price	Vol	Last	Close
Alcan	Jan	22½			22⅛
Alcan	Jan	25	3	40	22⅛
Alcan	Jan	27½	3	10	22⅛
Alcan	Jan	30			22⅛
Alcan	Apr	22½	2	2¼	22⅛
Alcan	Apr	25			22⅛
Alcan	Apr	27½			22⅛
Alcan	Apr	30			22⅛
Alcan	Jul	22½	5	2⅛	22⅛
Alcan	Jul	25			22⅛
Dome Pete	Jan	32½			37¼
Dome Pete	Jan	35			37¼
Dome Pete	Jan	40	5	60	37¼
Dome Pete	Jan	45			37¼
Dome Pete	Apr	32½			37¼
Dome Pete	Apr	35	5	4½	37¼
Dome Pete	Apr	40	22	2	37¼
Dome Pete	Apr	45			37¼
Dome Pete	Jul	32½			37¼
Dome Pete	Jul	35	3	5½	37¼
Dome Pete	Jul	40	10	3⅛	37¼
Imp Oil A	Jan	17½			20
Imp Oil A	Jan	20	9	100	20
Imp Oil A	Jan	22½	3	20	20
Imp Oil A	Jan	25	4	5	20
Imp Oil A	Jan	27½			20
Imp Oil A	Apr	17½	4	4	20
Imp Oil A	Apr	20	14	185	20
Imp Oil A	Apr	22½	13	90	20
Imp Oil A	Apr	25			20
Imp Oil A	Apr	27½			20
Imp Oil A	Jul	17½			20
Imp Oil A	Jul	20	4	2¼	20
Imp Oil A	Jul	22½	10	125	20
Moore	Jan	32½	2	3¼	34¼
Moore	Jan	35	1	100	34¼
Moore	Jan	40			34¼
Moore	Jan	45			34¼
Moore	Jan	50			34¼
Moore	Apr	32½			34¼
Moore	Apr	35			34¼
Moore	Apr	40			34¼
Moore	Apr	45			34¼
Moore	Jul	32½			34¼
Moore	Jul	35			34¼
Mass Fer	Jan	20			21⅛
Mass Fer	Jan	22½	3	80	21⅛
Mass Fer	Jan	25	7	35	21⅛
Mass Fer	Jan	27½	2	10	21⅛
Mass Fer	Jan	30			21⅛
Mass Fer	Apr	20	2	3	21⅛
Mass Fer	Apr	22½	24	145	21⅛
Mass Fer	Apr	25	20	85	21⅛
Mass Fer	Apr	27½	5	30	21⅛
Mass Fer	Apr	30			21⅛
Mass Fer	Jul	20	5	3½	21⅛
Mass Fer	Jul	22½	9	2	21⅛
Mass Fer	Jul	25	13	115	21⅛
INCO A	Jan	27½			30⅛
INCO A	Jan	30	10	175	30⅛
INCO A	Jan	32½			30⅛
INCO A	Jan	35			30⅛
INCO A	Apr	27½			30⅛
INCO A	Apr	30	2	2⅛	30⅛
INCO A	Apr	32½			30⅛
INCO A	Apr	35			30⅛
INCO A	Jul	27½			30⅛
INCO A	Jul	30			30⅛
INCO A	Jul	32½			30⅛
Noranda A	Jan	27½	26	2⅛	27⅛
Noranda A	Jan	30			27⅛
Noranda A	Jan	32½			27⅛
Noranda A	Jan	35			27⅛
Noranda A	Jan	40			27⅛
Noranda A	Apr	27½	2	2¼	27⅛
Noranda A	Apr	30			27⅛
Noranda A	Apr	32½			27⅛
Noranda A	Apr	35			27⅛
Noranda A	Apr	40			27⅛
Noranda A	Jul	27½			27⅛
Noranda A	Jul	30			27⅛
Noranda A	Jul	32½			27⅛
Noranda A	Jul	35			27⅛
Nor Tel	Jan	30			30½
Nor Tel	Jan	32½			30½
Nor Tel	Jan	35			30½
Nor Tel	Jan	40			30½
Nor Tel	Apr	30			30½
Nor Tel	Apr	32½	3	160	30½
Nor Tel	Apr	35			30½
Nor Tel	Apr	40			30½
Nor Tel	Jul	30			30½
Nor Tel	Jul	32½	10	2⅛	30½
Nor Tel	Jul	35			30½
Royal Bnk	Jan	25			23¼
Royal Bnk	Jan	27½			23¼
Royal Bnk	Jan	30			23¼
Royal Bnk	Apr	25	5	140	23¼
Royal Bnk	Apr	27½			23¼
Royal Bnk	Apr	30			23¼
Royal Bnk	Jul	25			23¼
Royal Bnk	Jul	27½			23¼
Royal Bnk	Jul	30			23¼
Seagram	Jan	20			21¼
Seagram	Jan	22½			21¼
Seagram	Jan	25			21¼
Seagram	Jan	27½	6	5	21¼
Seagram	Apr	20			21¼
Seagram	Apr	22½	40	90	21¼
Seagram	Apr	25	2	30	21¼
Seagram	Apr	27½			21¼
Seagram	Jul	20			21¼
Seagram	Jul	22½			21¼
Seagram	Jul	25			21¼

Money

At Montreal

U.S. dollar	1.0120	— 9/25
Pound sterling	1.6971	+ 9/25
At New York		
Canadian dollar	.9881	+ 7/20
Pound sterling	1.6770	+19/20

U.S. FUNDS

Purchase price of U.S. funds in Victoria area 1.0080 with 1.0110 for travellers' cheques and .9980 for coins. Selling rates 1.0250 for cash and 1.0220 for cheques.

Nominal selling price of other monies in Canadian funds: Australia dollar 1.0925; Austria Schilling .0606; Belgium convertible franc .0285; Bermuda dollar 1.0400; Brazil cruzeiro .0891; Bulgaria lev 1.0000; China renminbi .5525; Columbia peso .0295; Czechoslovakia crown .1900; Denmark krone .1720; France franc .2075; Germany mark .4325; Greece drachma .0277; Hungary forint .0461 ;India rupee 1195 Italy lira .001200; Japan yen .003510; Mexico peso .0530; Netherlands guilder .4150; New Zealand dollar .9600; Norway krone 1980;;. Poland zloty .0488; Portugal escudo 0340; Romania leu .:2111; South Africa rand 1.1950; Spain 'A' peseta .01520; Sweden krona .2485; Switzerland franc .4200; U.S.S.R. ruble .12930; Venezuela bolivar free 2420.

Alberta

Stock	Sales	High	Low	Close	Net Ch'ge
Abacus	6700	350	335	350	—35
Alta Engy	200	$11⅛	11⅛	11⅛	— ⅛
Amalgam	1525	160	150	150	+25
Bearcat	500	375	375	375	—15
Mcairn	3500	35	35	35	
Cavalier	782	370	370	370	
Cinnabar	1500	68	68	68	—1
Clearport	1000	38	38	38	—4
Conventurs	100	300	300	300	
Cord	200	300	300	300	+20
Cree Lake	1000	390	390	390	—30
Dixie	2000	120	110	110	—10
Duke	3500	31	31	31	+6
Invictus	3000	30	28	28	—2
Jetex	500	90	90	90	
Jupiter	5200	105	100	105	
Mackenzie	200	135	135	135	
Nemco	9000	155	152	152	—3
Nordex	2500	35	30	30	—5
Norex	8000	40	40	40	
North Cont	1000	1½	1½	1½	
Northrim	3516	450	440	450	—10
Northld Bk	200	$11½	11⅛	11⅛	
Oilex	2000	100	100	100	
Parkld Beef	1000	65	65	65	+5
Petroquest	300	$7⅛	7⅛	7⅛	
Savanna	500	55	55	55	+14
Terra	1000	430	430	430	+5
Troy Gold	7500	325	315	315	—10
Universal	1000	81	81	81	+6
Westrn War	2000	25	25	25	+1

Collision coverage only

Royal competes with ICBC

TORONTO — Royal Insurance Co. is the first private company to re-enter the car insurance field to take advantage of the $140 million such firms are allowed to write in B.C. in the coming year. Royal said this week in a story in The Financial Post that it was planning to write $5 million (or 3.5 per cent of the total) but in what form hasn't been decided.

Private insurers are only allowed to write collision coverage in B.C. but none have done so since the NDP government announced the government - operated Insurance Corp. of B.C. would run the car insurance business beginning in March, 1974.

(Local Royal manager for marketing Gregor Miller said in Victoria Friday that he knew none of the details, other than those carried in the Post story.)

ICBC has by far the biggest part of the car insurance business to itself — $260 million in premium income for mandatory liability coverage.

According to the article, Royal may offer car collision as part of its homeowners' property insurance package.

"Essentially, the first party (collision coverage) insurance is just property insurance, so adding it to a homeowners' policy would be like adding a piece of jewelry to the policy," said Alan Horsford, Royal's president.

Most of the property insurance in the province is handled by private companies and it is thought that this may be the method that they will choose to try and compete with ICBC's collision rates.

The company says that the method that it finally settles on will be well in place before the March 1 renewal dates.

Industry warned

PQ preparing rules to speed-up French

QUEBEC (CP) — The Parti Quebecois government has decided to abolish regulations concerning use of French in industry and instead prepare new rules.

Cultural Development Minister Camille Laurin announced the decision Friday in the National Assembly but reaffirmed his government's intention to promote use of French in business.

Under the former regulations, firms doing business with the government would have to show they were increasing the use of French in their operations.

The regulations were to come into effect gradually over the next seven years. Large companies, having 500 employees or more, were due to come under the rules by July 1977.

Laurin said in an interview that his government would proceed in the same direction as the Liberals did, but may accelerate the schedule of implementation.

It was desirable to abolish the regulations while new ones were being formualted to avoid confusion, he said.

In making the announcement, Laurin said it was his government's intention to affirm its will to "francisize" industry as soon as possible.

The government would work to create a milieu "where francophones will accede to the highest careers, participate in economic decisions which affect their community and benefit business with their competence and knowledge of the milieu."

Fernand Lalonde (L—Marguerite Bourgeoys), former minister responsible for language legislation, said the decision was improvised and was done without consultation with the business community.

Most large companies had already established precise schedules for their francisation programs, he said.

"In a brutal and cavalier manner the PQ government has destroyed all this," Lalonde said, adding that it would only create more uncertainty in the Quebec economy.

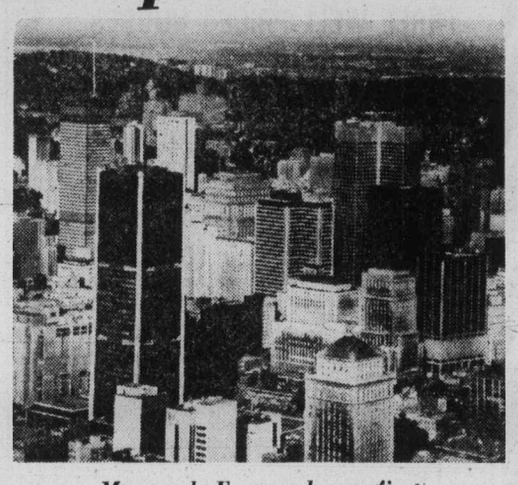

Montreal: Francophones first

Jingle's end catches on for La Baie

MONTREAL (CP) — More than a few heads were turned this fall when the Bay — or La Baie as the department store chain is also known in Quebec — launched its new English-language advertising campaign on Montreal television stations.

Visually, the advertisements were fairly innocuous, featuring the usual parade of satisfied-looking customers. And nothing in the soundtrack was particularly jarring either.

At least not until the final notes of the jingle faded away with the words "It's bound to be at The Bay ... ou presque."

The phrase is an adaptation of the chain's older slogan, "Ask us for onything ... almost," with the substitution of "almost" with its French equivalent "ou presque."

What really attracted attention were two lines spoken off camera after the slogan.

"What's this 'ou presque?' inquires a confused and somewhat indignant male voice.

"Don't you like a little French?" purrs back a woman's voice in a sugary French accent vaguely reminiscent of Catherine Deneuve in her perfume ads.

The ad may not delight ardent women's liberation advocates, but Richard Soly, the store's Montreal-region sales promotion manager, says it has definitely succeeded in making English-speaking Montrealers aware of The Bay.

"It's one of the most attention-getting slogans ever to hit the city," Soly said proudly in a recent interview.

He admitted there had been some complaints about the ad, adding: "In the retail business you get complaints for opening the store at 9:30 in the morning."

Soly, who worked closely with The Bay's Montreal advertising agency, Dialogue Communications PGP Ltd., said the exchange at the end of the ad was designed as a munorous way of focusing attention on the new slogan and its French kicker.

Leaving the slogan simply at "It's bound to be at The Bay" made it sound "as though we think we're perfect," he said. "We prefer to be a little humble."

Metals

LONDON (AP) — Friday closing metals bid-ask in pounds sterling or metric ton; silver in pence per troy ounce.

Copper — Spot 772-772.50; futures 805-805.50
Tin — Spot 4,970-4,980; futures 5,100-5,105
Lead — Spot 285-286; futures 294.5-295
Zinc — Spot 385.5-386; futures 402-403
Silver — Spot 257.8-258; three months 267.5-267.7

South Africa finds oil

JOHANNESBURG (UPI) — South Africa has made its first promising oil strike off the southern coast after a 10-year search, mines minister S. P. Botha said Friday.

South Africa depends exclusively on imports for oil that accounts for 22 per cent of the nation's energy requirements.

The strike, 16 nautical miles offshore from Stilbaai in the Eastern Cape province, was made through sandstone of low porosity which means oil cannot be taken from the site, the minister said.

But the National Soekor Drilling corporation's rig was being moved immediately to a point 70 nautical miles eastward off Mossel Bay to discover whether oil was located there in more practical conditions.

South Africa would need to produce 250,000 barrels a day to become self-sufficient, but at an offshore location this would require $1.15 billion in the construction of a multi-well drilling platform that would take five years to become operational.

Botha, who visited the Stilbaai rig Friday, told newsmen: "Things look very promising. Now we know there is oil and we have to find it in optimum conditions."

Money, gold steady

BRUSSELS (UPI) — The dollar and sterling closed slightly higher on European foreign exchanges Friday and dealers said news of the oil price hike's apparently had little effect on trading.

Gold had another sluggish day, dropping $2 in London to close at $131.875 and $2.25 in Zurich to $132.125.

London dealers said the oil price rise was less than some had expected and the news appeared to benefit the dollar, the French franc and the Japanese yen.

An American banker in Frankfurt said the decision Thursday by the Organization of Petroleum Exporting Countries "had little effect" on the foreign currency exchange there.

VICTORIA GLASS
WINDSHIELDS
388-4811 360 Bay 388-4141
10-22

An opportunity

exists for a person, fully qualified as a Travel Agent, International & Domestic Ticketing — 3 years Minimum — to assume responsible position in a Victoria Travel Agency — Reply in strictest confidence with complete resume and references to

Victoria Press Box 55
(Our staff is aware of this position)

COMPENSATION CONSULTANT
B.C. MINISTRY OF LABOUR

DUTIES:
The Compensation Consultant is required to direct the operation of the Compensation Services Branch. The incumbent will assist and advise workers and dependents with respect to administrative/procedural requirements and interpretations pertaining to claims adjudication. The Compensation Consultant will serve as a representatives before a variety of Boards on behalf of workers and dependents seeking reviews of claims decisions.

QUALIFICATIONS:
Graduation from a University of recognized standing with a degree of Bachelor of Laws; a member of good standing in the Law Society of British Columbia; knowledge of the Workers' Compensation Act, and of regulations pertaining to the field; preferably experienced in legal work relating to claims adjudication and in making representation at hearings, tribunals, etc. Salary will be commensurate with qualifications and experience and is broadly comparable to senior management positions in the government service.

LOCATION: Vancouver

Send application to:
Assistant Deputy Minister
Administrative Services
B.C. Ministry of Labour
880 Douglas Street
Victoria, B.C. V8W 2B7
The competition closes December 31, 1976

INDUSTRIAL SITE
Central Saanich. 1.114 Acres
Road and Services Construction Completed
$140,000
GOWARD DEVELOPMENTS LTD.
Ph. 386-1449 or Eves. 477-4963

100 COPIES
(1 Original)
IN LESS THAN ONE MINUTE
$4.95 PLUS TAX
Techline
COPY CENTRE LTD.
727 Johnson St.
382-8855
12-1

NORTH ISLAND COLLEGE

invites applications from persons interested in temporary part-time instructional positions in the various programmes of the college for the January-May semester.

Programme areas are:
Accounting
Adult Basic Education — Grades 11-12 High School Completion
Early Childhood Education
Employment Orientation for Women
1st & 2nd year Arts and Humanities Courses

North Island College operates centres in Port Hardy, Alert Bay, Campbell River, Gold River, Courtenay and Port Alberni.

Please forward a complete resume to the:
Principal,
North Island College,
1413 Island Highway,
Campbell River, B.C.
V9W 2E4

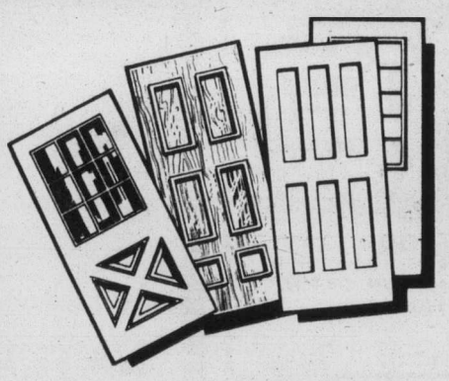

Need A New DOOR?

If you've a door that's seen better days and needs replacing, or if you're building and need several doors, or if you're needing a door for an odd-sized opening, see us first! We make up doors special-order, or you can choose from our wide stock.

See Us at Clarke's — we're the experts!

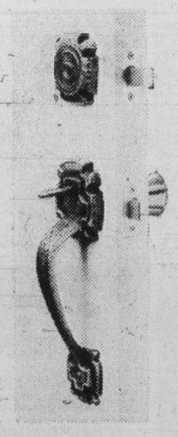

Replacement? Bring us the door— we'll copy all dimensions. An exact replica ready in only an hour!

We Specialize in:
- **Interior and exterior doors**
- **Bifold and pocket doors**
- **Sliding closet doors**
- **Pre-hung doors and frames**
- **Door hardware of all kinds**

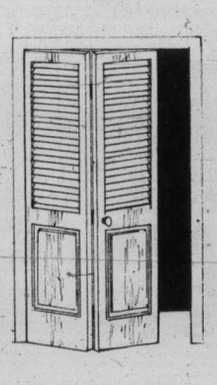

BUY DIRECT FROM THE MANUFACTURER AND SAVE!

HOMEOWNERS OR CONTRACTORS
Whether you need one door or whether you're building a whole row of houses, we're the folks to see. Up-island contractors and builders, note: all you need do is phone or write, we'll give you a competitive quote.

CLARKE
542 Hillside, Victoria, B.C. 386-8861

COME IN AND SEE US
HOURS: Monday-Friday, 8 a.m.-5 p.m., Saturdays, 9 a.m. to 4:30 p.m.

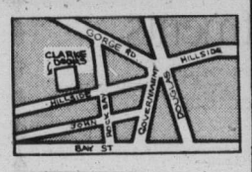

12-17 CHARGEX MASTERCHARGE

CHALLENGE
A career with the Government of British Columbia
Positions open to both men and women.

MINISTRY OF THE ATTORNEY-GENERAL
REGIONAL CROWN COUNSEL

To be responsible to the Director, Criminal Law, for providing prosecuting services for all Criminal Courts within the Criminal Justice system; to oversee the administration of justice within the Region, supervise prosecutors and support staff and ensure all policies and procedures are carried out.

Qualifications — Membership in good standing in the Law Society of B.C. and, preferably extensive criminal law experience in the Assize, County and Provincial Courts; proven administrative and supervisory skills.
Salary — $33,300 - $38,900
Quote Competition No. 77:12-01 Location: VANCOUVER

MINISTRY OF PROVINCIAL SECRETARY AND TRAVEL INDUSTRY
Travel Industry Development Section
ADMINISTRATIVE OFFICER

To direct the operation of the Section including the Victoria offices and several Travel Information Offices throughout the Province. This senior position deals primarily with tourist services and information, industry counselling, training and quality standards; to have influential input into management policy and operations recommendations.

Qualifications — Preferably a recognized university degree in an appropriate discipline and several years' directly related experience; OR, an acceptable combination of education and training, plus extensive experience in the industry, including some experience in planning and policy formation; proven administrative ability.
Salary — $19,632 - $23,244
Quote Competition No. 77:21-01 Location: VICTORIA

MINISTRY OF HIGHWAYS AND PUBLIC WORKS
PROPERTY NEGOTIATOR (2 positions)

To be responsible, under direction, for a variety of duties concerning the purchase of real property for highway right-of-way, bridges, etc., and the appraisal duties and negotiations related to the settlement of property damage claims; to prepare related plans and documents as required for acceptance by the Land Registry Offices.

Qualifications — Accreditation as an Appraiser (A.A.C.I., R.I. (B.C.) or equivalent) and a minimum of five years' related experience; must be willing to serve periodically in other areas of B.C.
Salary — $16,704 - $19,632
Quote Competition No. 77:7-01 Location: BURNABY

Return applications to the Public Service Commission, 201-1899 Willingdon Ave., Burnaby, V5C 5R3.

Canadian citizens are given preference.

Closing Date — JANUARY 5, 1977
Closing Location — VICTORIA unless otherwise indicated.

Public Service
COMMISSION OF BRITISH COLUMBIA
544 MICHIGAN STREET, VICTORIA, B.C. V8S 1S3
Obtain and return applications at above address

Canadian dye veto tips U.S.

WASHINGTON (UPI) — The American public is being exposed to a "substantial" cancer risk by the only red coloring still widely used in the food supply, according to two researchers who investigated it after the Canadian government refused to permit its use.

The dye, Red No. 40, is being produced at the rate of 2 million pounds a year for use in everything from ice cream to soda pop. It is the second most widely used food coloring in the U.S., behind Yellow No. 5.

The dye has come from relative obscurity to prominence because the U.S. Food and Drug Administration this year banned two other red dyes — Red No. 2, once the most widely used coloring, and Red No. 4, whose only food use was in maraschino cherries.

Red No. 40 is the last unbanned red dye which can be mixed readily with liquid food, and a ban would create problems for the food industry.

Dr. Michael Jacobson of the Centre for Science in the Public Interest, representing himself and Dr. Samuel Epstein of the University of Illinois Medical Centre, said "there seems to be no reasonable basis on which to allow the continued exposure of the American public to the dye."

He appeared at the opening session of a study group consisting of experts from the FDA, the National Cancer Institute and the National Centre for Toxicological Research. The experts will make recommendations to the FDA after looking at the evidence.

"It is difficult to escape the conclusion that Red No. 40 should never have been admitted into our food supply," Jacobson said.

"Continued exposure pending further study and evaluation can no longer be justified. Red 50 is a widely used cosmetic additive that serves no nutritional, preservative or other necessary function in our food supply.

Border talks fail

TOKYO (AP) — Chinese-Soviet border talks have made no progress in Peking because the Soviet side made no concessions and refused to reduce its armed forces along the common border, Chinese officials have been quoted as saying.

Japanese reports from Peking said the officials accused the Soviet Union of resuming the talks to gain a better position in dealing with the United States and not because of any sincere desire to settle the dispute.

The reports said this was the first confirmation by the Chinese of the stalemate.

LAST 1 OF 6
159 CLARENCE ST. TOWNHOUSES
Large, superbly constructed, architect-designed homes.
5 sold in 5 weeks!
VIEW BY APPOINTMENT ONLY
GOWARD DEVELOPMENTS LTD.
Ph. 386-1449 12-17 Eves. 477-4963

OPEN HOUSE SAT. and SUN.
10 A.M.-2 P.M.
472 KIPLING (FAIRFIELD AREA)
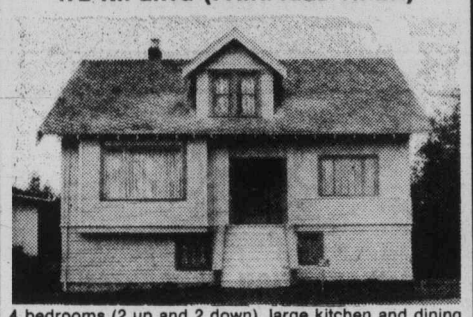
4 bedrooms (2 up and 2 down), large kitchen and dining room combined, good sized living room. Newly installed quality drapes and wall to wall carpeting throughout. Fridge, stove, washer and dryer included. Large rec. room downstairs. Close to bus, schools and shopping.
ASKING $64,500
592-0948 477-1611

OPEN HOUSE
SUNDAY, DEC. 19, 1976
1660 RICHARDSON STREET
2 P.M.-4 P.M.

You can have a "Happy New Year" in this cosy 3-bedroom-plus home. Everything in top condition including updated bath and ½. Kitchen with new quality carpets. Large easy-care yard with storage shed and patio
Asking $65,900
CONNIE O'REGAN
OFFICE 598-3321 HOME 592-0454
JACK MEARS OAK BAY REALTY LTD.
12-17

QUEENSWOOD
SECLUDED RANCHER
2651 MacDonald Drive
OPEN HOUSE, SATURDAY 1-4
On a totally secluded full half acre beautifully treed and lawned, fully fenced, an impeccable no step rancher residence. Slate floor reception hall, living room and fireplaces. Den, intriguing floor plan allows interchangeable den or dining room. Large kitchen with the ultimate in modern conveniences and sliding glass doors to the woodland garden. Spacious hallway to 3 bedrooms and guest bathroom, master with large alcove and 4 pce. ensuite. Full length sundeck, completely private, with just a few steps down to the garden. Offered at $119,000.
TED WALFORD
RESIDENCE 598-1420 OFFICE 477-1841
BLOCK BROS. REALTY LTD.
12-16

TAX SHELTER/C.C.A.
Everything about this Strata Title Building Makes Sense to the Investor
- Offers approx. $48,000 C.C.A. when purchased by Dec. 31
- Each unit is Ocean Front
- Cash flow projection shows positive plus appreciation
- Financing at below market rate
- Minimum cash required to proper covenant
- This project direct from developer

EXPECTED TO SELL VERY QUICKLY
Call Anytime:
384-3484 or 642-3477

1447 St. David
1 ONLY — OAK BAY TOWNHOUSE
REDUCED TO $116,500
Unsurpassed design and quality — uniquely different. 1770 Sq. Ft. of gracious living area. Living room and den with fireplaces, separate dining room, kitchen with nook plus laundry area fully equipped with quality appliances. Large carpeted balcony area.
OPEN TO VIEW MON. TO SAT. 1:30-4:30 P.M.
Special Appointments — 592-2407 Anytime
Whyte & Gower
OAK BAY PROPERTIES LTD. 2227 Oak Bay Ave.
"Victoria's Leading Condominium Brokers"
12-8

THREE WELL-PRICED HOUSES
1. COLWOOD—
$51,500—3 Bedrooms, 1248 sq. ft. finished, lovely brick fireplace in the 23-foot living room, mature fenced yard. This is a charming no-step home on a quiet cul-de-sac a few minutes from shopping, doctors, golf, etc. 3110 Jenner Road (off Langholme).
2. SOOKE—
$43,600—Brand new, cedar siding, big corner lot, 3 bedrooms, large living room, brick fireplace, huge kitchen, big utility. One floor, over 1100 sq. ft. finished living space. Corner Otter Point and French Road. No fooling about, if you want a delightful home ½ mile from golf course call now.
3. COLWOOD—
$57,900—Another charming smaller house, full basement with 2 bedrooms, utility, train room and "hiding from wife room." Upstairs really peaceful with big stone fireplace, fully equipped kitchen, dining room, 2 bedrooms as well. No downstairs bathroom but you could lay out a putting green in front or back very private yard. 10 minutes from Royal Colwood.
384-8124 DESMOND HOLMES 478-1227
Pemberton, Holmes Ltd.
1000 Government Street
12-17

PREVIEW
FAIRFIELD'S LATEST CONDOMINIUM
IDEAL LOCATION
THE WESTFIELD
1024 FAIRFIELD RD.
5 FLOOR PLANS
1-BEDROOM FROM $35,150
2-BEDROOM FROM $47,600
DISPLAY SUITE NOW OPEN
FOR VIEWING
11 a.m.-4 p.m. DAILY
CLOSED SUNDAYS
SALES OFFICE 383-1543
HATLEY HOLDINGS LTD.
12-16

TRADE YOUR HOME on SOMETHING SPECIAL at 1019 McCLURE
FIREPLACES
- Special 2-bedroom corner suites
- Only 4 per floor (includes large one-bedroom suite)
- Each suite individually color co-ordinated.
- Dishwasher, garburator, range, fridge included
- 1½ baths
- Ensuite laundry plumbing.

PRICES FROM $43,500
OPEN DAILY 2 TO 4 P.M.
(including Sunday)
JACK MEARS OAK BAY REALTY LTD.
598-3321 12-17 598-3344

a "QUIET" CONDOMINIUM
614 FERNHILL PLACE
Home is where the hearth is.
Beautiful stone-faced fireplace to cheer you through the winter evenings.
Corner suite. Bright deluxe kitchen with eating area. $45,500.
2-BEDROOM SUITES
$39,000 to $48,900
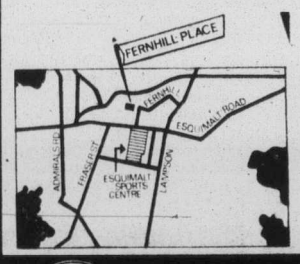

OPEN DAILY
1 to 5 P.M.
JOE MANTON
382-5211
ROBERTS INVESTMENTS & MANAGEMENT LTD.
Real Estate • Mortgages • Management
702-1175 DOUGLAS, Phone 388-6691
12-17

CLASSIC TUDOR
$63,900
OPEN HOUSE — SAT. and SUN. 2-4 P.M.
1544 WESTALL
Outstanding 3-bedroom Tudor home completely remodelled inside and out. On double lot. For prior viewing call:
478-4798 PARK WEST HOLDINGS LTD. 478-9886

Squash & Slosh at home.
In your Windsor Court Apartment you'll have your own recreational centre. From a 50-foot heated indoor pool to a private squash and tennis court. Saunas, swirlpool, a universal exercise gym and a games room.
See the facilities and spacious apartments today.
Call:
Mrs. Atkinson 384-1992
Mr. Hand 383-5059
Mr. Innis 384-3430
Or the office 9-5 weekdays 388-4555.
Sorry, no children or pets.
1 BEDROOM $230-$245
2 BEDROOM $290-$310
(Heat included in rent)
Windsor Court Apartments
252 - 254 - 258 Gorge Road East

DIAMOND DEVELOPMENTS
are pleased to present another top card in condominium living:
WEMBLEY MANOR
FROM $44,000 TO $55,000

1665 OAK BAY AVENUE
OPEN DAILY 10-5
SUNDAYS 1-5
All trades considered. Spacious suites with large balconies. Excellent outlook from most suites. 2 bedroom, 1½ baths. Billiard room lounge and library.
For after hour or special appointments:
598-8111 JIM WEST 595-4094 (res.)
12-13

A STONES THROW AWAY,
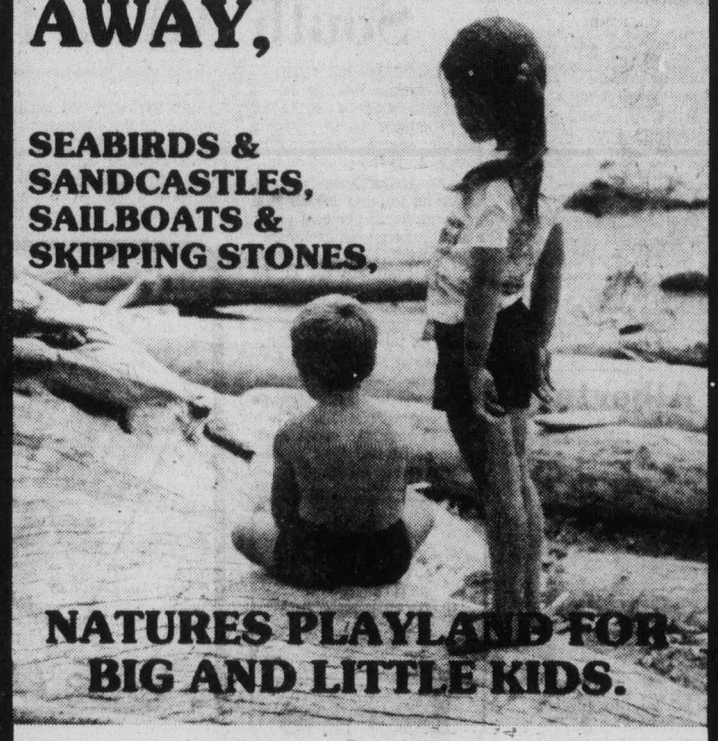
SEABIRDS & SANDCASTLES, SAILBOATS & SKIPPING STONES,
NATURES PLAYLAND FOR BIG AND LITTLE KIDS.
$2,250 DOWN
8% MORTGAGES
as little as $297.37* PER MONTH
*TO QUALIFIED PURCHASERS
FIGURE INCLUDES MORTGAGE, PRINCIPAL, INTEREST & ESTIMATED TAXES & GOVERNMENT ASSISTANCE.
FOR FURTHER INFORMATION PLEASE CALL
GERRY LLOYD 479-4105
BLOCK BROS. 477-1841
SALES OFFICE 383-8911
OPEN: DAILY 10 A.M. to 5 P.M.
HARBOUR PARK
QUALIFIES FOR AHOP.
PRICED FROM $44,900
LOCATION CORNER OF MONTREAL & NIAGARA STS. JAMES BAY
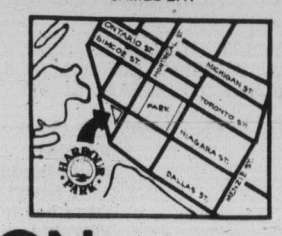

DAON

Johnson wants back after stint in Japan

PHILADELPHIA (AP) — Dave Johnson, who three years ago set a record of 43 home runs for a major-league second baseman and a year later opted for Japanese baseball, wants to come home. He has offered himself to Philadelphia Phillies.

JHohnson, a star second baseman for Baltimore Orioles who was later dealt to Atlanta Braves, has been playing for Tokyo Giants, where last season he batted .275, drove in 75 runs, hit 26 homers and made the Japanese all-star team.

Dave Johnson
. . . in top condition

"Naturally the Phillies will want to know about my movement," said Johnson, who went to Japan because the Braves wanted to move him to first base. They felt he had slowed up as a second baseman.

"I can honestly say without boasting that I'm covering more ground right now than I ever did," Johnson claims. "Probably because I'm in better physical condition."

Johnson attributes his condition to Japanese training methods.

"Over in Japan the baseball players run at least eight miles every day. Long trots and short sprints and not cutting out," Johnson said. "That's the way they train. It's tough and it's agonizing at first, but after a while you feel the benefits."

In an interview from his Winter Park, Fla., home, Johnson said that if Phillies' personnel director Paul Owens is willing to come to Florida and take a look at him, he'll pay Owens' fare south. Johnson is an instructor at a Clearwater, Fla., baseball camp.

Owens said in Philadelphia that he had heard from Johnson, but could not make any move until Johnson obtains his release from Tokyo Giants. Owens explained that American baseball has an agreement with Japanese baseball, and he didn't want to get into any hassle over Johnson.

Johnson has asked baseball commissioner Bowie Kuhn for his release on a technicality.

"When he is legally available we'll take a look at him," Owens said. "We haven't seen or heard anything about him in two years."

Johnson said the Giants have offered him $175,000 for next season and he expects to lose some money coming back to the United States.

"But I'm hungry to get back," he said. If the Phillies pass him up, Johnson says that he is confident he will land a major-league job.

"I feel sure some owner will pick me up and find himself with a diamond in the rough," Johnson said.

Sadecki released

MILWAUKEE (UPI) — Ray Sadecki, 35, the well-traveled lefthanded pitcher who began his career in 1958, has been given his unconditional release by the Milwaukee Brewers, the sixth major league team for which he has played.

Sadecki, who will be 36 next week, appeared in 36 games for the Brewers the past season, all in relief, and had a 2-0 record, with an earned run average of 4.34. His major league career record is 134 wins and 130 losses, with his best season coming in 1961 with St. Louis when he had a 20-11 record.

John Payne

Roughriders rehire Payne, staff

REGINA (CP) — John Payne confirmed Friday that he has signed a one-year contract to continue as head coach of Saskatchewan Roughriders of the Western Football conference.

Payne's record over his four years with the Roughriders is 40 wins, 23 losses and one tie. He coached the team to three consecutive second-place finishes in the WFC and a first-place finish in the 1976 season.

The club's two assistant coaches, Jim Eddy and Lee Snider, haven't returned from a scouting trip to the United States, but were also offered one-year contracts two weeks ago.

Players' lawyer goes to bat

In a 'strange trial'

CHICAGO (AP) — The lawyer for the major-league baseball players' union went to bat Friday for Oakland A's owner Charles O. Finley as the judge in Finley's $3.5-million suit termed the two-day-old proceedings "a strange trial."

Finley sued baseball commissioner Bowie Kuhn after Kuhn voided Finley's sale of three A's players on June 15 for $3.5 million. Finley charges in his suit that the deals did not violate baseball rules.

The Oakland owner tried to send pitcher Rollie Fingers and outfielder Joe Rudi to Boston Red Sox for $1 million each and pitcher Vida Blue to New York Yankees for $1.5 million.

". . . This is a strange trial," Judge Frank J. McGarr of U.S. Distict Court told lawyers after ruling out some testimony by a late-afternoon witness.

"Everybody in the U.S. has an opinion and makes it known. I was practically stopped on the street and instructed how to rule."

Earlier, lawyer Richard Moss testified that major-league lawyers agreed in 1970 that the commissioner no longer would act as a go-between with players and owners when the integrity of baseball was at stake.

Moss, lawyer for the Major League Baseball Players' Association, said the first players, contract in 1968 made Kuhn arbitrator for all disputes between owners and players.

But in 1970, Moss testified, a new contract took that authority away from the commissioner and gave it to an "impartial-arbitrator."

Asked by Finley's lawyer if there was any change from the 1968 agreement, Moss testified: "Yes, one small one . . . it sets forth an exception for the commissioner to hear cases when they involve the integrity and public confidence in the game."

Moss said Kuhn's lawyers tried to change that language in current negotiations.

It was finally resolved that the commissioner would send us a letter that under that phrase the commissioner would not interfere in any way with any player's rights unde the agreement," Moss said.

Finley's lawyers said they plan to finish their case next Thursday. The trial is expected to be recessed the week after Christmas, with Kuhn's lawyers opening their case after New Year's Day.

Grand Prix ultimatum issued

PARIS (Reuter) — The ruling body of motor sport Friday gave the rival Formula 1 factions two weeks to accept its ruling on Grand Prix payments or face cancellation of the 1977 Grand Prix series.

Pierre Ugeux, president of the International Sporting Commission (CSI) which runs world motor sport, told a news conference that the CSI had decided to fix at a minimum of $300,000 a race the fee which Grand Prix organizers must pay the racing teams.

"If this proposition is not acceptable, there will be no Formula world drivers' championship next year," Ugeux said.

The OSI ultimatum came after months of disagreement between the Formula 1 Constructors' Association (FICA) and Grand Prix organizers. The fundamental dispute was aggravated by FICA's refusal to meet the newly-formed World Championship Racing (WCR) body, which represents eight of the 17 Grand Prix organizers.

DISPLAY REAL ESTATE Pages

CLASSIFIED REAL ESTATE

See 3rd Section of This Newspaper

CLARENCE HOUSE
Top floor, overlooking sea, inner harbor and city. Custom designed interior. Unequalled construction, breathtaking views, indoor swirlpool, sauna and swimming pool.
VIEW BY APPOINTMENT ONLY
GOWARD DEVELOPMENTS LTD.
12-17 Ph. 386-1449 or Eves. 477-4963

C2
LAND—DEVELOPMENT
31,700 SQ. FT. — 3 ROAD FRONTAGES
Architect suggests 45-unit apartment (approx. $6,500 per suite) and 6,800 sq. ft. commercial (approx. $10 per sq. ft.). Saanich — key location.
CALL MR. A. M. COHEN — 386-6331
A. E. LePAGE WESTERN LTD REALTOR 12-16

OPEN SUNDAY
ELFORD COURT
6 EXECUTIVE TOWNHOMES

OPEN MON.-FRI. 2:30-5 P.M., SAT. and SUN. 1-4 P.M.
1464 FORT STREET
★ 2 and 3 BEDROOMS ★ 1½ and 2½ BATHROOMS
★ FIREPLACES ★ FAMILY ROOMS
PRICES ONLY $56,900-$64,900
"EXCITINGLY DIFFERENT"
CANADA TRUST 595-5171
12-3

CADBORO BAY SEA VIEWS

ORCHARD and SPRING
2502 SINCLAIR
OPEN HOUSE SATURDAY 1:00-4:00
A superbly designed and constructed 5-bedroom residence with excellent sea views, a fully fenced orchard and a registered spring — a unique country retreat in the heart of Cadboro Bay. View balconies off two of the bedrooms. Three bathrooms. Intriguing, well planned kitchen with adjoining laundry room. Large completely private sundeck off dining room. Recreation room. Workshop. This unique 3-level residence is offered at $122,000.
RESIDENCE TED WALFORD 598-1420 OFFICE 477-184
BLOCK BROS. REALTY LTD.

the WESTPORT
1020 ESQUIMALT RD.
• With Only 5% Down Payment
• We Have The Views
• We Have The Features
Let us show you a very special place to live!
WESTMONT REALTY LTD.
12-15 386-6796

Real Estate
BRANCH MANAGER
Licensed professional required for Victoria office of national real estate company.
REPLY IN CONFIDENCE TO:
VICTORIA PRESS, BOX 52

WHY SHAWNIGAN LAKE??
Because of its lower house and land prices? Its friendly community and excellent schools? Its close proximity to Victoria? Come and find out! We will be available all weekend for your real estate inquiries. Consider the following offerings:
Spacious new home. 3 Bedrms. Full bsmt. On ¼-acre in the Shawnigan Village $47,900
Hobbyfarm. Exciting 4 or 5-bedrm. home with air purifier, sauna, 2 full bathrms, heated greenhouse, barn. Shawnigan Village $79,000
Ideal starter with lakeview. Quiet country setting near lake access $44,900
Waterfront with southern exposure. Includes $4700 work on new permanent home $39,500
Two-storey home. Builder's own home with all appliances included. Quality plus $63,900
Duplex. Never rented yet. 2 Bedrm. de-luxe suites. Near bus stop in Mill Bay $63,900
Shawnigan building lot on domestic water .. $14,900
2 Bedrm. Mobile Home. In adults park. Skirted $13,900
1 Acre treed lot in the Shawnigan Village ... $17,900
2½ Acre Lot in area of fine new homes $23,900
Or call: Mr. JOHN ETTEMA, Res. 743-2607 (collect) and Mrs. MARIE MALBON, Res. 743-5145 (collect) Messages may also be left on our telephone recorder at 743-5311.
SHAWNIGAN REALTY LTD.
Shawnigan Lake 12-17

LET VICTOR MIND YOUR BUSINESS WHILE YOU MIND THE STORE.

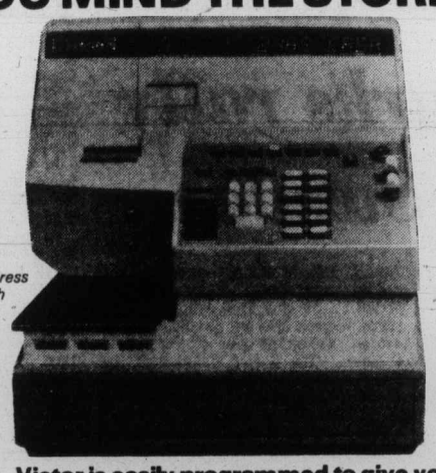

The Victor Express Electronic Cash Register.

Victor is easily programmed to give you:
• Complete cash control.
• Comprehensive inventory control.
• Programme flexibility for custom applications.
• Even tells how much profit you've made.
• All this and more for less than $4.00 a day.
One demonstration will be worth a thousand words. Call 386-8396. Ask for Bill, Blaine (or Victor).
Suppliers of calculators, cash registers, typewriters, office furniture, backed by service with factory trained technicians.
We put people ahead with service and machines.
CITY OFFICE EQUIPMENT LTD.
721 Kings Rd., Victoria, B.C

OAK BAY

OPEN HOUSE — SATURDAY, 1-4 P.M.
2404 ESTEVAN AVENUE
AN EXCEPTIONAL FOUR-BEDROOM COLONIAL HOME. REDUCED TO $63,500
386-3124 J. S. COLWELL 479-4670
SEASPRAY PROPERTIES LTD. 12-10

Rockland Square
Adult Townhousing
Quiet, Convenient Setting
949 PEMBERTON RD.
• 3 floor plans — some basements
• 3 bedrooms — 2½ baths
• Wood burning fireplace
• Spacious dining room
• Large kitchen with nook
• 7 deluxe major appliances
• Main floor laundry
• Screened courtyards
• Two-car parking
• Landscaped — sprinklered
12-17 OPEN ALL WEEKEND 1:00-4:00
To View By Appointment at Anytime Phone
HERB McDANNOLD 595-1177 GLEN McDANNOLD 382-9191 595-6488
the Permanent

RESIDENTIAL MORTGAGES
From 11¼%
per annum (reducing balance)
• Up to 95%
• No penalty
• Amortized up to 30 years
• Closely controlled fees
• Full counselling
• Fast approval
IF YOU THINK YOU CAN AFFORD IT —
Chances are WE WILL agree
VICTORIA PUBLIC SERVICE CREDIT UNION
DOWNTOWN 710 Broughton Street 385-1437
JAMES BAY 547 Michigan Street 382-5105
GLENDALE HOSPITAL Room 222 382-5105
*DOWNTOWN 1601 Blanshard Street 388-5554
*Opening February, 1977

Lions free Cahill from obligations

VANCOUVER (CP) — British Columbia Lions said Friday the club is releasing Leo Cahill from his contractual obligations with it. Cahill and Bob Ackles, general manager of the Western Football Conference team, had agreed to terms for Cahill to take over as head coach, the team said. Lions fired head coach Cal Murphy Tuesday, cutting him loose with a year left on his contract.

The Lions said Friday Herb Solway, Cahill's lawyer, phoned Ackles early this week and said, "Leo has had second thoughts about leaving Toronto because of a family matter and would like to get out of the contract." The club said Cahill phoned Ackles himself with the same information.

"After further discussions over the next few days it was evident that Cahill wanted to stay in Toronto," the Lions said, and the club executive committee decided not to force him to honor his contract. Lions said the release was contingent on suitable compensation being paid them should Cahill sign with another CFL club in 1977.

SOME PUTTS DROP, SOME DON'T and it isn't hard to tell that Marlene Hagge missed during mixed-team golf action at Doral Country Club in Miami Friday while Sandra Post made hers for a birdie. Miss Post one-putted five of the last six greens as she and Tom Watson combined for a nine-under par 63 to take the lead in the unique event.

Cougar goals, tempers short

Victoria Cougars, mild mannered and disciplined at home, appear to skate to a different tune on the road.

Paul Enquist scored five goals Friday and the Calgary Centennials whipped the Cougars, 11-3, in a penalty-filled Western Canada Hockey League game played before a crowd of 1406 at Calgary.

It was the second loss in as many games of the Cougars current road trip and the 12th defeat in their 18 road appearances this season.

At home the Cougars play better — they're 10-2-3 at Memorial Arena — and appear to behave better.

The Cougars took 18 of 24 penalties handed out Friday, including six game misconducts and six majors. Calgary took four majors and received only three minors to the Cougars six.

Leroy Heck and Archie Henderson took the bulk of the Cougar penalties. Heck was handed a minor in the first period and two majors, a minor and a game misconduct in the second period while Henderson took a double major and a game misconduct at 19:49 of the third period.

Mike Toal, Keith Hertz, Lorry Gloeckner and Kim Spencer received game misconducts for failing to leave the ice when Henderson and Calgary's Glen Cochrane became involved in the fight, 11 seconds before time.

Spencer, a former Portland Winter Hawk acquired last week from Fort Saskatchewan of the Alberta Junior League, scored his first goal as a Cougar but it came at 19:23 of the final period.

Dennis Fenske scored the first Cougar goal late in the first period after Calgary had built a 3-0 lead. The Centennials were ahead, 8-1, when Alvin Szott scored the Cougars second goal.

Both Steve Amiss and Murray Bannerman were tried in the Victoria goal as the Centennials outshot the Cougars, 54-29.

Craig Topolnisky, Doug Lecuyer, Glen Wylie, Doug Robb, Grant Morin and Randy Larsen were the other Calgary scorers.

Tonight the Cougars play the Tigers at Medicine Hat.

The Cougars didn't lose ground to second place Kamloops Chiefs in the West Division. Lethbridge Broncos jumped to a 3-0 lead with a trio of second-period goals and went on to down the Chiefs, 5-2.

Mike Schneider, Mike-Fynn, Steve Tambellini, Grant Eakin and Rocky Saganiuk scored for Lethbridge while Kelly Young and Reg Kerr scored for Kamloops.

★ ★ ★

VICTORIA 3, CALGARY 11

First Period

1. Calgary, Topolinsky (Morin, Lecuyer) 3:58.
2. Calgary, Wylie (Robb, Cochrane) 10:29.
3. Calgary, Lecuyer (Rissling, Topolinsky) 15:45.
4. Victoria, Fenske (8) (Robinson, Lupul) 19:24.

Penalties: Heck (V), 7:56; Morrow (C), Robertson (V) (majors) 17:47.

Second Period

5. Calgary, Robb 7:50.
6. Calgary, Enquist 11:02.

Penalties: Spencer (V) 1:57; Rissling (C) 3:39; Heck (V) (minor, major), Lecuyer (C) (major) 9:29; Heck (V) (major, game misconduct) 19:37.

Third Period

7. Calgary, Larsen (Morrow, Willison) 4:03.
8. Calgary, Enquist (Wylie, Willison) 6:35.
9. Calgary, Enquist (Lecuyer, Willison) 11:21.
10. Victoria, Szott (10) (Toal) 12:51.
11. Calgary, Enquist (Wylie) 14:52.
12. Calgary, Morin (Rissling) 15:27.
13. Calgary, Enquist (Willison, Cochrane) 18:58.
14. Victoria, Spencer (Hertz) 19:23.

Penalties: Szott (V) (minor, major), Robb (C) (major) 6:18; Lupul (V) 7:26; Wylie (C), Toal (V) 9:38; Henderson (V) (double major, game misconduct), Toal (V), Hertz (V), Gloeckner (V), Spencer (V) (game misconducts), Cochrane (C) (major) 19:49.

Shots on goal by:

Victoria	9	10	10	—29
Calgary	16	18	20	—54

Goaltenders: Amiss, Bannerman, Victoria; Price, Calgary.

Attendance: 1406.

WESTERN DIVISION

	P	W	L	T	F	A	Pts.
New West.	32	18	8	6	144	94	42
Kamloops	36	15	14	7	158	152	37
VICTORIA	33	16	14	3	147	131	35
Portland	30	14	15	2	150	135	30

EASTERN DIVISION

	P	W	L	T	F	A	Pts.
Brandon	36	27	6	3	207	117	57
Saskatoon	32	16	14	2	151	140	34
Flin Flon	33	6	18	9	141	183	21
Regina	36	2	29	5	85	242	9

CENTRAL DIVISION

	P	W	L	T	F	A	Pts.
Lethbridge	32	16	10	6	166	136	38
Med. Hat	34	15	13	6	151	148	36
Calgary	36	13	17	6	168	184	30
Winnipeg	31	14	16	1	151	159	29

Next games: Tonight — VICTORIA at Medicine Hat; Saskatoon at Flin Flon; Portland at New Westminster.

Montreal faces deficit order

Quebec (CP) — Legislation tabled in the Quebec national assembly Friday would oblige Montreal to raise a $214 million loan to pay off its share of the Olympic deficit.

The bill, tabled by Municipal Affairs Minister Guy Tardif, also would force the city to institute a "special Olympics tax" on real estate to repay the loan.

As expected, the bill also stipulates that the city will not get its share of provincial sales tax revenue if it fails to comply with its obligations.

The Quebec Municipal Commission, not Montreal, is empowered to negotiate and contract the loan and to determine "all the terms, conditions and stipulations regarding the loan as well as those concerning the securities, if any evidencing the loan."

Soccer on upsurge

By FRED LIEF
UPI Sports Writer

NEW YORK (UPI) — Are you listening Bowie Kuhn? Are you out there Pete Rozelle? Phil Woosnam means business.

"Within 10 years soccer will be the number one sport in this country," says the commissioner of the North American Soccer League. "Ultimately our potential for income will be as great as the National Football League's. The greatest challenge in sports in this country lies with soccer."

Coming off the most successful season of the 10-year-old NASL, Woosnam points to impressive attendance figures and claims the league is only a corner kick away from being a first-rate professional operation.

True, it was a year in which the Toronto Metros surprisingly captured the league title. Team-America competed on a world-class level and Pele won wide admiration in his first full season with the New York Cosmos.

But the important issues still remain: How great is the sport's appeal? What is it's future in the United States? Will professional soccer make it financially?

Attendance for the 20-team league totalled nearly 2.5 million with game attendance up 38 percent from the previous year. Per game attendance hovered around 10,200, a figure that would light candles in the eyes of National Basketball Association commissioner Lawrence O'Brien.

In Seattle, Portland and Minnesota average game attendance exceeded 20,000, while in New York, Tampa Bay, Dallas and San Jose it was slightly less.

"I think soccer's general sports appeal is as great as any other major-league sport in this country," Woosnam says without hesitation. "It's appeal is to boys and girls, the whole family. We've transformed the image of the game from one of immigrants to the family unit in surburbia."

'Still, there are problems facing the NASL.

Its television contract with CBS-TV for next season has been cancelled. Although the league is seeking an independent network in its place, lack of media exposure could be damaging.

The Boston and Philadelphia franchises are in money trouble and the situations must be resolved in those cities. Already in motion for next year are the San Antonio and San Diego clubs, which will be shifted to Hawaii and Las Vegas, respectively. Expansion to 24 teams is planned for 1978.

Finally, Pele, this year's MVP, will play only one more season and his absence might be a true test of how the game fares without its main drawing card ("Baseball found someone to replace Babe Ruth," Woosnam says).

Pele finished third in the NASL scoring race with 13 goals and 18 assists in 22 games. The 18 assists set a league record and he also recorded his 1250th career goal, a figure no one has ever approached. Pele's all-star teammate George Chinaglia led the NASL in scoring with 19 goals and 11 assists.

Other all-stars this year were defenders Bobby Moore of San Antonio, Mike England of Seattle, Keith Eddy of New York, midfielders Ramon Mifflin of New York, Antonio Simoes of Boston-San Jose and forward George Best of Los Angeles.

Rookie of the year honors went to 20-year-old Dallas Tornado defender Steve Pecher. The coach of the year was Tampa Bay's Eddie Firmani, whose team had the best record at 18-6.

Hedberg sparks rally as Jets tie Sweden

MOSCOW (CP) — Anders Hedberg scored two quick goals mid-way through the third period to give Winnipeg Jets a 4-4 tie with Sweden in Izvestia hockey tournament play Friday.

The goals were the climax to a comeback by the World Hockey Association team which had trailed 4-1 at the half-way point of the second period after Sweden had broken a 1-1 first-period deadlock with a series of three goals in two minutes, 25 seconds.

Ted Green and Dan Labraaten scored Winnipeg's other goals. Per-Olov Brasar, Iars Gunnar Lundberg, Martin Karlsson and Role Edberg scored for Sweden.

The Jets had lost the opening game of the tournament Thursday, 3-2 to Czechoslovakia.

Green scored with the Jets short-handed at 5:06 of the first period with a 25-foot slapshot that sailed through the legs of goaltender Goran Hogosta.

But Role Edberg tied it at 13:14 on a two-on-one break and Hogosta kept the score at 1-1 for the rest of the period with three outstanding saves. He robbed Willy Lindstrom, Anders Hedberg and Veli Ketola from point-blank range.

Brasar began Sweden's second-period blitz at 5:48. He intercepted a clearing pass by goaltender Joe Daley and fired it into the top corner before Daley could recover.

Lundberg scored at 7:38 and Karlsson at 8:03 on excellent passing plays inside the Winnipeg blue line. That made it 4-1 and it appeared the Jets were headed for their second straight loss.

But Labraaten cooled off the Swedes by scoring on a wrist shot 48 seconds after Karlsson's goal.

Hogosta and Daley both made excellent stops early in the third period before Hedberg, one of the Jets' Swedish stars, got his first goal at 8:33. Taking a pass from Bobby Hull after Ulf Nilsson had won the faceoff, Hedberg caught the top corner with a hard shot.

It was Hull who took the puck into the Swedish zone to set up the tying goal at 9:42.

The Soviet Union took the lead in the tournament in a later game, crushing Finland 9-3. The Soviets now have four points to two for Czechoslovakia and one point each for Canada and Sweden. The Finns are pointless in their lone start.

Canada has a day off today before playing the Soviet Union on Sunday.

First Period

1. Winnipeg, Green (Hedberg) 5:05.
2. Sweden, Edberg (Lundholm) 13:44.

Penalties — Miller (W) 4:49; Canderyd (S) 18:29.

Second Period

3. Sweden, Brasar 5:48.
4. Sweden, Lundberg (Canderyd) 7:38.
5. Sweden, Karlsson (Kallur, Anderson) 8:03.
6. Winnipeg, Labraaten 8:51.

Penalties — Undholm (S) 10:07; Bergman (W) 18:00.

Third Period

7. Winnipeg, Hedberg (Hull, Nilsson) 8:33.
8. Winnipeg, Hedberg (Hull, Green) 9:42.

Penalties — Nilsson (W), Kallur (S) 2:30; Miller (W) 2:35; Lindstrom (W) 10:18.

Hockey scores

B.C. Junior
Maple Ridge 8, Kelowna 7.
Langley 8, Abbotsford 6.
Penticton 4, Bellingham 2.

Saskatchewan Junior
Swift Current 7, Saskatoon 3.
Moose Jaw 5, Prince Albert 4.
Melville 8, Regina 4.

West International
Cranbrook 6, Trail 4.
Nelson 7, Kimberley 6.

American
Rhode Island 7, Springfield 4.
New Haven 6, Nova Scotia 2.
Rochester 3, Hershey 0.

Quebec major junior
Shawnigan 9, Chicoutimi 1.
Three Rivers 4, Quebec 4.
Sherbrooke 7, Montreal 1.

Ontario major junior
Kingston 7, St. Catharines 4.
London 6, Sault Ste. Marie 1.
Sudbury 3, Niagara Falls 2.
Windsor 10, Kitchener 3.
Toronto 15, Oshawa 2.
Peterborough 6, Ottawa 4.

Central
Fort Worth 5, Oklahoma City 2.
Tulsa 7, Kansas City 4.
Salt Lake 5, Dallas 2.

International
Kalamazoo 7, Saginaw 3.
Muskegon 8, Fort Wayne 2.

North American
Mohawk Valley 5, Erie 3.
Syracuse 6, Binghamton 3.
Philadelphia 7, Maine 4.

Southern
Baltimore 4, Winston-Salem 2.
Hampton 5, Richmond 1.

Esquimalt, Truckers post wins

Brock Davies posted his first shutout of the season Friday as Esquimalt Legion blanked Oak Bay Trios 5-0 in a South Island Jr. B Hockey League game.

Jerry Lindal scored three goals and Davies made 23 saves as the Legion downed Oak Bay before a crowd of 226 at Esquimalt Sports Centre.

Additional sport P. 9, 12 and 14

Terry Parsons and Kevin Kennedy also scored for Esquimalt and Paul Vaesen made 40 stops for Oak Bay.

In a game at Lake Cowichan, the host Bairds Trucking bounced Kerry Park Islanders of Mill Bay, 8-3.

Barry Toporowski scored three goals for Cowichan, Steve Boyd and Ron Mayea scored twice each and Ron Hughes scored once while Ted Lameroux, Tim Generoux and Corky Adams counted for Mill Bay.

Shane Theobald made 31 stops in the Cowichan goal and Tony Burns made 39 saves for the Islanders.

Hickok award to Simpson

NEW YORK (AP) — O. J. Simpson of Buffalo Bills, who led the National League in rushing this season, Friday was named the November winner in the race for Hickok Professional Athlete of the Year award.

Quarterback Bert Jones of Baltimore Colts was second and Sandy Hawley, the Mississauga, Ont., rider who became the third jockey ever to ride winners of more than $4 million in a year, was third.

Sandra and partner putt way into lead

MIAMI (AP) — Canadian Sandra Post one-putted five of the last six holes as she and Tom Watson combined to record a brilliant nine-under-par 63 for a two-stroke lead Friday in the second round of the new $200,000 Mixed Team championship.

The selected drive, alternate shot format of this event has the men and women touring pros playing together for the first time in a decade. Post, the Oakville, Ont., native now living in Florida, and Watson have combined their talents superbly for a two-round total of 134, 10 under par on the Blue Monster course at the Doral Country Club.

Jo Ann Washam and Chi Chi Rodriguez put together another 68 and were in at 136, followed by Pat Bradley and Masters champ Ray Floyd at 137.

Bradley and Floyd shot a 70 under the format that calls for each player to drive on each hole, then select the drive they want and play alternate shots on the same ball for the remainder of the hole.

Penny Pulz and Australian David Graham also had a 70 that put them at 138.

First-round leaders Marlene Hagge and Dr. Gil Morgan bogeyed three par-five holes and had to rally for a 73 that left them five strokes back at 139 halfway through this chase for a $40,000 first prize.

Watson, a former British Open champion, did most of the early scoring for his team, dropping putts of 20, 15 and 10 feet as his team went four under par on the first 10 holes.

From then on, Sandra's spectacular putting took over.

She scored a deuce from 22 feet on the 13th hole and needed only a six-inch tap-in after Watson's excellent approach on the 15th.

She holed it from 15 feet on the 16th, from four feet on the 17th and closed it out with another 15-foot birdie putt on the final hole.

Post-Watson	71-63—134
Washam-Rodriguez	68-68—136
Bradley-Floyd	67-70—137
Putz-D. Graham	68-70—138
Hagge-Morgan	66-73—139
Breer-L. Graham	71-69—140
McAllister-Lietzke	69-71—140
Bertolaccini-Colbert	68-73—141
Rankin-Crenshaw	70-71—141
Kimball-Kite	71-70—141
Whitworth-Rudolph	72-69—141
Mills-Burns	72-70—142
Ahern-Koch	73-69—142
Germain-Hayes	72-70—142
Wright-Boros	70-73—143
Baugh-Wadkins	71-72—143
Stephenson-Weiskopf	74-69—142
Crocker-Zoelier	68-75—143
Berning-J. Snead	72-72—144
Martin-S. Snead	72-72—144
Roberts-Allin	69-75—144
Higuchi-Brewer	74-70—144
Carner-Dickinson	70-74—144
Cullen-Iverson	72-72—144
Miller-Mahaffey	70-74—144
Skela-Smith	72-73—145
Austin-Gilbert	73-72—145
Romack-Hinson	75-70—145
Alcott-Pate	73-72—145
Ferraris-North	71-75—146
Powell-Elder	74-72—146
M. Floyd-Barber	76-70—146
Palmer-Palmer	73-73—146
Young-Baird	74-72—146
Mann-Hill	75-72—147
Prentice-Bolt	72-75—147
Higgins-Sneed	72-75—147
Kazmierski-Ziegler	72-75—147
Little-Fezler	78-70—148
McMullen-Murphy	74-74—148
Meister-Shaw	70-78—148
Stacy-Nichols	70-78—148
Creed-Schlee	77-74—151
Lauer-Maltbie	73-78—151
Bialock-Nieporte	75-77—152
Berg-Sarazen	80-80—160

Reprieve for Saints

ST. PAUL, Minn. (AP) — Mayor George Latimer announced an agreement Friday to keep Minnesota Fighting Saints of the World Hockey Association afloat for two weeks while local ownership for the team is sought.

Latimer said the St. Paul Area Chamber of Commerce agreed to finance a $200,000 trust fund to be handled by the mayor's office. Payments from the fund will include the team's $123,000 payroll, which was due Friday, and rent to the St. Paul civic centre.

In return, club owner Nick Mileti of Cleveland agreed to drop a $6.5 million lawsuit against the Chamber of Commerce and other St. Paul interests.

"We're going to have hockey for the rest of this month," Latimer said. The mayor said he will name a three-member committee to search for a St. Paul-based ownership group. Latimer said that dismissal of the lawsuit "clears the deck" for a possible sale.

"Local ownership can only occur if fans turn out and show it's a viable investment," Latimer said. He said the agreement "wil test in a professional way whether St. Paul wants hockey."

Latimer said he is determined that either the success or collapse of the team be handled cleanly, not with the "helter-skelter approach" that clouded the final days of the previous WHA entry which went out of business last February.

"I am very hopeful but I have no firm offers," Latimer told a news conference. He said the goal is a local owner for the team but said that would have been impossible with the lawsuit pending.

Despite Latimer's announcement, the future of the team after Jan. 1 remained uncertain.

"I believe we have gone as far as we can go," the mayor said.

Saints attendance has been discouraging in recent games despite a hot streak on the ice. Attendance at Minnesota North Star games of the rival National Hockey League in neighboring Bloomington also is down from last year.

There is concern that the Minneapolis-St. Paul metropolitan area is unable to support two professional hockey teams.

Saints nip Czechs on late, late goals

ST. PAUL, Minn. (AP) — Mike Antonivich tipped Dave Keon's centring pass into the net 45 seconds into sudden-death overtime to lift Minnesota Fighting Saints to a 3-2 victory over the touring Czechoslovakian all-stars in an exhibition game Friday night.

The World Hockey Association team spotted the Czechs a two-goal lead in the second period and then came back to tie the game with only 27 seconds remaining.

With goalkeeper Mike Curran pulled in favor of a sixth attacker, centre Ron Ward fired a short shot past Czech goalkeeper Vladimir Dzurilla to tie the game 2-2.

Jaroslav Pouzar had opened the scoring for the Czechs at 6:07 of the middle period when he shot Peter Stastny's pass by Curran into the right corner of the net. Eduard Novak gave the Czechs a 2-0 lead at 18:55 of the second period when he converted a pass from defenceman Frantisek Pospisil.

Minnesota got its first goal at 12:34 of the final period following a steal by winger Craig Patrick, who fed a breakaway pass to Ray Adduono for a short-handed score.

The loss left the Czechs with a 1-4 record against four WHA opponents with two games left in the series.

First Period

No scoring.

Penalties—Neliiba (CSSR) 2:25; S. Carlson (Min) 4:39, 8:26.

Second Period

1. Czechoslovakia, Pouzar (P. Stastny) 6:07.
2. Czechoslovakia, Novak (Pospisil, Novy) 18:55.

Penalties—Deadmarsh (Min) 6:49; Pospisil (CSSR) 16:30.

Third Period

3. Minnesota, Adduono (Patrick) 12:34.
4. Minnesota, Ward (Adduono, Keon) 19:33.

Penalty—Arbour (Min) 12:21.

Overtime

5. Minnesota, Antonovich (Keon, McKenzie) 0:45.

Shots on goal:

Czechoslovakia	12	22	14	0	—48
Minnesota	9	9	12	1	—31

Goal—Dzurilla, Czechoslovakia; Curran, Levasseur, Minnesota.

Attendance—4616.

Pro basketball

NBA

NY Knicks 123, Boston 109.
Milwaukee 99, Buffalo 88.
Washington 99, Buffalo 88.
Golden State 117, Philadelphia 114.
Atlanta 113, New Orleans 109.
Chicago 103, San Antonio 101.
Detroit 113, Indiana 104.
Los Angeles 118, Phoenix 105.
Portland 127, Denver 105.

Sport today

BASKETBALL

10 a.m. — Start of Bob Whyte Memorial and UVic Christmas Classic Tournaments, other games at noon, 2, 4, 6:30 and 8:30 p.m., University of Victoria McKinnon gym.

6 and 7:30 p.m. — High school boys' exhibitions: Spectrum vs. Port Moody; Salmon Arm vs. Parkland, Parkland High chool.

7 and 8:30 — High school boys' exhibitions: Semiahmoo vs. North Delta, Oak Bay vs. Sandy, Ore., Oak Bay High School.

CURLING

11 a.m. and 3 p.m. — Opening draws of South Vancouver Island Senior Men's playdowns, Racquet Club of Victoria.

HOCKEY

8 p.m. — South Vancouver Island Junior "B" Hockey League: Kerry Park Islanders vs. Fuller Lake Flyers, Mill Bay Arena.

8:30 p.m. — South Island Big Six League: Chemainus Blues vs. Western Homes Buckaroos, Fuller Lake Arena.

Soviet demands send negotiators home

MOSCOW (AP) — Executives of three United States television networks left Moscow Friday after breaking off negotiations with the Soviets for broadcast rights to the 1980 Olympic Games, network sources said.

One source, who would not be identified by name, said the networks' withdrawal from the talks was not a ploy.

"This is not a negotiating position, and the Soviets have been so told," he said. He said the reason for the break-off was "excessive demands by the Soviets."

The Soviet Olympic Organizing Committee and the state committee for radio and television opened the talks Thursday with a surprise demand for $50 million to purchase technical equipment for Games.

The $50 million would be added to the price a network would pay for the exclusive U.S. rights. Estimates of that price tag went as high as $100 million. One television executive called this proposal "shocking."

The Soviets had demanded that 40 per cent of the sum be handed over in 1977 and the remaining 60 per cent in 1978, two years before the Games begin.

The three networks seeking exclusive broadcast rights in the U.S. are the American Broadcasting Co., National Broadcasting Co., and Columbia Broadcasting System. Network sources said the executives had been called back by their home offices after all-night consultations.

The networks' next step will be to seek U.S. justice department permission for a pooled coverage of the Olympics, the sources said. The permission would be needed to avoid anti-trust law violations.

The network executives had been scheduled to talk with Soviet officials Friday and make their final bids for broadcast rights in a showdown one of them compared with a poker game.

However, CBS president Robert Wussler, said the financial demands were "getting out of hand," and the Americans withdrew.

TURKEY SHOOT
Saturday and Sunday
December 18 and 19
10 a.m. → dark
Classifications: Lucky Circles and Wheels
SOUTH VANCOUVER ISLAND RANGERS
LUXTON ROAD
everyone welcome to attend
11-26

Flett, Broderick spark Oiler win

EASTERN DIVISION

	P	W	L	T	F	A	Pts
Quebec	32	19	12	1	142	117	39
Cincinnati	29	17	10	2	137	98	36
Indianapolis	31	17	12	2	105	116	36
Minnesota	31	10	14	4	96	100	30
New England	32	12	16	4	105	116	28
Birmingham	34	10	23	1	113	138	21

WESTERN DIVISION

	P	W	L	T	F	A	Pts
San Diego	33	18	13	2	111	103	38
Winnipeg	31	18	12	1	145	105	37
Houston	29	14	11	4	98	87	32
Edmonton	34	14	19	1	89	123	29
Phoenix	33	12	18	2	108	144	26
Calgary	29	11	16	2	87	91	24

Next games: Birmingham at New England; Cincinnati at Minnesota; Quebec at Calgary; Houston at San Diego.

Bill Flett's first goal in league play turned out to be a big one for Edmonton Oilers.

The 33-year-old winger scored at 5:48 of the second period and goaltender Ken Broderick turned aside 33 shots as the Oilers blanked Phoenix Roadrunners, 1-0, in a World Hockey Association game at Phoenix.

It was the first goal in WHA league play for Flett, who was traded to the Oilers last week by Atlanta Flames of the National Hockey League. However, he did score twice in the Oilers 6-4 win over a touring Czechoslovakian team Monday at Edmonton.

Clay Hebenton, son of former NHL and WHL star Andy Hebenton, made 30 saves for Phoenix.

In a game at Hartford, Conn., Bob Sicinski scored on a 50-foot lob shot at 5:31 of sudden-death overtime to give Indianapolis Racers at 5-4 win over New England Whalers. Sicinski's shot bounced over the shoulder of goaltender Cap Raeder.

Former Victoria Cougar Kim Clackson gave Indianapolis a 4-3 lead at 13:41 of the third period but George Lyle, a leading candidate for rookie-of-the-year honors, tied the score at 18:49.

In the only other game, Mark Napier and Vaclav Nedomansky scored twice each and Birmingham Bulls upset Houston Aeros, 4-3, at Birmingham.

EDMONTON (1): Bill Flett (1st). PHOENIX (0). Attendance: 5148.

INDIANAPOLIS (5): Bob Sicinski (4th), Hugh Harris (18th), Al Karlander (6th), Kim Clackson (2nd), Gene Peacosh (9th). NEW ENGLAND (4): Tom Webster (14th, 17th, and 18th), George Lyle (19th). Attendance: 8624.

BIRMINGHAM (4): Vaclav Nedomansky (17th and 18th), Mark Napier (27th and 28th). HOUSTON (3): Gordie Howe (7th), Ted Taylor (3rd), Terry Ruskowski (9th). Attendance: 8032.

Hard-working Capitals ambush Maple Leafs

Not even desire can permanently bridge their talent gap, but Washington Capitals are getting across with increasing frequency the message that it can make a temporary span.

A club which has looked as if it had direction ever since Max McNab moved in as general-manager and Tom McVie took over as coach, the Capitals are not yet a playoff threat. But they are quite capable of an ambush, particularly on home ice, and are making progress in their third National Hockey League season.

Tonight's Colorado at Toronto game will be telecast on channels 2 and 6, starting at 5 p.m.

Toronto Maple Leafs discovered that Friday night, going under, 2-3, when the Capitals set a club record by managing 43 shots on goal.

The Capitals are now even for the season on home ice, with seven victories and two ties from 16 games. Their victory total for their first 31 games this season is nine, and that's one more than they had in their entire first season and only two fewer than they managed last season.

Centry Guy Charron, who came this season in a trade with Colorado Rockies, that has been extremely beneficial, again led the Capitals, breaking a 1-1 tie in the first period with his 21st goal and making the play which set up Hartland Monahan for what was to be the winning shot.

Capitals are now tied with Detroit Red Wings for fourth place in the Norris Division. The Leafs remained five points behind the second-place Buffalo Sabres in the Adams Division.

In Friday's other game, New York Islanders indicated they are prepared to argue seriously with Philadelphia Flyers about leadership of the Patrick Division.

Islanders, making optimum use of the game they had in hand, increased their margin to three points by scoring a 4-2 win over Atlanta Flames, who are likely to spend the balance of the season quarrelling with New York Rangers for the division's third playoff spot.

Outshot by 35-24 but getting steady goalkeeping from Billy Smith and a sudden two-goal surge early in the third period, the Islanders disappointed Atlanta's largest crowd of the season—13,700.

Defenceman Denis Potvin had a hand in the first three New York goals. He scored, for the 11th time this season, to give Islanders a quick 1-0 lead, was in on the second-period play which ended with Clarke Gillies making the score 2-0, and then helped Garry Howatt get what was to be the winning goal.

Flames, getting a goal from Brian Mulhern, went into the final period at 1-2 but couldn't make it back although having a 13-5 edge in shots in the last 20 minutes. They were done when Howatt and Bob Nystrom scored 80 seconds apart, failing on two power play chances before Bill Clement got their second goal late in the game.

PATRICK DIVISION

	P	W	L	T	F	A	Pts.
NY Isl.	31	20	7	4	114	75	44
Phila.	31	17	7	7	114	86	41
Atlanta	32	15	10	7	106	92	37
NY Rang.	33	13	13	7	125	117	33

SMYTHE DIVISION

	P	W	L	T	F	A	Pts.
St. Louis	32	12	15	4	91	118	28
Chicago	31	10	18	3	95	116	23
Colorado	30	8	17	5	85	108	21
Minnesota	31	6	18	7	81	134	19
Vancouver	33	8	22	3	89	133	19

ADAMS DIVISION

	P	W	L	T	F	A	Pts.
Boston	31	20	9	2	119	95	42
Buffalo	29	18	8	3	104	70	39
Toronto	32	14	12	6	120	107	35
Cleveland	32	9	16	7	91	107	25

NORRIS DIVISION

	P	W	L	T	F	A	Pts.
Montreal	33	24	5	4	160	72	52
Los Angl.	33	11	12	10	108	103	32
Pittsburgh	31	13	13	5	96	104	31
Detroit	30	10	16	4	85	105	24
Washington	31	9	18	4	86	127	22

Next games: Tonight — NY Rangers at Chicago; Buffalo at NY Islanders; Philadelphia at St. Louis; Atlanta at Detroit; Montreal at Los Angeles; Washington at Pittsburgh; Vancouver at Minnesota; Colorado at Toronto; Boston at Cleveland.

★ ★ ★

TORONTO 2, WASHINGTON 3

First Period:
1. Washington, Collins (2) 5:57.
2. Toronto, Neely (7) (Ashby, Garland) 12:28.
3. Washington, Charron (21) (Bailey) 17:03.
Penalties — Salming(T) 3:46; McDonald (T) 19:30.

Second Period:
4. Washington, Monahan (13) (Charron, Green) 16:21.
Penalties — White (W) 8:35; Alexander (T) 14:37; Watson (W) 17:49.

Third Period:
5. Toronto, McDonald (23) (McKenny, Sittler) 6:45.
Penalty — Salming (T) 5:49.
Shots on goal:

Toronto	12	15	7	—34
Washington	13	16	14	—43

Goal — Thomas, Toronto; Low, Washington. Attendance—9457.

NY ISLANDERS 4, ATLANTA 2

First Period:
1. NY Islanders, D. Potvin (11) (Bourne, Gillies) 3:54.
Penalties — Clement (A) 6:50; Howatt (NYI) 14:56; Hart (NYI) 15:51.

Second Period:
2. NY Islanders, Gillies (16) (Trottier, D. Potvin) 3:32.
3. Atlanta, Mulhern (5) (Lysiak) 13:20.
Penalties — MacMillan (NYI), Shand (A) (majors) 5:09; Marshall (NYI) 16:13; Atlanta (bench) 17:50.

Third Period:
4. NY Islanders, Howatt (4) (Nystrom, D. Potvin) 1:13.
5. NY Islanders, Nystrom (15) (Parise, Hart) 2:33.
6. Atlanta, Clement (8) (Gibbs, Vail) 17:51.
Penalties — Lewis (NYI) 4:07; J. Potvin (NYI) 15:55.
Shots on goal:

NY Islanders	10	9	5	—24
Atlanta	9	13	13	—35

Goal — Smith, NY Islanders; Myre, Atlanta. Attendance—13,700.

Austrian ski ace overpowers field

VAL GARDENA, Italy (Reuter) — Austrian Franz Klammer, hailed as the greatest downhill ski racer of al time, enhanced his reputation Friday by winning the opening downhill of the men's World Cup season by a wide margin. Skiing as smoothly as ever and holding his racing crouch longer than any rival could manage, the 23-year-old Klammer streaked down the 3750-metre Saslonch Strecke course in two minutes 3.83 seconds. The only man to come close was Italy's Olympic bronze medalist Herbert Plank who finished in 2:04.81.

Klammer's victory spearheaded a powerful showing by the Austrian team which placed six men in the top 10, including Anton Steiner, considered Klammer's eventual heir, and youngsters Ulrich Spiess and Hans Enn.

Eric Haker of Norway was third in 2:05.27, Benhard Russi of Switzerland fourth in 2:06.21 and Steiner fifth in 2:06.23.

Top Canadian was Dave Irwin of Thunder Bay. He and Ken Read of Calgary are the only Canadians ever to win men's World Cup races.

Irwin was 14th in 2:07.53, Read 17th in 2:08.29, Steve Podborski of Toronto 18th in 2:08.37, Dave Murray of Abbotsford, 29th in 2:10.71 and Jim Hunter of Calgary 34th in 2:11.72.

The Original Knight
SOLUNAR TABLES
When To Fish Or Hunt

According to the Solunar Tables calculated for this area, the best times for hunting and fishing for the next 48 hours will be as follows (Times shown are Pacific Daylight times):

A.M. Minor	A.M. Major	P.M. Minor	P.M. Major
TODAY			
1:35	8:20	2:05	8:45
TOMORROW			
2:30	9:15	3:00	9:45

Major periods, lasting 1½ to 2 hours, dark type.
Minor periods, shorter duration, light type.

Ali conjecture over?

PANAMA CITY, Panama (AP) — The World Boxing Association announced Friday that world heavyweight champion Muhammad Ali's next title defence will be against George Foreman before May 30. Elias M. Cordova, WBA president, told a news conference that the WBA had received a telegram dated Dec. 13 from Ali saying he would defend his title against Foreman. Cordova said the cable should end speculation over Ali's retiring from the ring as well as conjecture over Ali meeting someone else for the crown.

Bays, Oregon club top century mark

Both Oak Bay Bays and Sandy of Eugene, Ore. passed the century mark in exhibition high school boys' basketball Friday.

Jay Loukes scored 26 points and the Bays crushed North Delta Huskies, 101-44 at Oak Bay while Jack Paola scored 37 points in leading Sandy to a 107-75 whipping of Semiahmoo Totems of White Rock at Oak Bay.

The exhibition series continues tonight with Semiahmoo playing North Delta at 7 p.m. and Oak Bay meeting Sandy at 8:30 p.m.

In other exhibition games Spectrum edged Salmon Arm, 61-58, at Parkland School and Vic High Totems downed visiting Campbell River Towhees, 62-58, at Vic High.

Grant Clark scored 22 points for Spectrum and John de Goede scored 20 for Vic High.

FLECTO FLECTO
FLECTO Epoxy
FLECTO Varathane
FLECTO Polyspar
MARINE PAINTS AND VARNISHES
BRUSHES — ROLLERS — SANDPAPERS
PELAGIC
PACIFIC INDUSTRIES (1974) LTD.
386-1811 428 E. BURNSIDE 386-7814
MON.-FRI. 8:30-5 12-17 SAT. 9-4

Robinson's
NEW NATIONAL AT ROBINSON'S
BILLIARD TABLES
master charge CHARGEX
Featuring:
• Permatru Base
• 4'x8' Playing area 23 to 28 metal bed levellers
• English wool cloth
• Anti spin pockets
Completely assembled — except for pedestals.
Easy 30 minutes to erect $495.00
SEE OUR FINE SELECTION OF CUES AND ACCESSORIES
Robinson's
1307 BROAD 12-17 385-3429

QUALITY CHRISTMAS GIFTS FOR DAD!
ISLAND SAW CO.
617 Chatham Street
385-5500
12-13

IF YOU PAY A FULL SIZE PRICE...
GET A FULL SIZE CAR!
'77 New Yorker
BUY NOW BEFORE THE ANTICIPATED PRICE INCREASE
'77 Cordoba
IN STOCK IMMEDIATE DELIVERY
'77 Royal Monaco
3 YEAR OIL CHANGES AT NO EXTRA COST AS PER MANUFACTURER'S SPECIFICATIONS
VICTORIA DODGE CHRYSLER ON YATES
819 Yates St. 384-8174
HOURS: Mon.-Fri., 9-9, Sat. 9-5
Dealer Lic. No. D-00867A

santa's coming by boat and look whats on board
DECK YOUR BEAU WITH THESE FABULOUS GIFTS
SEAFARER 3
The Seafarer III Echo Sounder offers dual ranges 0-60 ft./0-60 fathoms. The transducer can be mounted 'thru hull, in hull or on the transom. It can be powered by 12 v D C or a 9v internal battery. Complete with a 1 year parts and labour warranty
SALE PRICE $99.88
0275 $88.88 break of your life SALE PRICE
GEMTRONICS GTX-3336 CB RADIO
M.M.O.S. CB Centres offer this outstanding CB unit for a limited time at this extra special low price. The GTX 3336 is probably the finest unit from Gemtronics. It gives you power wall-to-wall and can hold it's own with anyone on the air waves. The solid state circuitry endures a great pounding and comes out sounding loud and clear everytime.
Features include:
• 1 Year Warranty (parts & labour)
• Vertical RF/S Meter
• PA Capability
• PT Microphone
• RF Power input 5 Watts
• Complete with 23 Channels
• RF Power Output 4 Watts Nominal (FCCMax.)
• Channel Comparator: Crystal Synthesizer type
MINI COMPASS
Mini handbearing compass with Tritium gas radiation light, this is probably the most accurate H/B compass available.
1142 SALE PRICE $49.99
CLOCK & BAROMETER
SHATZ "The Finest"
6" Clock $87.99
6" Barometer $57.99
MARINE SUPPLY INC.
1368 West Broadway, Vancouver 736-3565
Mon - Wed 9 - 5:30, Thurs & Fri 9 - 9, Sat 10 - 4

THE AFFORDABLE
ZENITH SOLID-STATE CHROMACOLOR II
BUDGET TERMS OR 90 DAYS NO INTEREST
20" COLOR PORTABLE, MODEL 4020, "THE SURREY"
TOP OF THE LINE FEATURES AT A BARGAIN BASEMENT PRICE!
■ 100% SOLID STATE, MODULAR CHASSIS
■ FAMOUS CHROMACOLOR II BLACK MATRIX PICTURE TUBE
■ "AUTOMATIC TINT GUARD" FOR CONSISTENT, NATURAL FLESH TINTS PLUS AUTOMATIC FINE TUNING
■ WALNUT FINISH CABINET
WAS $599
NOW ONLY $539
WHEN YOU WANT PROFESSIONAL ADVICE, NOT A SALES PITCH, COME TO COLORTRON, WE'RE INTERESTED IN YOU
Colortron
COLOR TV — STEREO — QUAD
SALES AND SERVICE
3180 HARRIET RD. (JUST OFF BURNSIDE) 383-9113
OPEN TUES., TO SAT., 8:30 TO 5:30, FRI. 'TIL 9 P.M.
12-3

Import limit ruled valid

HALIFAX (CP) — The appeal division of the Nova Scotia Supreme Court has dismissed an appeal against a ruling by the court's trial division upholding a decision by the Canadian Intercollegiate Athletic Union to limit the number of non-Canadian trained players on Canadian university teams.

In his decision, chief-justice Ian MacKeigan said he could not agree with the argument by counsel for the plaintiffs that the opportunity to play on a university basketball team comes within the definition of the section of the human rights act which includes "enjoyment of accommodations, services and facilities customarily provided to members of the public."

Bruce Gillis of Middleton, N.S., counsel for George Beattie, Shawne Ricks and Peter Leighton, all former United States-trained university basketball players at Acadia University, said the next step is to take the appeal to the Supreme Court of Canada.

However, he said he would have to confer with his clients before going ahead with the appeal.

Beattie has now graduated from Acadia, Ricks did not return to campus this year and Leighton is finishing his degree while assisting basketball coach Dick Hunt.

Unusually good weather forecast for today's Redskin-Viking clash

BLOOMINGTON, Minn. (UPI) — Fran Tarkenton, Chuck Foreman and Sammie White were all ready to go when Minnesota met the wild card Washington Redskins in the opening game of the NFL playoffs today but the Vikings were still without their No. 1 weapon — the weather.

The weatherman took the game out of the usual Metropolitan Stadium ice box conditions with forecasts that it would be unseasonably warm with temperatures in the 40's and nary a snow flake falling.

In last year's opening-round playoff game, the wild card Dallas Cowboys were treated for minor cases of frostbite but it was the Vikings who were left out in the cold with a 17-14 setback on the miracle catch of Drew Pearson of a Roger Staubach-bomb in the game's final minute.

The Vikings learned their lesson last December against the Cowboys and were not looking for any help from the weather this year against the Redskins.

"I don't think it matters whether it's cold or a snowstorm," said Minnesota quarterback Fran Tarkenton. "I like the way we finished the season. We finished stronger than any time since I have been back here. We're going into the playoffs at our strongest. You couldn't ask for anything more going our way.

The Vikings finished up with the best record in the NFC at 11-2-1 and this could very well be the best Minnesota team of all time.

Tarkenton has more offensive tools than ever at his disposal in the amazing Foreman and outstanding rookie wide-receiver White, plus the always steady offensive line.

Foreman rushed for a club record 1155 yards last season, finished second in the NFC in receiving with 55 catches and tied Franco Harris of Pittsburgh for the most touchdowns with 14.

White posted NFC highs with 10 touchdown catches and a 17.8-per catch average in his first year out of Grambling to provide Tarkenton with the deep threat the Vikings figured to miss when John Gilliam played out his option.

The Redskins finished 10-4 and won their final four games to secure the wild-card berth. Three of those final four victories were on the road which enabled Washington to return to the playoffs after a one-year absence.

In today's other game, the wild-card New England Patriots take on the Raiders in Oakland in an American Conference semi-final.

Pittsburgh Steelers meet Baltimore Colts Sunday in the other AFC semi-final while Los Angeles Rams are at Dallas for the right to advance against the Viking-Redskin winner.

TODAY

Washington at Minnesota, channels 2, 7 and 12 at 10 a.m.

New England at Oakland, channel 5 at 1 p.m.

SUNDAY

Pittsburgh at Baltimore, channel 5 at 11 a.m.

Los Angeles at Dallas, channels 2, 7 and 12 at 2:30 p.m.

Juvenile soccer tables

Following are the tables of the various divisions of the Vancouver Island Juvenile Soccer Association through games played on the weekend of Dec. 11 and 12:

DIVISION 1A

	GP	W	L	T	Pts
Gorge F.C.	4	3	0	1	7
Lakehill Rogers	4	2	1	1	5
Juan de Fuca	5	2	2	1	5
Gordon Head	5	2	2	1	5
Bays United	5	2	3	0	4
Gorge Canadians	5	0	3	2	2

DIVISION 1B

	GP	W	L	T	Pts
Cowichan	3	3	0	0	6
Lansdowne	4	2	1	1	5
Cordova Bay Ryls	4	2	2	0	4
Cordova Bay Chiefs	3	1	1	1	3
Gordon Head	4	0	4	0	0

DIVISION 1C

	GP	W	L	T	Pts
Gordon Head	4	4	0	0	8
Prospect Lake	4	3	1	0	6
Duncan	4	2	2	0	4
Salt Spring	4	1	3	0	2
Bay United	4	0	4	0	0

DIVISION 2A

	GP	W	L	T	Pts
Evening Optimists	12	8	1	3	19
Gorge F.C.	11	8	2	1	17
Lakehill Totem	11	6	3	2	14
Gordon Head	11	3	6	2	8
Duncan United	12	1	9	2	4
Juan de Fuca	7	1	6	0	2

DIVISION 2B

	GP	W	L	T	Pts
Gordon Head	13	9	2	2	20
Bays Utd. Hygrade	13	7	4	2	16
Cordova Bay	13	5	7	1	11
Prospect Lake	13	2	9	2	6

DIVISION 2C

	GP	W	L	T	Pts
Gorge Canadians	12	9	2	1	19
Peninsula Tigers	12	9	3	0	18
Bay United	12	7	4	1	15
Lakehill	7	4	2	1	9
Juan de Fuca	12	1	10	1	3
Eve. Opt. Raiders	11	0	9	2	2

DIVISION 3A

	GP	W	L	T	Pts
Gordon Head	13	10	1	2	22
Gorge F.C.	13	9	3	1	19
Lansdowne	13	6	4	3	15
Gorge Royals	13	5	6	2	12
Lakehill G.E.	13	2	7	4	8
Bay United	13	1	12	0	2

DIVISION 3B

	GP	W	L	T	Pts
Legion 91	12	9	1	2	20
Duncan	12	7	4	1	15
Peninsula Vikings	11	6	4	1	13
Duncan Dynamos	12	5	7	0	10
Eve. Opt. Blues	11	3	8	0	6

DIVISION 3C

	GP	W	L	T	Pts
Gorge Bucaneers	11	8	0	3	19
Cordova Bay	12	7	3	2	16
Prospect Lake	12	6	3	3	15
Sooke	12	3	7	2	8
Gordon Head	13	2	9	2	6
Eve. Opt.	5	0	5	0	0

DIVISION 3D

	GP	W	L	T	Pts
Bay's United	13	12	0	1	25
Gorge United	13	6	4	3	15
Juan de Fuca	13	4	7	2	10
Gordon Head	13	4	7	2	10
Peninsula Hawks	13	4	7	2	10
Lakehill	13	2	7	4	8

DIVISION 4A

	GP	W	L	T	Pts
Gorge F.C.	12	10	1	1	21
Lakehill	13	7	2	4	18
Stenmark Duncan	12	5	3	4	14
Gordon Head	13	4	4	5	13
Salt Spring	8	4	2	2	10
Ridley Bros.	12	3	8	1	7
Evening Optimist	12	1	6	5	7
Gorge Canadians	12	1	7	4	6

DIVISION 4B

	GP	W	L	T	Pts
Bays United	13	12	0	1	25
Gordon Head	13	6	7	0	12
Trio Duncan	12	4	6	2	10
Lakehill	12	3	6	3	9
Gorge United	12	3	7	2	8
Peninsula Falcons	12	2	8	2	6

DIVISION 4C

	GP	W	L	T	Pts
Prospect Lake	13	12	1	0	24
Bays United	13	7	3	3	17
Cordova Bay	13	6	4	3	15
Langford	13	5	3	5	15
Sooke	12	1	11	0	2
Gordon Head	12	1	11	0	2

DIVISION 5A

	GP	W	L	T	Pts
Evening Opt.	11	6	1	4	16
Bays United	11	7	3	1	15
Peninsula Jets	11	5	4	2	12
Gordon Head	12	3	6	3	9
Cowichan	11	4	7	0	8

DIVISION 5B

	GP	W	L	T	Pts
Cordova Bay	12	12	0	0	24
Evening Opt.	12	7	4	1	15
Duncan	12	5	4	3	13
Prospect Lake	12	5	6	1	11
Gorge F.C.	12	4	5	3	11
Bays United	12	0	11	1	1
Juan de Fuca	6	1	4	1	3

DIVISION 5C

	GP	W	L	T	Pts
Lakehill	13	11	1	1	23
Peninsula Flyers	13	6	5	2	14
Gorge Buccs	13	4	3	6	14
Gordon Head	13	4	6	3	11
Gorge Royals	13	4	9	0	8
Juan de Fuca	13	2	7	4	8

DIVISION 5D

	GP	W	L	T	Pts
Evening Opt.	11	10	0	1	21
Sooke	10	7	2	1	15
Cowichan	11	6	4	1	13
Lakehill	11	4	6	1	9
Peninsula Sabres	12	3	7	1	7
Gordon Head	10	1	7	2	4

DIVISION 6A

	GP	W	L	T	Pts
Gordon Head	13	11	1	1	23
Lakehill	13	9	1	3	19
P. L. Rovers	13	6	1	6	13
Juan de Fuca	13	5	2	6	12
Gorge F.C.	13	4	2	7	10
L.E.O. Rovers	13	—	1	12	1

DIVISION 6B

	GP	W	L	T	Pts
Bays Utd. Kiwanis	13	10	1	2	21
Cowich. Rd Runners	13	8	2	3	18
Peninsula Pumas	13	6	3	4	15
L.E.O. Chinooks	13	4	2	7	15
Lakehill	13	3	1	9	7
Boys United Falcons	13	2	3	8	7

DIVISION 6C

	GP	W	L	T	Pts
Saltspring	11	8	1	2	17
Peninsula Mustangs	12	7	3	2	17
Cordova Bay	12	6	1	5	13
Cowichan	11	4	3	4	11
Prospect Lake	11	1	—	10	2

DIVISION 6D

	GP	W	L	T	Pts
Gorge Canadians	13	11	1	1	23
Evening Optimist	13	11	—	2	22
Grahams Meats	13	8	3	2	19
J. D. F. Subergan	13	3	2	8	8
Cowichan Darts	13	4	2	7	10
Toms Pizza	13	1	3	9	5
J.D.F. Gordon	8	1	—	7	2

DIVISION 7A

	GP	W	L	T	Pts
Lakehill	13	13	—	—	26
P.L. Dynamos	13	7	—	6	14
Cordova Bay	13	6	1	6	13
Gorge F.C.	13	6	—	8	10
P.L. Risers	13	3	2	8	8
Cowichan	13	3	1	9	7

DIVISION 7B

	GP	W	L	T	Pts
Evening Optimists	13	9	3	1	21
G. H. Cosmos	13	9	2	2	20
Peninsula Cougars	13	9	1	3	19
Bullfrog	13	4	2	7	10
Gorge	13	—	1	12	1
G.H. AN & AF Vets	13	3	1	9	7

DIVISION 7C

	GP	W	L	T	Pts
Travel World	11	9	1	1	19
Ocean Const.	10	5	0	5	10
Titans	10	3	2	5	8
Gorge Royals	10	1	1	8	3
Juan de Fuca	7	6	0	1	12

DIVISION 7D

	GP	W	L	T	Pts
Juan de Fuca	10	6	2	2	14
L.E.O. Bombers	9	5	1	3	11
Cowichan J	10	3	2	5	8
Thunderbirds	7	—	3	4	2

DIVISION 8 NORTH

	GP	W	L	T	Pts
Bays United	10	9	1	0	18
Lake Hill	11	8	3	0	16
Evening Opts Colts	10	7	2	1	15
Prospect Lake	10	5	5	0	10
Peninsula Dolphins	11	5	6	0	10
Gordon Head	10	1	8	1	3
Gorge Canadians	10	0	10	0	0

DIVISION 8 EAST

	GP	W	L	T	Pts
Gordon Head	12	11	0	1	23
Juan de Fuca	12	10	0	1	21
Bay's United	12	7	5	0	14
Gorge Buccaneers	12	4	8	0	8
Cordova Bay	12	2	10	0	4
Evening Opts.	12	1	11	0	2

DIVISION 8 WEST

	GP	W	L	T	Pts
Gorge F.C.	10	10	0	0	20
Bays United	10	7	2	1	15
Lakehill	10	6	2	2	14
Prospect Lake	11	6	4	1	13
Peninsula Bobcats	11	2	7	2	6
Juan de Fuca	10	1	8	1	3

DIVISION 9 EAST

	GP	W	L	T	Pts
Cordova Bay	12	10	1	1	21
Prospect Lake	12	7	1	4	18
Evening Opts	12	6	5	1	13
Bay's United	12	5	5	2	12
Gorge Canadians	12	3	9	0	6
Juan de Fuca	12	0	10	2	2

DIVISION 9 SOUTH

	GP	W	L	T	Pts
Gorge F.C.	9	8	0	1	17
Lakehill	9	7	1	1	15
Bay's United	10	5	5	0	10
Gordon Head	9	2	7	0	4
Sooke	9	0	9	0	0

DIVISION 9 NORTH

	GP	W	L	T	Pts
Prospect Lake	12	11	0	1	23
Peninsula Hornets	12	7	2	3	17
Gordon Head Lum's	12	6	5	1	13
Gordon Head RCAF	12	4	5	3	11
Lakehill	11	1	9	1	3
Juan de Fuca	11	1	9	1	3

DIVISION 10 (Sec. 1)

	GP	W	L	T	Pts
Lake Hill	10	10	—	—	20
Prospect L. Hustlers	9	7	1	1	15
Juan de Fuca Bears	9	5	1	3	13
Prospect Lake Tigers	9	2	4	3	7
Juan de F. Glenwood	9	2	6	1	5
Bays United	8	1	5	2	4
Cordova Bay	10	—	8	2	2

DIVISION 10 (Sec. 2)

	GP	W	L	T	Pts
Cordova Bay	11	9	—	2	20
Bays United G.V.S.	11	9	—	2	20
Gorge F.C.	11	8	1	2	18
Prospect Lake	11	4	6	1	9
Royal Roads	11	4	6	1	9
Bays Utd. Lafayette	11	4	8	—	8
Lakehill	11	1	9	1	3
Juan De Fuca	11	0	10	1	1

Rothmans cuts net program

TORONTO (CP) — Rothmans Pall Mall Canada Ltd. announced Friday that the Canadian Lawn Tennis Association has been advised the tobacco firm was withdrawing from sponsorship of the Canadian provincial tennis circuit in 1977.

The statement added, however, that the company would continue to sponsor the Canadian Open tennis championships.

"Our company's support to any community endeavour is really to act as a catalyst, to encourage, to help, and to develop until such time as we feel that the activity is able through public enthusiasm to be self-generating." said R. H. Hawkes, president of Rothmans.

"We feel that our support of the Canadian provincial circuit tournaments over the last three years has contributed a great deal toward making the sport of tennis what it is today throughout the country."

Radarange MICROWAVE OVEN
Cooking Demonstration made only by Amana

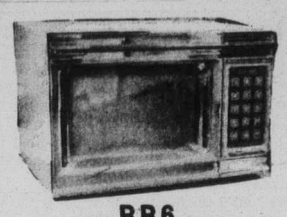
RR6

LINDA SMITH

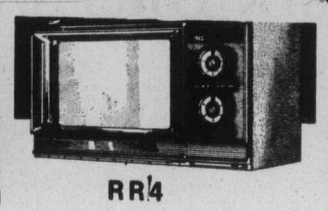
RR4

GOOD DEAL COUNTRY
McDONALD SUPPLY LTD
VICTORIA'S CARPET & APPLIANCE CENTRE
370 Gorge Rd. East 386-6745
Amana Radarange Cooking Demonstrations
Every Friday Nite & Saturday

Sears Hey Good Buddy! It's a CB Price Break!

23-channel CB radio. Check this exceptionally low price! Was 149.98

NOW ONLY 69.95

Check these quality features! Automatic built-in noise limiter and input power filter. 5-function R.F/S metre. Removable plug-in microphone. Public address system. External speaker jack. All-transistorized 23-channel band transceiver for mobile operation from a 12-volt negative or positive-ground DC power source. Power cord, mounting bracket, operating and installation instr. incl. 28R025301.

Note: Operation of this unit requires DOC licence. Application included with each unit.

See a complete range of CB radios, antennas and accessories at Sears Automotive Centre.

Sears Auto Accessories (28) Personal Shopping
Advertised price in effect through 5:30 p.m. Friday, December 24th, while quantities last.

Simpsons-Sears Ltd.
Sears Hillside: 3190 Shelbourne Street. Lots of Free Parking.

BEST BUY
MAZDA MIZER COUPE

• CONVENTIONAL OVERHEAD CAM PISTON ENGINE
• 50 M.P.G. (HIGHWAY)
• 38 M.P.G. (CITY)
E.P.A. RATING

ONLY $3195

HORWOOD MAZDA
810 JOHNSON ST. 385-1451
(D.L. D00803A)

Bill's Photo is open 9:30 a.m. to 9 p.m.
DECEMBER 16, 17, 20, 21, 22, 23
9:30 a.m. to 6 p.m.
SATURDAY DEC. 18

Bring in this ad and we'll give you a UV or Skylight Filter
with the purchase of any 35mm camera

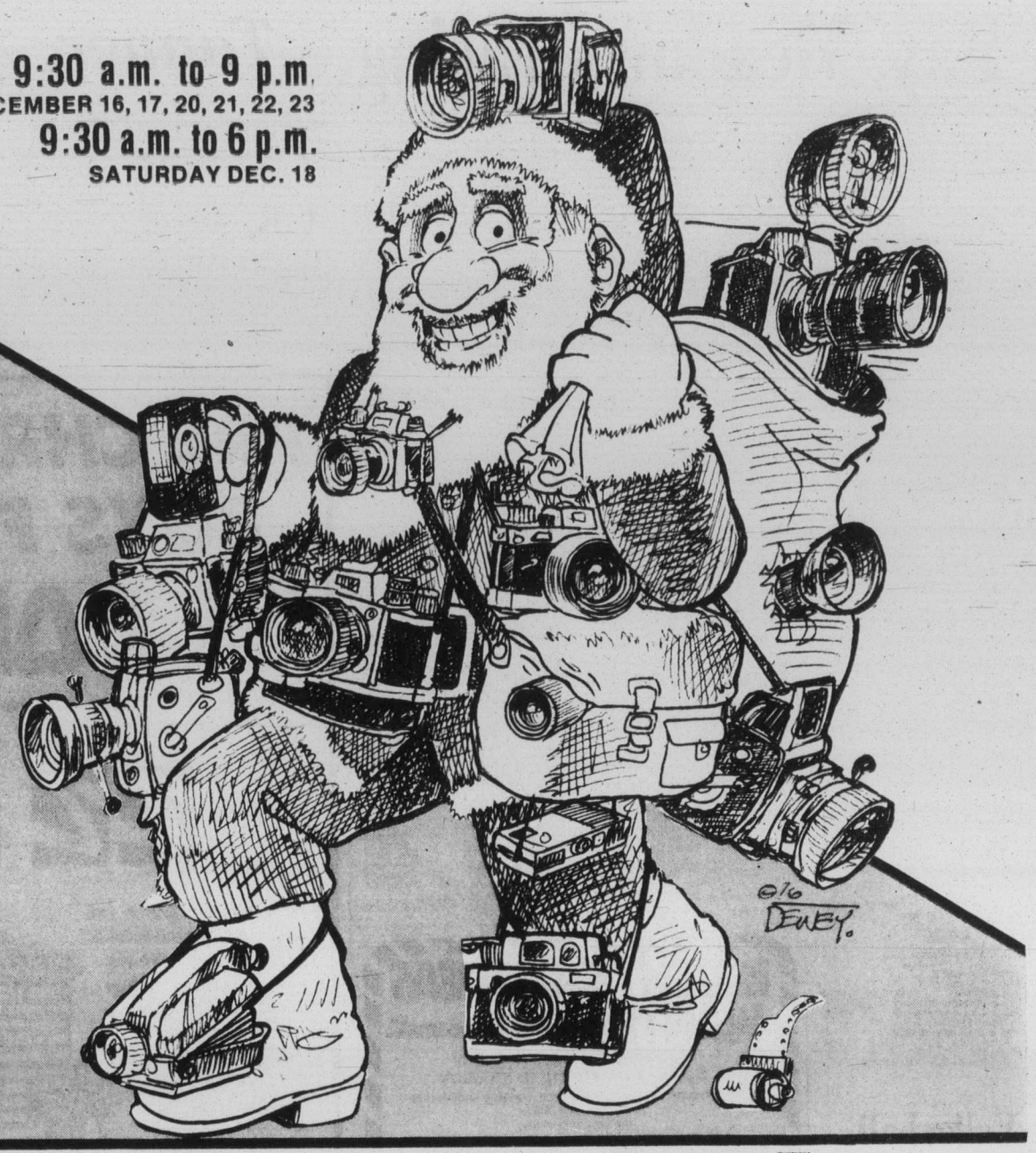

here comes Santa Claus, here comes Santa Claus, with gifts from Bill's Photo (they hope!)

from Pentax . . .

Time Test, Trouble-Free New "K" Series

Now a complete line of cameras built in the famous tradition that made Pentax a respected name in quality and dependability for decades. From the budget-priced K-1000 through to the fully automatic K-2 model, Pentax brings you features most sought after by amateurs and professionals.

• Bayonet Mount lenses • Open aperture metering • Thru-the-lens metering • Built-in hot shoe

Focus 'N Shoot — Day or Night!

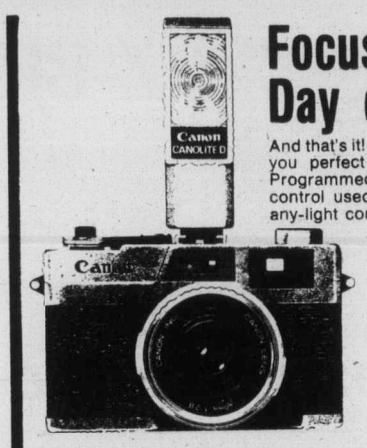

And that's it! Automatically, the New Canonet 28 gives you perfect day and night photos. In any light. Programmed automatic exposure control, auto-flash control used with the Canolite D give you perfect any-light control. Anytime. All the time.

NEW
Canonet 28

Canon AUTO ZOOM 512XL ELECTRONIC

Low-light shooting a zoom with that REALLY zooms!

- f/1.2 Canon 9.5—47.5mm zoom lens
- Spectra Coating to reduce flare and maximize contrast
- Macro capability to within 2" from subject
- Overall zoom ratio is more than 12x with converters
- Manual or electric zooming
- Speeds of 1, 9, 18 fps plus slow motion (approx. 36 fps)
- Aperture can be closed completely for fade-ins and fade-outs
- Through-the-lens viewing and focusing with auto exposure

Canon AE-1

The electronic system camera that's changing the course of photography.

- Shutter-priority automatic exposure SLR
- Incredibly light weight, compact and easy to use
- Instant response, sensitive silicon exposure metering
- Compact Power Winder A for motorized sequential shooting
- Speedlite 155A auto electronic flash sets shutter and aperture
- Accepts all Canon FD lenses for AE operation
- Unbeatable performance at an unbeatable price

Around the World PEOPLE ARE PEACEFULLY SHOOTING Canon

Because amateurs and professionals recognize the quality and performance built in to Canon's famous optics. The camera to give to a potentially great photographer because its a proven great camera — in accuracy, dependability, design, durability, and precision.

For the Cecil B. DeMille of your family . . . A SANKYO MOVIE CAMERA and/or PROJECTOR

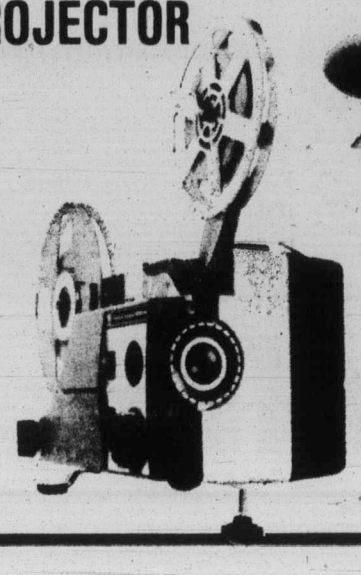

Dollar for dollar, Sankyo incorporates more features for happy home movies. See our fine selection of budget priced low-light Super 8MM cameras and projectors, to the more advanced 8MM sound systems.

Minolta Pocket Auto Pak

Compact, easy-to-handle $110 cartridge cameras for "take-anywhere" photography. Economical pocket electronic flash.

Ask us about it!

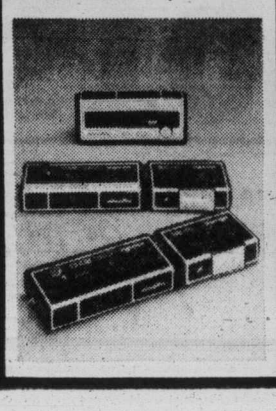

Quality Cameras and Lenses by OLYMPUS

THE FINEST IN PHOTO SUPPLIES

"Your Photo Bug Headquarters"

bill's photo supply

1672 DOUGLAS STREET 12-17 **Phone 383-7443**

Bay Meadows racing

SAN MATEO, Calif — Results of Friday's thoroughbred racing at Bay Meadows with entries for today:

FIRST RACE
Paperweight (Munoz) $5.20 $3.40 $3.20
Le Premiere (Archuleta) 5.00 3.80
Crisco Muchacho (Al Diaz) 6.60
Time: 1:12.
Scratched—Never Conquered, Godess Proof, Jr. Grey Ghost, Catus Rocket.

SECOND RACE
Haya Royal B. (Spencer) $94.80 $38.40 $16.60
Crafty Thinker (La Arterburn) 11.40 6.20
Temolly (J. Arterburn) 7.40
Time: 1:13.
Daily Double paid $318.00.
Scratched — She's A Knight, Warren Star, Golden Rich, Pudget.

THIRD RACE
Genuine Lady (Gonzalez) $6.40 $3.80 $3.20
Moonlight Cocktail (Cruz) 7.00 4.40
Capbaleau (Munoz) 8.40
Time: 1:13 1-5.
Scratched—Tort Lass, Miss Bette Mae, Madaboutyou, Malicious Fox.

FOURTH RACE
Fleeting Across (Caballero) $15.00 $6.00 $3.80
Sharha L. (J. Arterburn) 3.40 3.00
Out of the West (Ramirez) 4.80
Time: 1:12 2-5.
No scratches.

FIFTH RACE
Ah Marie (W Mahorney) $8.20 $4.60 $3.60
Coral Pearl (Al Diaz) 8.20 7.00
Lady Natasha (Couto) 8.40
Time: 1:46.
$5 Exacta paid $129.00.
Scratched—Miss Racko' Lamb, Strand, Top Rae, Noorskowhow.

SIXTH RACE
Sugar Boots (Munoz) $3.60 $2.80 $2.60
Thirteenth Hope (Dinicola) 4.40 4.00
My Escort (Olivares) 5.80
Time: 1:11 1-5.
No scratches.

SEVENTH RACE
Majestic Hero (Arterburn) $5.40 $3.40 $2.60
Centennial Salute (Mahorney) 8.40 4.80
Dr. Felix Starr (JL Diaz) 6.60
Time: 1:45 4-5.
$5 exacta paid $144.50.
Scratched — Earleo, HI Zacia, CocktailTime, Royal Armor.

EIGHTH RACE
a-Mateor (Olivares) $3.60 $3.40 $2.40
a-Canvasser (Campas) 3.40 2.40
Guards Up (Dinicola) 3.00
Time: 1:42 2-5.
a-Entry.
Scratched—Prince J.C.

NINTH RACE
Biggest Rebel (Caballero) $10.20 $5.40 $3.20
Prince Diablo (Dailey) 4.20 3.20
Super Dan (Arterburn) 7.00
Time: 2:34 1-5.
$5 exacta paid $105.50.
Attendance 8,294. Mutuel handle $1,360,684.
Scratched—Win For George.

Entries

FIRST RACE — $6,000, maidens, two-year-old fillies, six furlongs.
Reassecretary (117) Ramirez
Buttery Host (117) Olivares
Right Sort (117) Diaz
Tea Cake (117) Munoz
Tenri (117) Spencer
Madaboutyou (117) Winick
Total Height (117) Yaka
English Fashion (117) Mena
Tort Lass (117) Ramirez
Miss Bette Mae (117) Burkes
Hill Chase (117) Schacht
Bartender Betty (117) Dinicola
Bigtime Baby (117) Yaka
Joyant (117) Omez
Minutely (117) Pineda

SECOND RACE — $5,000, claiming, three-year-olds and up, one and one-sixteenth miles.
Jaynes G. T. (114) Mena
Royal Armor (111) No bov
x-Polamount (106) Dailey
Sneaky Kid (114) Arterburn
Copenhagen (114) Diaz
Banc Street (114) Ochoa
Market Close (114) Lewis
Iamthean (114) Delia
T.V. Prince (114) Mahorney

THIRD RACE — $6,000, maidens, two-year-olds, six furlongs.
Kingaway (118) Jones
Duble Gemini (118) McHargue
Regal Tradition (118) Caballero
Gaelic Caper (118) Mena
Lucky Rule (118) Burkes
Party Guy (118) Diaz
Swaby (118) Delia
Fingal (118) Ramirez
Refican (118) Munoz
Pete's Dandy (118) Wincik

FOURTH RACE — $8,500, claiming, three-year-olds and up, one and one-sixteenth miles.
x-Mio Caro (109) Dailey
Whoa Boy (114) Diaz
Pilot Pace (114) Olivares
Bold Start (112) Dinicola
a-Pelegrin Sands (112) Caballero
Panchetas Will (114) Winick
a-No Respect (114) Yaka
a—Entry.

FIFTH RACE — $5,000, claiming, three year olds and up, one and one-sixteenth miles:
Ruben Jones (114) Caballero
Doctors Intern (114) Yaka
California Way (114) Hamilton
Gadgetry (114) Munoz
Running Pol (114) Diaz
Vindictive (114) Ramirez
Line Owhat (114) Olivares
Nibelungo (114) Ramirez
Sams Tune (111) Lague

SIXTH RACE — $12,000, allowance, three-year-old fillies and mares, one and one-sixteenth miles:
x-Graceful Banner (108) Arterburn
Conjunctive (117) McHargue
Willing Maid (113) Gomez
Leilani (113) Ramirez
Innocent Lady (113) Mahorney
Solky Steel (117) Winick
Soberana II (120) Caballero

SEVENTH RACE — $6,000, claiming, three year olds and up, six furlongs:
a-Obie Tuff (114) Olivares
Davids Wings (114) Diaz
Oley Sharp (114) Rond
Thebius (114) Spencer
Fathers Grotto (114) Hamilton
a-Buglemaster (114) Arterburn
Eagles Dare (114) Garcia
Strebor (114) Mahorney
A+Entry

EIGHTH RACE — $25,000 added William P. Kyne Handicap, three year olds, one mile:
a-Missing Marbles (111) Diaz
Pocket Park (116) Olivares
Humble Howard (123) Pierce
Flight Brigade (110) Mchargue
a-Stepladder (115) Dinciola
GorgeousG reek (111) Lewis
Body Bend (117) Mahorney
Bank Me (113) Munoz
A—Entry.

NINETH RACE — $6,500, claiming, three year olds and up, one and one-sixteenth miles:
Azu Wini (114) Yaka
Doc Thomas (114) Mena
Park Bridge (114) Lewis
Love For Pappa (114) Hamilton
Black Water (114) Dinicola
Stylish Greeter (115) Delia
Duke Lorraine (114) Diaz
Gold Seal (114) Peichoto
Mr. Rotation (111) Ramirez
Mister Rivet (114) Arterburn
x-Lt. Royal (104) GarciaJr.
Mr. Miller (114) Caballero
Fair And Square (112) Mahorney
X—Apprentice allowance.
Clear and fast. First post 12:30 p.m. P.S.T.

Hoop Braves make swap

BUFFALO (AP) — Buffalo Braves of the National Basketball Association have traded guard Jim Price to Denver Nuggets in return for forward Gus Gerard and guard Chuckie Williams. The Braves obtained Price only last month from Milwaukee Bucks in exchange for a 1977 first round draft pick.

Volleyball starts soon

Victoria Boys' Club will be entering several teams in a volleyball league for boys' ages 12-16 and the first registration and practice is scheduled for 9 a.m. Sunday at the Boys' Club.

League play commences in January and games will be played 1-5 p.m. on Saturdays.

Tanner, Ashe give U.S. tennis lead

TUCSON, Ariz. (AP) — Roscoe Tanner shattered the tennis nemesis of Raul Ramirez with piston-like power and, along with Arthur Ashe, led the United States to a 2-0 lead over Mexico in the 1977 North American Zone Davis Cup competition.

Tanner, a 25-year-old from Lookout Mountain, Tenn., with a service that explodes at 128 miles an hour, struck the first blow by smashing a favored Ramirez, 7-5, 6-4, 6-4.

Then the 30-year-old Ashe, playing his 31st Davis Cup over a span of 10 years, cut down unranked Roberto Chavez, 6-4, 6-4, 6-4.

"This is great," said an enthused Tony Trabert, captain of the U.S. team. "I think we have a good chance of making it a 5-0 sweep."

This would avenge in some measure the embarrassment that Ramirez, a 23-year-old son of an Ensenada Baja, Mexico ,government fisheries' executive, had meted out to American teams over the last two years.

He shared in all the winning points in 3-2 victories at Palm Springs, Calif., in 1975 and at Mexico City last April, beating top-ranked Jimmy Connors in the decisive match of the latter event.

The Americans, who have not won the Davis Cup since 1972, now can clinch a final spot in the North American Zone by winning today's doubles.

They send the experienced team of Stan Smith and Bob Lutz against a Mexican duo of Ramirez and probably Emilio Montano, a 23-year-old playing in his first Davis Cup match.

U.K. soccer

LONDON (CP) — Results of United Kingdom soccer games played Friday:

ENGLISH LEAGUE
Division III
Preston 2, Shrewsbury 1.
Tranmere 2, Gillingham 0.

Division IV
Stockport 1, Scunthorpe 0.

Island Saw Co.
617 Chatham Street 385-5500
7-6

INVENTIONS/IDEAS WANTED "No idea is too small."
Marketed for Cash/Royalty
Sales or Licensing to Industry
Free Information: How to Safeguard, Develop and Market your Ideas to Industry
• Free consultation
• All disclosures are reviewed on a confidential basis
Lawrence Peska Associates
Royal Centre, Suite 2002
1055 West Georgia St., Dept. 28
Vancouver, V6E 3P3
689-8601 Call Collect
REQUEST FREE BOOKLET
Please print
Name
Address
City Prov.
Telephone

ROYAL OAK GARDEN CENTRE AND FLORIST
OPEN: FRIDAY 17th
MONDAY 20th to THURSDAY 23rd
9:00-9:00
SATURDAY 18th
FRIDAY 24 (Xmas Eve)
9:00-5:30
SUNDAY 19 9-5:00
"FOR EVERY BLOOMIN' THING"
Poinsettias
Personally grown in our own greenhouse in all the Christmas colors. Bright red, deep full pink, and a warm white ..... from 4.95 to 19.95
CUT Christmas Trees
Farm grown, all trees are individually priced for your shopping convenience.
From 2.95
CORSAGES
For New Year's ORDER NOW!
CHRISTMAS Floral Arrangements
FOR LAST-MINUTE GIFTS FOR HOLIDAY DECORATING
CYCLAMEN
Bright rosy reds and bright pinks. Very full plants with lots of buds to come.
6.95
ORCHIDS
In brandy snifters, designed on a Christmas theme.
8.00
BUD VASES
3 Carnations
4.95
LARGE DISBUD MUMS, doz. $15
CUT SPRAY MUMS, bunch 5.50
CARNATIONS, doz. 9.00
FREESIAS, bunch of ten 4.50
Plus many other green and flowering plants to choose from
Permanent Christmas Arrangements, many of which may be used all year 'round.
BULK CUT HOLLY
Hormone treated, per pound
1.39
Fresh flower arrangements and centrepieces, tastefully designed for Christmas. Priced from $10
HOLLY WREATHS
Personally made by us. These are Very Full!
PLAIN, with holly
10" 5.25
12" 6.25
HOLLY, PINE or CEDAR with red bow 6.75
FANCY with holly, pine and cedar cones, silver trim 7.95
4456 WEST SAANICH RD. in the Royal Oak Shopping Centre, 479-1116
OPEN MON.-THURS. and SAT. 9-5:30, SUNDAY 10-5, FRIDAY 9-9
12-17

PRE CHRISTMAS BUYS FROM DOMAN'S
Prices Effective to 24th Dec. If Stocks Last.
Z BRICK®
Z BRICK DEMONSTRATION
Build your own Z-Brick fireplace in time for the holidays. To help you, we'll give you a free set of plans and easy-to-follow instructions. We also have dozens of other ideas for building beautiful fireplaces with electric logs, gas burners and woodburning fireboxes.
• Easily dismantled for storage.
• Takes safe electric logs.
We have FREE PLANS & IDEAS!
Save now during our special sale.
Z-BRICK®
COUNTRY RUSTIC SMOKE
A Realistic Smoked White BRICK
RUSTIC BUFF For An Aged Look
3.69 Box of approx. 6 sq. ft.
RUSTIC RED BRICK Box Approx. 6 Sq. Ft. 4.19
SATURDAY 18th 10 a.m.-3 p.m.
Buy now—Save now Z-BRICK®
OVERSTOCKED ON CERAMIC TILES
1-1/16x1-1/16, 1"x2", 1⅜x1⅜", 1½"x1½"
Your opportunity to buy at terrific savings. Reg. prices to 1.49 sq. ft.
ALL TO BE SOLD AT 89¢ Sq. Ft.
GIVE HIM TOOLS THIS XMAS
BLACK & DECKER 7¼" POWER SAW 27.95
69.95 BLACK & DECKER 3" BELT SANDER
¼" ELECTRIC DRILL 16.25
59.95 BLACK & DECKER 1 H.P. COMMERCIAL HEAVY DUTY ROUTER
6 PCE. SCREWDRIVER SET NEATLY BOXED 4.95
14.95 8 POINT DISSTON QUALITY SAW GIFT-BOXED
JIG-SAWS, ORBITAL SANDERS, DRILL KITS, LOTS MORE TOOLS TO MAKE GREAT GIFTS — ALL AT KEEN PRICES.
CARPET CLEARANCE
ALL PIECES MUST BE SOLD
19x12 Green Short Shag .... Reg. 260.25
18x12 Green, Rubber Back .. 152.40
12x12 Green Short Shag 164.40
15x12 Striped Grass Carpet .. 179.00
15x12 Rust, Short Loop 199.00
18x12 Green Shag 239.76
18x12 Green Indoor/Outdoor . 95.76
12x12 Beige Print 143.20
AND MORE OF THE SAME
THESE CARPETS HAVE TO GO
SO MAKE US AN OFFER
34x80 or 36x80 — Left or Right Hung
COMBINATION STORM DOORS
STILL A FEW OF THESE WHITE ENAMELLED DOORS LEFT AT 51.95 each
THE STAFF AT DOMANS Would like to wish their customer friends joy for Christmas and a year ahead of Health and Happiness
HEAVY DUTY TARPS
Ideal for Camping, Protecting Boats, Cars, Trailers, Logs and More.
COMPLETE WITH EYELETS AND ROPES

	REG.	SALE
9'x12'	12.19	9.88
12'x16'	22.85	18.69
12'x20'	26.89	21.75
12'x24'	32.29	26.15
16'x20'	40.95	33.19
20'x24'	53.79	43.55

STORE HOURS
MONDAY TO FRIDAY 8:00-5:30
SATURDAY 8:00-5:00
DOMAN'S
280 BAY ST. by the bridge 386-2151
CHARGEX WELCOME
CHARGEX
12-17

PROVINCIAL COURT

A charge which would have been two years old on Dec. 27 was read Friday in Victoria provincial court to a young man who took a $2.18 bottle of shampoo Thursday from a drug store.

Leonard Van Heest, 19, also known as William Allan Fraser, of no fixed address, pleaded guilty to a charge of theft under $200 in connection with the bottle of shampoo which was taken from Shoppers Drug Mart, 3575 Douglas.

Van Heest was fined $100 by Judge William Ostler, who remanded him until next Wednesday for election on a breaking and entering charge.

The charge is in connection with a Dec. 27, 1974, break-in at 808 Princess, Victoria.

Van Heest was released on his undertaking to appear next Wednesday.

□

James Donald Meanney, 22, whose last known address was a Victoria hotel, was remanded until Tuesday for election and bail hearing on an Oct. 27 charge of armed robbery of the Mixer Shop, 633 Courtney.

□

"Did you intend to drink this stuff?" Ostler asked.

"Yes," replied Leonard John Baronette, 35, of no fixed address.

Baronette, charged with shoplifting two bottles of shaving lotion valued at $2.58 from Shoppers Drug Mart, 1302 Douglas, was remanded until Tuesday for plea on an application by legal aid lawyer Brian McKenzie.

However, Baronette reappeared before Ostler in the afternoon and pleaded guilty to the charge.

Ostler and Baronette engaged in a conversation concerning the Alouette River unit for alcoholics on the lower mainland before a 30-day sentence was passed. Ostler suggested that Baronette did not want to go there because "it's too rough on you because you can't walk out."

Baronette said that he would rather go to another unit.

"Nobody can help you but you," Ostler finally said before handing down the jail term.

□

Manfred Brandl, 21, 850 Admirals, was fined $200 after pleading guilty to dangerous driving Oct. 21 in Esquimalt.

Crown counsel Robert Mulligan told the court Brandl was chased for 1.2 miles at speeds up to 70 miles an hour by Esquimalt police along Tillicum, Colville and Admirals through a red light and stop sign.

Ostler also ordered Brandl's licence suspended for two months.

□

Three separate preliminary hearing dates were set for Robin Lee McLean, also known as Robin Lee Burrows, 26, of 3103 Metchosin.

April 5 was set for a preliminary hearing on a charge of possession of a stolen credit card, April 6 for a hearing on a charge of possession of stolen rings, and April 13 for hearing on charges of possession of two stolen revolvers and possession of a restricted weapon.

She was released Wednesday on $2,000 surety bail.

□

Mark Bennett, 26, of 2551 Blackwood, entered not guilty pleas to three charges of assaulting a police officer, a charge of impaired driving and a charge of refusing to provide a breath sample on Dec. 12 in Victoria.

His trial was set for April 4.

□

A trial set for next Tuesday in Victoria provincial court will not go on because of a change of plea on three of four charges.

Henri Joseph Desjardins, 22, of 2649 Sunderland Road, Langford, changed pleas through lawyer Bill Southward on charges of breaking and entering, theft; auto theft; and "unlawfully causing a fire wilfully that resulted in damage to property."

Following the change in pleas, Mulligan asked Ostler for a stay on a charge of arson, conviction for which carries a maximum sentence of 14 years.

The charges arose from a Nov. 6 incident at Reliable Transfer, 400 Hillside Avenue, where Desjardins was a part-time employee.

Desjardins had pleaded not guilty on Nov. 12 to all four charges and had elected trial by magistrate alone.

Ostler, taking into account Desjardins had already spent approximately one month in custody, sentenced him to four months in jail on each count, the sentences to run concurrently, and recommended the time be spent in a forest camp.

Caouette's death no deterrent—PM

OTTAWA (CP) — The death of former Social Credit leader Real Caouette, would not undemine federal efforts to keep Quebec in Confederation, Prime Minister Trudeau said Friday.

In a tribute outside the Commons, Trudeau said Caouette "leaves behind strong memories of his faith in federalism."

Those memories would remain with Quebecers.

Earlier in the Commons, spokesman for all parties paid tribute to the man who led the small Social Credit party with fiery oratory and deep conviction.

Funeral services for Caouette will be held Tuesday at his home in Rouyn, Que., at the church of Immaculate Conception.

Trudeau said he admired Caouette's vigor and strength, which he used to serve the people.

The former leader had a "great rapport with Canadian people, the working classes in particular."

Opposition Leader Joe Clark praised what he called Caouette's remarkable ability to recognize and respond to Canadians who felt themselves outside the systems and institutions of the government of Canada.

He worked with dynamism and vigor for Canaadian unity, and brought a firm commitment to the interest and hopes of many people, Clark said.

New Democratic House Leader Stanly Knowles recalled Caouette's first entry to the Commons in 1946, and said many wondered at the time if, with his strong ideas, he had a place in the House and in his party.

History showed that he did, Knowles said. He had an ability to speak for the underprivileged and the little people, and was an outspoken advocate of Canadian federalism, especially on his home ground in Quebec.

Adrien Lambert (SC-Bellechasse) said his former leader never gave up fighting for what he believed in.

His economic and monetary policies may not have pleased everyone, Lambert said, but he spoke with frankness and spread the same message from one end of the country to the other.

Ontario getting nibbles

TORONTO (CP) — There has been a 1,000-per-cent increase in inquiries from Quebec companies interested in re-locating in Ontario, television station CFTO quotes the Ontario ministry of industry and tourism as saying.

The station says the government has been deluged with inquiries since the victory of the Parti Quebecois in the Quebec provincial election Nov. 15.

NAMES in the NEWS

Stolen tot home for Yule

HAWTHORNE, Calif. — Christmas took on a brighter outlook Friday for the **Bustillos** family, reunited with their six-month-old son who was stolen mysteriously from his crib.

The baby **Jason** was found lying in a beer carton in an alley behind a tavern, gurgling and kicking.

"He was in good condition, warm and apparently well cared for," said a spokesman for the San Bernardino County sheriff's office. "He was just a little hungry — and a nice warm bottle fixed that."

Two deputies on routine patrol discovered Jason behind the Horseshoe Bar in Montclair about 45 miles northeast of his home.

The baby's parents, **Doris** and **Jerry Bustillos**, said they had no clues to why he was taken or by whom. They never received any ransom notes.

□

LONDON — Britain's **Prince Charles** traded his naval cap for a yarmulka as he dedicated a new wing of London's Nightingale House for Aged Jews. The establishment in southwest London provides a home for nearly 400 elderly Jews from throughout England.

□

BANBURY, England — 51, has received a marriage Grandmother **Patricia Hoey**, proposal by mail — 31 years late. A crumpled eight-page letter from the wartime sweetheart she thought had jilted her was posted in Germany in September, 1945. She married her current husband in 1946.

Charles
. . . trades hats

□

VANCOUVER — **Himie Koshevoy**, 66, a columnist with the Province since August, 1961, wrote his last column Friday. He is retiring to devote himself to his cooking and his dogs.

□

WASHINGTON — The head of the House committee on assassinations said Friday there are at least 980 unanswered questions concerning the deaths of president **John Kennedy** and **Martin Luther King**, and the panel has turned up leads we will pursue.

□

VALDOSTA, Ga. — Relatives of gunfighter **Doc Holliday**, who died nearly a century ago, want his remains brought back home to Valdosta. Holliday, who had been a dentist here, died of tuberculosis and is buried in Glenwood, Colo. Fifteen of his surviving relatives, all cousins, want Holliday's body moved here because of reports his gravesite was sometimes used as a rifle target or a motorcycle jump-ramp.

□

SANTIAGO, Chile — The Chilean military government Friday freed communist leader **Luis Corvalan** from three years imprisonment and put him aboard a West German plane bound for Frankfurt, radio reports said.

□

OTTAWA — **John Ewasew**, a Montreal lawyer, has been appointed to the Senate, **Prime Minister Trudeau** announced Friday. Ewasew, 54, a native of Grenfell, Sask., is a partner in the law firm of Howard, McDougall, Ewasew, Graham and Stocks.

□

LOS ANGELES — **Laurence Olivier** has been cast as an automobile magnate in the film version of **Harold Robins's** novel, The Betsy. The film is scheduled to begin shooting in May of next year. **Daniel Petrie** will be the director.

Public wants action soon on salmon

VANCOUVER (CP) — A federal fisheries official said Friday the public wanted an end to promises for salmon programs and a start on action.

Glenn Sinclair, chairman of a public inquiry into a proposed salmon enhancement program for the Pacific Coast, said at 18 public hearings in 17 B.C. communities, the public indicated it wanted better protection for salmon and greater public awareness of the need to protect and restore that resource.

Sionclair said a report would be prepared by late January and given to federal and provincial officials and agencies. He said the planning stage of the 15-year, $300 million program should be completed by March and the proposal could go before cabinet early in April.

Aim of the program is to restore the Pacific salmon resource to pre-1900 levels, twice the current level, through restoration and improvement of natural stream conditions.

The federal government would contribute most of the money for the program, while B.C. would give up some land and water for its implementation.

Sinclair said a consensus of the inquiry was that fisheries become a distinct department within both the federal and provincial governments and that federal, provincial and local governments cooperate in protecting and enhancing the resource.

Repeat of a Sell-Out Striped pleated lounger

18.99

25% off! Reg. 26.00. I'll be at home this Christmas wearing my lounger from Eaton's. Washable looped acetate/nylon in vivid stripes S.M.I

Lingerie, Dept. 209, Floor of Fashion

Loungewear, Dept. 209 Floor of Fashion

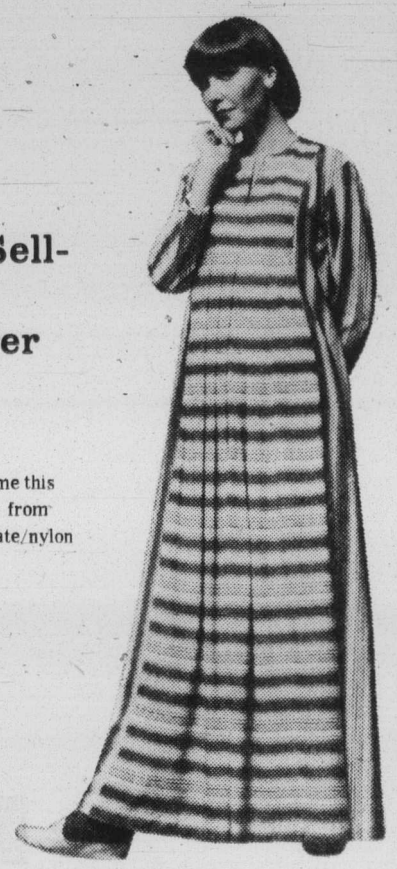

EATON'S

IF YOUR CAR REALLY MATTERS TO YOU

STILL TIME TO BUY BEFORE CHRISTMAS!

Buy now from our large selection of 1977 cars and trucks before the expected price increases.

'77 FIREBIRD Stock No. FI6858 from **$5360**

'77 SKYLARK Stock No. SL1049 from **$4678**

'77 PICKUPS Stock No. YP2112 from **$4859**

'77 VANS Stock No. YV3274 from **$4557**

Some new 1976 Models still in stock as well as company demonstrators for a great year-end saving. Come in and try your reasonable offer.

THEN YOU REALLY MATTER TO US

LOW COST G.M.A.C. FINANCING

EMPRESS

PONTIAC, BUICK, GMC

2867 DOUGLAS AT TOPAZ 382-7121

(D L. 01227A)

12-17

EATON'S

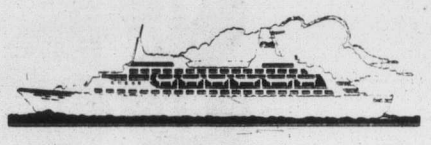

Eaton's Travel and princess cruises get away this winter . . . cruise to the sun with a princess

FROM $588.00 U.S. per person.

(Sharing Twin Cabin)

departure dates: Jan. 7 & 14, Feb. 4 & 11, March 4 & 11. April 1, 8 & 29, May 6 & 27, June 3 & 10.

includes: return air transportation Vancouver - Los Angeles • transfers • 7 days luxurious cruising aboard the beautiful Pacific Princess • includes all meals • entertainment • visiting Puerto Vallarta —Mazatlan—Cabo San Lucas • Eaton travel bag

not including: Port taxes, items of personal nature, gratuities

Eaton's Travel can arrange an extra week in Southern California; enquire about special rates to Palm Springs, Phoenix and San Diego Backed by Eaton's travel guarantee.

For guaranteed service phone any Eaton's Travel Location: Pacific Centre 687-0055, Park Royal 926-5555, Brentwood 299-5736, Guildford 588-4466, Victoria 388-6488, Nanaimo 687-7037

Eaton's Travel

Victoria, 388-6488

LOOK FOR THIS CAPPER! FOR GREAT GIFT IDEAS $5.00~10.00

Listed Below Are Just a Few of the Great Gift Selections at Eaton's

FOR HER

Full-Length Lounge Gown in multi-color acetate jersey. ¾ sleeves. One size fits all.
8.99
Dept. 900, Downstairs Budget Store

Pendants by Coro. Gold filled and sterling silver chains with a choice of simulated pearls, crosses and lockets.
8.50
Jewellery, Dept. 215, Main Floor

Vendome Earrings, gold-filled or sterling silver. For pierced ears.
7.00 to 10.00

Vedome Chains and Pendants, gift boxed. Various lengths, gold and silver colored.
6.00 to 10.00
Jewellery, Dept. 215, Main Floor

Electric Alarm Clock. Westclox Minikin in woodtone or white.
8.98
Clocks, Dept. 515, Main Floor

Decorative Soaps in a jar in colors to complement her bathroom.
6.98
Household Linens, Dept. 236, Third Floor

Matching Bra and Bikini, Warner's Squiggles' or Wonder Bra's 'Dici'. Variety of styles in one-cup size or sizes. White or beige.
Bras, 32-36 **5.50 to 6.50**
Bikinis, S.M.L. **3.00 to 3.50**
Foundations, Dept. 600, Floor of Fashion

Royal Albert Tea Cups and Saucers. Old Country Rose" or "Dogwood", 5.95 "Memory Lane", "Val D'Or" or "Lavender Rose".
5.25
China, Dept. 252, Main Floor, Home Furnishings Building

Bone China Cups and Saucers. Made in England by Royal Grafton. Assorted patterns.
5.50 to 8.50
China, Dept. 252, Main Floor, Home Furnishings Building

Figurines by Pendelfin, choose from enchanting little bunnies in various poses.
7.50 to 9.00
China, Dept. 252, Main Floor, Home Furnishings Building

Curl 'n Go Curling Iron, Thermal controlled heat curls hair in minutes! 30 watt.
8.50
Small Appliances, Dept. 277, Main Floor, Home Furnishings Building

Bundt Cake Pans by Nordic, 12-cup size. Heavy duty aluminum, non-stick.
6.98
Housewares, Dept. 254, Main Floor Home Furnishings Building.

18-Pce. Punch Set, includes punch bowl, ladle, eight cups 6-oz. size, 8 hangers.
7.29
Housewares, Dept. 254, Main Floor, Home Furnishings Building

Cutting Board by Baribo-Maid. Size 12"x9".
6.49

Melita Coffee Maker, 6-cup size. Makes filter coffee quickly, easily.
6.15
Housewares, Dept. 254, Main Floor, Home Furnishings Building

Cookie Sheet and Cake Pan by Nordic Ware. Heavy aluminum, chrome wire rack, non-stick interior. 11½x18".
8.95
Housewares, Dept. 254, Main Floor, Home Furnishings Building

Ciara by Charles Revson, delightful concentrated cologne spray, ½ oz.
6.00

Youth Dew Spray Cologne by Estee Lauder, 1-oz. size, slips into her Christmas stocking.
6.50

Royal Secret Moisture Bath by Germaine Monteil. Featherlight perfumed emollients smooth and soften her skin. 100 ml.
8.75

Ritual Eau de Parfum Spray, by Charles of the Ritz. 2-oz. size.
9.50

Emeraude Body Cream by Coty. A rich cream that leaves skin soft, smooth. 8 oz.
6.50

Emeraude Bath Oil by Coty. Emollent oil disperses in the bath. 4 oz.
6.50

Intimate by Revlon. Dusting powder has Jasmine base, one of seven best known fragrances. 4.9 oz.
7.50

Charlie Dusting Powder by Revlon. 4.9-oz. size.
10.00

Babe Bath Powder by Faberge. 8-oz. size.
9.00

Love's Gift Trio — Baby Soft Trio includes 1.5 oz. Body Mist, 2.5 oz. Foaming Bath and 2.5 oz. Body Lotion.
7.25

Yardley Bath Oils and Foam Bath in Red Rose, Lavender, Spring Flowers and Lotus. Bath oil, 3.5 oz., Foam Bath, 6.50 oz.
5.25

Jeu Gift Set. Includes Eau de Toilette and Perfumed Talc.
8.95

Blue Grass Bath Boutique by Elizabeth Arden Fluffy Milk Bath 35 g., hand lotion 114 ml. and hand soap 82 g.
5.75

Christmas Tree Candle by Max Factor. Cherry fragrance.
5.95

Strawberry Basket Candle **5.95**

Jubilee California Bubble Bath by Max Factor. Strawberry, lemon, green apple, orange or peach. 8 fruits in pkg.
5.95

Je Reviens Foam Bath by Worth. 3⅓ oz.
7.25

White Shoulders Perfume. 1/6-fl. oz.
8.00

Christian Dior Eau de Toilette. 54 ml.
10.00

Intimate by Revlon. Crystallique Ensemble includes Liquid Sachet, Parfum Spray, Eau de Cologne Spray.
10.00
Cosmetics, Dept. 216, Main Floor

"Love of" Series Books. Picture books to delight young and old.
6.95
Books, Dept. 205, Lower Main Floor

K-Tel Music Book. Words and music to 120 greatest hits of the 50s, 60s and 70s.
7.99
Music Centre, Dept. 560, Main Floor Home Furnishings Building

Detson Stereo Headphones. Coiled cord extends to 10 ft. Has sponge rubber ear protectors.
5.88
Music Centre, Dept. 560, Main Floor, Home Furnishings Building

K-Tel Record Vac, battery operated, it cleans your records, helps extend record life. (Batteries extra$.
9.98
Music Centre, Dept. 560, Main Floor, Home Furnishings Building

Tape Carousel. Cassette type storage rack, holds up to 32 tapes.
8.99
Music Centre, Dept. 560, Main Floor, Home Furnishings Building

Velvet Throw Cushions, 17" square. Decorator colors with contrasting piping.
9.50

Antique Satin Toss Cushions, round with button tufting, square with tasselled corners. Decorator colors.
6.50
Draperies, Dept. 267, Second Floor, Home Furnishings Building

FOR CHILDREN

Richard Scarry's Children's Books. "Best Story Book Ever," hard-cover.
6.95
Books, Dept. 205, Lower Main Floor

The Great Turtle Race Game. A fun-filled race in the country. For 1 to 3 players.
5.99
Toyland, Dept. 227, Lower Main Floor

Chickie Doll. Popular priced doll complete with extra outfits and accessories.
5.99
Toyland, Dept. 227, Lower Main Floor

Girls' Sleepwear, pyjamas and nightgowns in 100% cotton. Pretty plains and prints. Sizes 2 to 14.
5.00 to 10.00

Boys' Wear, choose from shirts, tee shirts, pyjamas and sweaters. Ages 8 to 12.
5.00 to 10.00
Boys' Wear, Dept. 232, Third Floor

"Fonzie" Sheets and Cases. Twin flat, ea. 9.95 twin fitted, ea. 9.95 Cases, Pr. 8.95
Household Linens, Dept. 236, Third Floor

"Petter Puck" Sheets and Cases. Twin flat, ea. 9.98 Twin fitted, ea. 9.98 Cases, pr. 5.49
Household Linens, Dept. 236, Third Floor

Sanyo Portable Radio, operates on 2 penlite batteries, earphone outlet. Batteries not included.
7,95
Radios, Dept. 260, Main Floor, Home Furnishings Building

FOR HIM

Weider Body Shaper — tones your body in one easy exercise, just 5 minutes a day.
4.99
Sporting Goods, Dept. 261, Lower Main Floor

Auto Repair Manuals for most makes of foreign cars, 1973 models or older.
8.98
Auto Accessories, Dept. 263, Lower Main Floor

Measuring Tape, 16-ft. length. By Lufkin Ultralok; high strength case.
7.99
Hardware, Dept. 253, Lower Main Floor

Wrench Set, 6-Pce. combination set in metric sizes 10 m to 17 m.
8.99
Hardware, Dept. 253, Lower Main Floor

Desk Set, Woodgrain finish executive type desk set.
9.98
Stationery, Dept. 208, Lower Main Floor

Desk-Mate Organizer, holds pens, pencils and rulers.
5.98
Stationery, Dept. 208, Lower Main Floor

Bath Sheets in a big 36"x70" size that will wrap him up generously. 90% cotton, 10% polyester. Various colors.
8.99
Household Linens, Dept. 236, Third Floor

Harvey Woods Tee Shirt, 90% wool/10% nylon. Beige only. Sizes M.M.L.XL.
8.75
Men's Wear, Dept. 228, Main Floor

Handkerchiefs, set of 3. Irish linen in white only.
7.00
Men's Wear, Dept. 228, Main Floor

Ascot, 100% polyester; in blue, beige and brown.
6.50

Roxburgh Scarves, 100% wool in plain or plaids. Navy, brown, beige plain. Brown/green, rust/beige, red/black plaids.
8.00
Men's Wear, Dept. 228, Main Floor

"My kind of Christmas!"

EATON'S

Open Friday and Saturday 'til 9:00 p.m.

entertaining
CFAX 1070

The Daily Colonist.

Section 2 Saturday, December 18, 1976 Page 17

LIKE SAVING MONEY?
SEE THE "BUY OF
THE WEEK" AT
PETER POLLEN FORD

AIB orders '75 pay rollback for 3 police and 2 fire forces

The Anti - Inflation Board in Ottawa has ordered 1975 wage increases rolled back for police in Victoria, Oak Bay and Esquimalt, and for firefighters in Victoria and Oak Bay.

Rollback for Victoria police was about five per cent; Oak Bay police, about seven per cent; Esquimalt police, about seven per cent; Victoria firefighters, about four per cent; and Oak Bay firefighters eight per cent.

Police and firemen involved in the rollbacks didn't sign their contracts until after Oct. 14, 1975, when the AIB was established. For this reason the rollbacks would be retroactive from Jan. 1, 1976, instead of Jan. 1, 1975.

A meeting between AIB officials and union local representatives is scheduled for Jan. 10, 1977, to confirm the rollbacks and clarify the 1975 adjustments which would be made on 1976 wages.

Word of the rollbacks came by phone from Ottawa Friday.

Spokesmen for the unions affected declined comment generally but Ross Cameron, president of the Victoria firefighters' local, said he assumed Victoria firefighters would be the lowest-paid fire force in western Canada "bar none."

Meanwhile mediator Clark Gilmour met for the first time Friday with negotiators in the 1976 wage dispute involving the city of Victoria and its firefighters.

The firefighters had threatened strike action by Jan. 1 if the city didn't match a 7½ per cent interim agreement won recently by Vancouver firefighters.

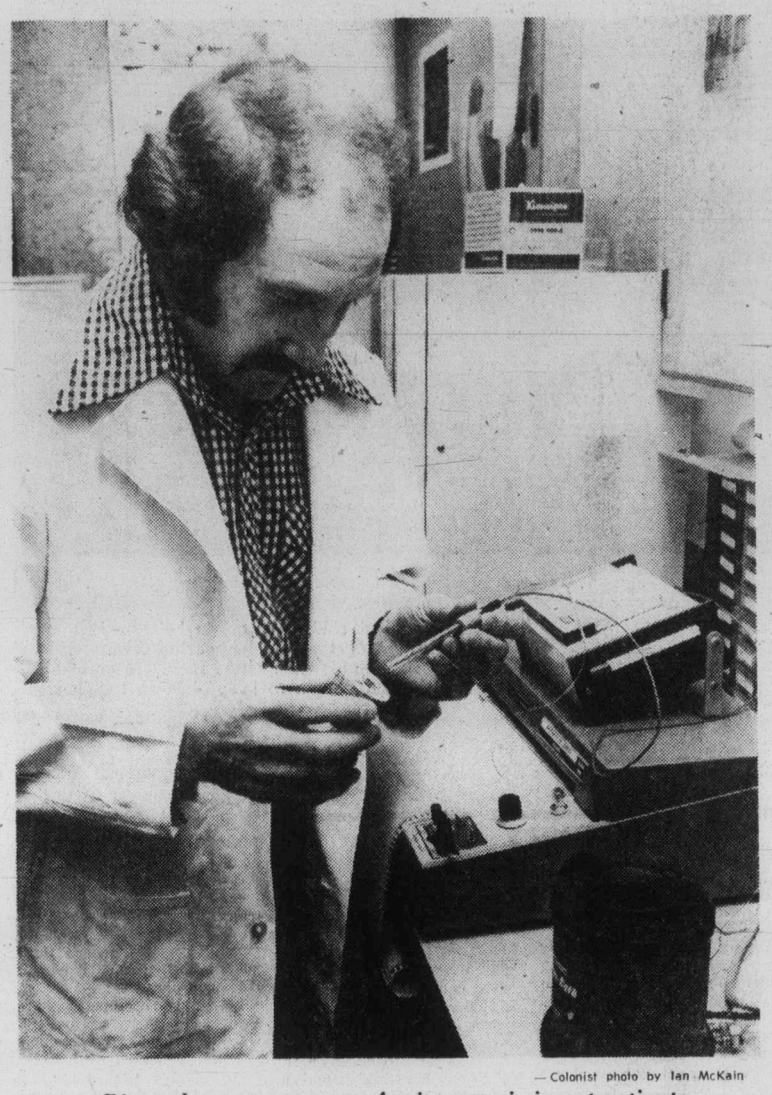

— Colonist photo by Ian McKain

Ring takes temperature of microscopic insect patients

Anti-freeze helps insects in winter

By PAUL DEGROOT
Colonist Reporter

Dr. Richard Ring has confirmed what any Arctic tourist has always believed was true — that before the sun comes up, before the ice is gone, before the flowers blossom, the mosquitos and blackflies are awake, and they're hungry.

Ring, a University of Victoria biologist, is conducting research to determine how Arctic insects survive temperatures of minus 35 and 40 degrees Celsius, and it appears that many Arctic insects prepare for winter the same way the average car owner does — they fill up with anti-freeze.

RING BECAME interested in this aspect of the insect world while studying diapause, the dormant state into which most insects go during the winter. He discovered that freezing weather doesn't kill off certain species, and what's more they can survive in their mature state during the winter.

Furthermore, the insects have a low "energy budget," and in some instances can come out of their dormant state when temperatures are hovering right at zero.

"Arctic insects have a very short breeding season, and their ability to be first off the mark when things warm up helps them to survive as a species," Ring said in an interview.

THEY NOT only survive, but they are the dominant form of life in some Arctic locations. "I have heard of blackflies being so thick that they actually suffocated cattle in northern regions," he said.

Insects have two main methods for coping with Arctic temperatures, Ring said. one method is "supercooling," a property which has its parallel in physics.

Pure water, for instance, can be cooled well below the freezing point without actually forming ice. However, if it is jostled, or an ice crystal is added, it may freeze very quickly.

SUPERCOOLING apparently takes place in the body fluids of some insects, assisted by a common alcohol, glycerol, which insects gradually build up in their bodies as the weather cools. Like another form of alcohol, ethylene glycol, which ends up in car radiators, glycerol is an anti-freeze.

The key to survival, Ring said, is to avoid formation of ice crystals within the insect's body. In most cases, ice crystals will damage cell membranes and cause death, which occurs when temperatures dip so low that even the supercooling is not sufficient, and freezing occurs.

Certain species of insects will survive if ice crystals form in inter-cellular fluids, as long as fluids within the cells do not actually crystallize, Ring said. Just how they manage to avoid cellular damage is not clear, but it is possible that the presence of glycerol prevents formation of large crystals, or causes blunt-edged crystals.

NOT ALL insects have the ability to survive freezing temperatures, and even those species that do can generally survive at only a particular stage of their metamorphosis.

"Some species will survive as eggs, others as pupae, and others as mature adults. It depends on the species. And none of them will survive if they are cooled rapidly. They need time to acclimatize slowly, presumably to build up their resistance to cold."

In the laboratory, Ring and his assistants keep insects in cooling chambers for study, and also use a small bath which can reach very low temperatures. Using a microscopic temperature-measuring probe, they can measure the temperatures of tiny eggs or insects.

ONE OBVIOUS extension of Ring's work is the supercooling of human tissues and their revival after a long period of time, but he dismissed such suggestions as still in the realm of science fiction.

"Certainly some human cells, such as sperm, can be supercooled, but we do not know enough about this effect yet to even speculate about the possibility of doing this on a large scale. My interest is in insects," he said with a laugh.

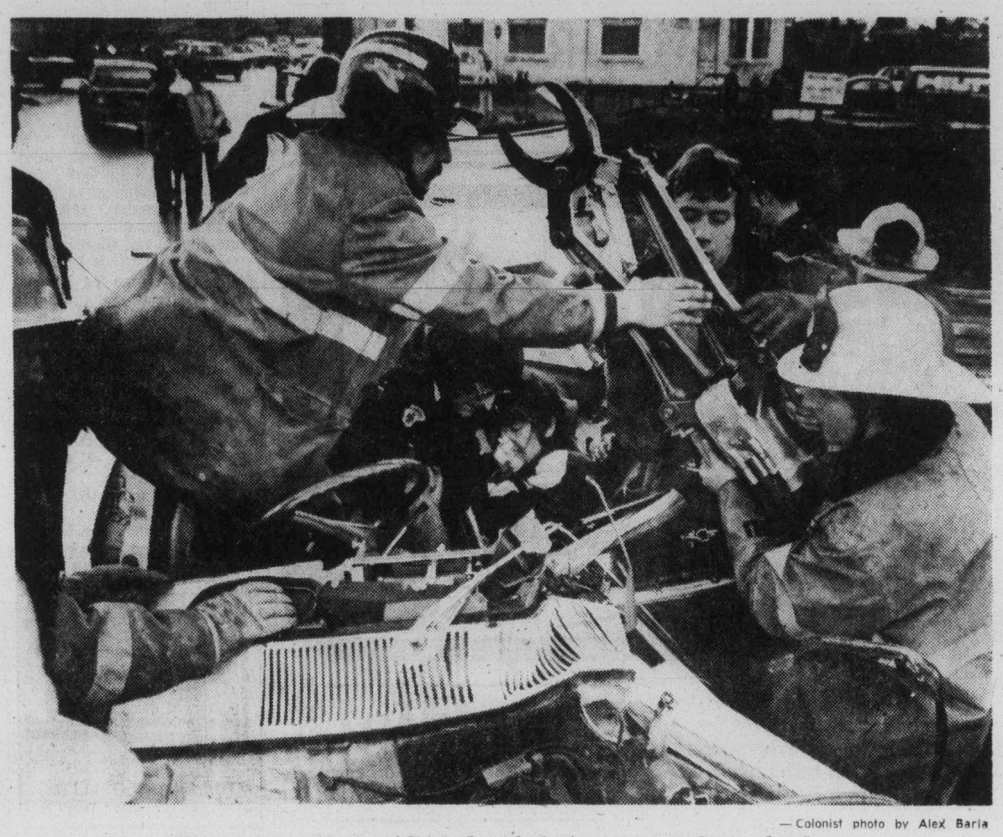

— Colonist photo by Alex Baria

Firemen use 'jaws of life' shortly before rescue device broke

Jaws of life break on rescue

The jaws on the "jaws of life" broke in half during efforts to free a juvenile from the jagged wreckage of his car after the vehicle plowed into a concrete retaining wall on Bay Street just east of Bridge Street at about 3 p.m. Friday.

While Victoria firemen were cutting through a door hinge, the jaws broke, hampering rescue efforts which lasted about 30 minutes.

Fire chief Eric Simmons said Friday parts can be ordered for the "jaws of life" from Vancouver and should not take long in arriving.

The mishap occurred when the driver apparently tried to change lanes while heading west on Bay, Victoria police said. The car, a total wreck, ended up facing east. Traffic on Bay was tied up almost an hour.

The juvenile, sole occupant of the car, was taken to Victoria General Hospital with a broken ankle and a small cut on his forehead, police said. Police do not disclose the names of juveniles.

A firemen was slightly injured when he cut his finger on a section of the car while trying to extricate the driver.

Shot-paralysis link unlikely but delay is wise—Arneil

A postponement in the province's swine flu inoculation program is simply a precautionary move, the Capital Region medical health officer, Dr. Allan Arneil, said Friday.

He said there was no evidence to link the vaccine used in B.C. with the Guillain-Barre syndrome, which has halted the inoculation program in the U.S. (See also Page 20.)

The 94 cases of the syndrome reported in the U.S. were not necessarily related to the vaccination program there, Arneil said.

"At least 31 of the people who contracted the disease in the U.S. had not had the flu vaccinations, which means its incidence among people who have had the vaccinations is about one in a million. I don't know what the figures are on the disease, but that could simply be the normal incidence in the population."

There was one victim of the syndrome in a Victoria hospital now, Arneil said. That person contracted it well before the inoculation program started in Victoria, and had not received a flu shot.

"It's rare, but it does occur occasionally," Arneil added. Victims of the syndrome have characteristically had a respiratory infection or gastro-enteritis and recovered from it, then fall ill with the syndrome about three weeks later, he said.

The syndrome affects the lining of the nerves, and most people recover fully, although it does occasionally result in paralysis and death.

The vaccine used in B.C. is made in Britain, France and Australia, and is quite different from the U.S. vaccine.

About 10,000 persons in the Capital Region have been vaccinated for flu so far, and the suspension of the program came at the end of the second round of inoculations in the district.

About 4,000 doses of the vaccine were still available, and the next people in line for the shots were hospital personnel and doctors, followed by police, firemen and other workers in essential fields, Arneil said.

The inoculation program was being held up to await the results of tests being conducted in the U.S. to establish whether there was a connection between the Guillain-Barre syndrome and the inoculations.

"It's only a precaution that we're taking, and a wise one, I think."

Hydro transit fleet to get fastbus look

B.C. Hydro is to standardize the colors of its buses in Victoria and Vancouver. The fleet will be going entirely to brown and orange.

Fastbuses which operate on routes in Greater Victoria — Gordon Head and Douglas — are already in the two colors, a spokesman said Friday night.

The other buses, now orange and yellow, will be repainted at the rate of one or two a week. The changeover may take a year.

In all, B.C. Hydro operates 117 buses in the Victoria area, most of which will be repainted.

Pilots 'on their own' landing in city harbor

The only ground radio contact that planes have when flying into Victoria harbor is with Pat Bay Airport's tower 17 miles to the north.

But the pilot decides when and where his plane touches down, not the control tower.

This information came Friday from William Neales, regional director of air services for the federal transport ministry at Vancouver.

Neales was asked to explain flight rules for marine aircraft like the float-equipped Twin Otter of AirWest Airlines that ditched in the sea Thursday morning in dense fog four miles south of Victoria.

All 16 persons aboard were rescued in under two hours by American and Canadian rescue personnel. The plane sank in about 300 feet of water shortly after 4 p.m.

Neales said marine aircraft taking off from Vancouver harbor are given flight clearance by the Vancouver harbor aircraft control tower.

That tower also gives pilots a weather briefing, Neales said, although he said that there can be "severe variations" in the weather pattern between Vancouver and Victoria.

Neales said planes that do not have radar equipment, such as the AirWest Twin Otter, fly according to visual flight rules.

"This means as an aircraft approaches Victoria harbor, the actual point of touchdown is the pilot's choice, not the control tower's," he said.

The Pat Bay tower gives pilots flight information including a rundown on weather, winds, or number of aircraft in the area, but does not give pilots "a licence to land nor does it have any control over the water strip at the harbor," he said.

"A pilot uses his own judgment and his cockpit instrumentation to determine the aircrafts height and position. The pilot is on his own," Neales said.

The mishap is being investigated by the transport ministry's aircraft accident investigation branch.

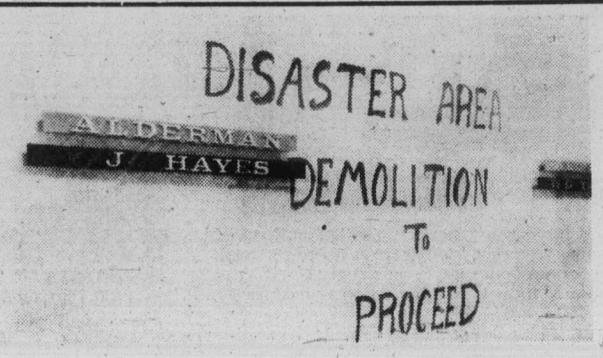

Hood's parting protest against messy colleague

Clean fun in parting shots

Retiring Victoria Ald. Alf Hood landed two friendly but firm parting shots in the direction of some of his colleagues this week.

At a meeting earlier this week, Hood announced that he was about to surprise Ald. Ronald McKenzie by seconding one of his motions.

McKenzie replied that he took Hood's decision as proof that he, McKenzie, was improving.

"I wouldn't necessarily say that," Hood said.

But the former army officer's real scorn was to fall on Ald. John Hayes who has been on holiday for some time.

Hood's city hall office is right across from Hayes' office and on more than one occasion, Hood's sense for tidiness and order was offended by an "incredible mess" in Hayes' office.

When he couldn't stand it any longer, Hood instructed the city hall janitorial staff to block his view of Hayes' office by pasting paper over the large window.

On the paper he had written: "Disaster area, Demolition to proceed."

The sign will stay there until Hayes comes back and cleans up the mess, but by then Hood will no longer reap the benefits of the cleanup.

Hood cleared his desk a few days ago.

Fluorescent lights too bright

VANCOUVER (CP) — Suffering from headaches, inability to concentrate, tension? Your problem may be the fluorescent lighting in your office, says architect Ian Davidson.

Davidson, who will be a judge of the Illuminating Engineering Lighting of North America design awards in New York next summer, said this city's 20 million square feet of office space are overlit by 100 per cent.

He said it is as unnatural to sit under a desert sun at noon as it is to work under the brilliant fluorescent lights of most public buildings.

It is also unhealthy, expensive and a waste of energy.

Davidson said offices are "shadowless, inhumane places."

"Look, nobody could live with office lighting in a house. We need pools of light and shadow. In our homes we use candles, fires, indirect light, and we'd use soft indirect light in offices, given a free choice."

He said 30 footcandles (a footcandle is the amount of light thrown by one candle a foot away) are adequate for all but the most intricate tasks. However, provincial regulations insist on a minimum of 70-foot candles in commercial buildings.

British Columbi Hydro recommends a minimum of 100 footcandles, which is more than three times what Davidson recommends.

Douglas Gordon, Hydro's commercial lighting superintendent said the discrepancy between government and Hydro recommendations is because the government "is only involved with health, safety and comfort," where Hydro is also concerned with productivity.

"The fact is that you get greater productivity with greater illumination," Gordon said.

However, Davidson said, "You only increase seeing by five per cent if you jump from 30 to 100 footcandles.

North America leads the world in demanding more and more light. United States offices have 10 times as much light as German equivalents and 17 times as much as Swiss equivalents.

In an experiment at National Defence Headquarters in Ottawa, 30,000 fluorescent tubes were removed and lighting levels brought down from 100 footcandles to 70 footcandles. At $4 a tube that was an immediate saving of $120,000 and NDHQ figures it will save $80,000 from the hydro bill.

What is more, the inhabitants report the lower lighting a comfort and a pleasure.

PROTEIN PERMS

Some hair needs a special care in perming — Fine Hair, Tinted Hair, Bleached Hair, for example — plus experienced operators. Also our new perms are correct PH values to protect your hair. All at budget prices.

Phone 383-6015

Working Proprietor, Len Andrews of London, England

ANNAS TAYLOR BEAUTY SALON

8-7 1004 BROAD STREET (By Eaton's Car Park)

CREATE YOUR OWN WONDERFUL WAY TO LIVE

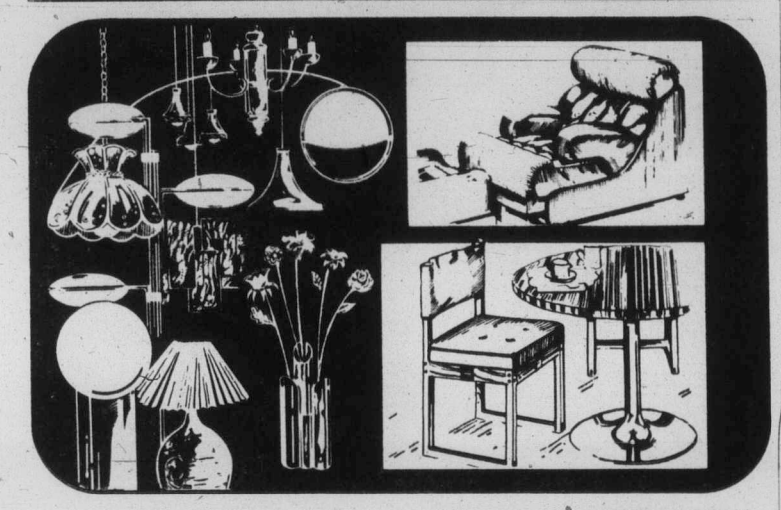

If YOU are not afraid to try something new, SUNDIAL has a variation to suit every mood and every style, and the most beautiful furniture under the sun

sun dial

479 B, Burnside Road East, Victoria, B.C. Phone 388-5335

fine furniture · paintings · prints

THE ISLAND GALLERY

2188 Oak Bay Avenue Tues - Sat

—AP

Reined dears

Bundled against cold, two tots in better-watch-out set are looped together to avoid getting separated in Chicago Christmas shopping rush. Resourceful mother devised system to keep children together.

ann landers

Dear Ann Landers: I have a problem that has destroyed my desire to live or work. For 20 years I have been a dedicated husband and father. My relationship with my wife was built on love and devotion. It's almost as if we have been on a honeymoon all these years.

My wife was a virgin when we married and I would have trusted her anywhere with anyone. My confidence was completely shattered six months ago when I discovered by accident that she was carrying on an affair with another man. This was bad enough, but when I learned she was paying for the motel rooms with the money I worked so hard to earn, it was more than I could stand.

My wife has begged me to forgive her — promised it will never happen again, but I am so hurt I just can't seem to forgive and forget as you have advised so often in your column. I haven't made love to her in six months and I don't want anyone else.

The only way our marriage will ever get back to where it was is if my wife goes before our minister and renews the vows she had broken. In order for this to have real meaning she would have to offer to do it on her own. I don't want the idea to come from me. You could help us both by printing this letter and making a few comments. Sign me — **Needing Assistance.**

Dear Needing: If an idea is a good one, what difference does it make where it comes from If your wife sees this column she'll KNOW it came from you. So what?

I strongly recommend that you renew your vows TOGETHER. This procedure is not uncommon on anniversaries. Let the past bury its dead or you'll never have peace of mind.

★ ★ ★

Dear Ann Landers: I'm a ten-year-old girl who has never written to you before because I thought I was too young. Well now I have a serious problem and I may still be too young but I am writing anyway.

I am worried about a neat boy in my room at school. Whenever I look at him he starts to eat paper and erasers. The teacher says it is because he likes me and he is just showing off. I am afraid if he keeps this up he will get sick and die and it will be my fault. What should I do about this problem? — **Worried Girl.**

Dear Girl: Nothing. Don't reward his crazy behavior by letting him know you are worried. If he finds out he might start to drink ink.

Be pleasant when he acts normal. When he goes in for the funny stuff pay no attention to him whatsoever.

★ ★ ★

Dear Ann Landers: Will you please settle another family argument? You'd think the answer to this question could be looked up somewhere but we can't find it. Please tell us who pays for the groom's gold wedding band when there's a double-ring ceremony? Thank you. — **Uninformed.**

Dear Un: The bride.

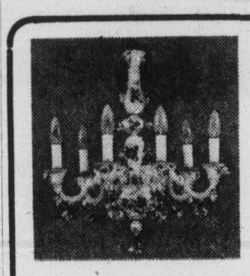

Victoria Porcelain Shop

1541 Fort St.
595-1221

GRAND OPENING
Saturday, December 18th

Specializing in
IMPORTED PORCELAIN, CHANDELIERS, FIGURINES and OBJECTS D'ART

McDonald's Supply Co. Suggests

HOME APPLIANCES
GIFTS THAT LAST

Give a wonderful gift to your home . . . one your whole family will find useful and enjoyable!

SANYO

CLEARANCE OF AMANA RADAR RANGES DEMO MODELS
$619
RR4D

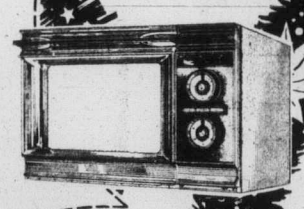

SPECIAL VALUES COLOR TVs
SPECIAL TRUCKLOAD PRICE!!
PORTABLE
14" Models. $359
20" Models. $499

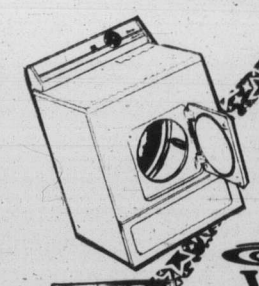

SPECIAL CARLOAD SALE

Whirlpool

LAUNDRY SETS
CARLOAD PRICE. pair $599

DISHWASHERS

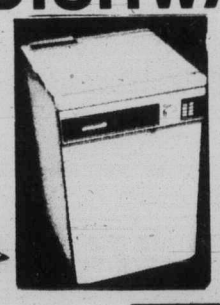

Deluxe Portables FROM $359

Deluxe Built-Ins FROM $309

CHARGEX master charge

GOOD DEAL COUNTRY

McDONALD SUPPLY LTD & VICTORIA'S CARPET & APPLIANCE CENTRE

370 GORGE RD. EAST 386-6745

SHOP McDONALD SUPPLY FOR GOOD SERVICE EXCELLENT SELECTION AND FRIENDLY ATMOSPHERE

Under every Christmas tree, there should be some Roots.

This Christmas, why not put a pair of Puff Roots under the tree. Or maybe a terrific Roots net bag, a saddle bag or one of our superb scarfs. And if you can't decide, let them. Give them all Roots gift certificates.

Roots NATURAL FOOTWEAR

Open Friday, December 17th, 'til 9:00 p.m.

1202 Wharf Street below Bastion Square

12-16

Put some spice into those young chickens

By KAY JARVIS
Colonist - Copley Service

Today's chicken lives a short and not very exciting life. It is reared indoors with vitamin supplements to replace the sunshine, eats high energy feed and never sees a barnyard in its eight weeks of life.

The good news is that the broiler fryer is economical to produce in this high volume controlled environment. The bad news is that it is lacking in the old-fashioned chicken flavor that resulted from picking after seeds, bits of greenery and assorted barnyard treats. Also. eight weeks is not old enough to allow the full flavor development in the meat.

These shortcomings, in the interest of cost control, can be made up for by the cook who will use cooking methods, herbs and spices designed to enhance the very delicate flavor of the young bird.

Following are some recipes based on versatile chicken.

WEST INDIES CURRY

2 tbsps. coking oil
1 tsp. curry powder
3 pounds frying chicken, cut up
½ tsp. ginger
1 clove garlic, minced
½ cup seedless raisins
1 cup orange juice
1 tbsp. cornstarch
1 tbsp. sugar
1 cup uncooked rice
½ cup chopped cashews
2 tsps. grated orange rind
Chutney (optional)

Brown chicken pieces in oil in a 10-inch skillet. Drain off fat. Sprinkle chicken with salt, curry powder, ginger, garlic and raisins, Combine orange juice, cornstarch and sugar; mix until free of lumps. Pour over chicken. Cover and cook over low heat, turning several times, until chicken is tender, about 45 minutes.

Meanwhile. cook rice according to package directions.

Remove chicken to serving platter. Simmer sauce to thicken, if desired. Spoon over chicken. Stir cashews and orange rind into cooked rice and serve with chicken. Serve with chutney, if desired. Serves six.

ISLAND LIME CHICKEN

3 pound frying chicken, cut up
2 tbps. cooking oil
1 tsp. salt
¾ cup light corn syrup
½ cup golden or medium rum
¼ cup lime juice
1 tbsp. cornstarch
1 cup uncooked rice
1-2 tsps. grated lime rind
1 cup coconut. toasted

Brown chicken in oil in a 10-inch skillet. Drain off fat. Sprinkle chicken with salt. Combine syrup, rum and lime juice. Spoon two tablespoons over chicken. Cover and cook slowly until chicken is tender, about 45 minutes. Meanwhile, cook rice according to package directions.

Remove chicken from skillet; keep warm. Spoon excess fat from drippings. Add cornstarch to remaining syrup mixture and add to drippings in skillet. Cook, stirring constantly, until sauce is clear and thickened, about five to 10 minutes.

Pour sauce over chicken. Sprinkle with lime rind just before serving. Sprinkle cooked rice with toasted coconut and serve with chicken. Serves six.

FRICASSEE AND POTATO DUMPLINGS

1 broiler-fryer (about 4 pounds), cut up
7 medium potatoes (about 2½ pounds), peeled
1 medium onion, sliced
2 stalks celery, chopped
2 cloves garlic. crushed
4 tsps. salt
¼ tsp. pepper
1 package (10 ounces) frozen peas and carrots
½ cup flour
Potato Dumplings:

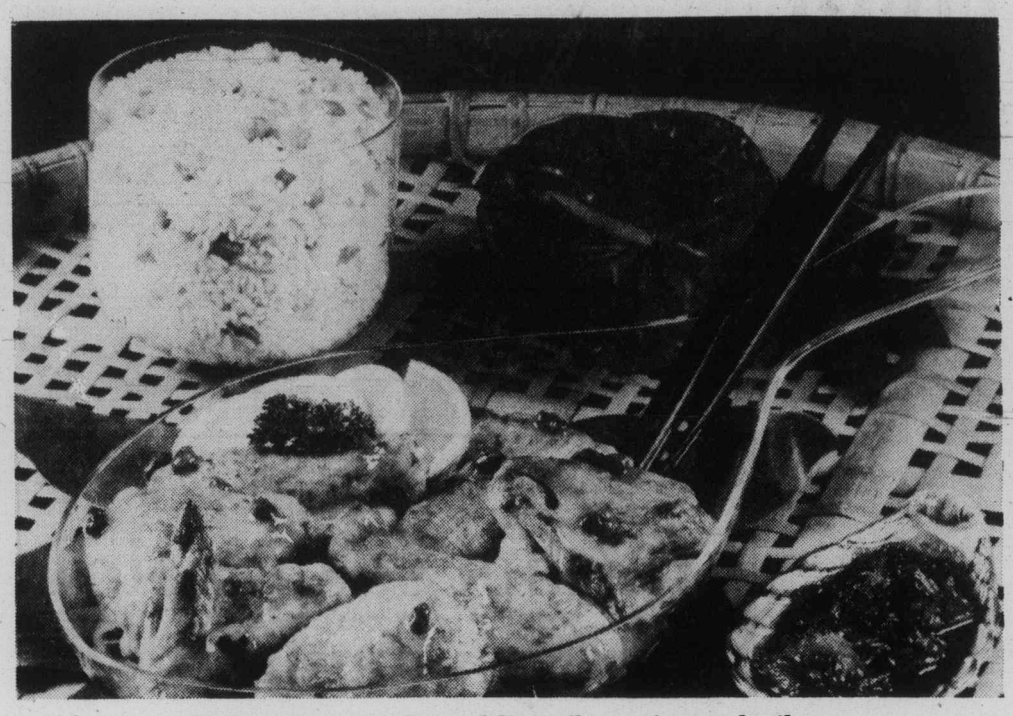

Herbs and spices enhance delicate flavor of young broilers

1 egg, lightly beaten
cup flour
1 tbsp. chopped parsley
Salt and pepper

In large kettle, combine chicken, potatoes, onion, celery, garlic, salt, pepper and six cups water. Bring to boil. Reduce heat, cover and simmer 45 minutes, or until chicken is tender.

If desired, meat may be separated from skin and bones; then chunked and returned to sauce. Add frozen vegetables.

To make dumplings: Remove one potato from broth. Mash with fork to measure one cup potato. Mix lightly with remaining dumpling ingredients. Thicken broth with flour, mixed to to a thin paste with water. Cook threee minutes. Then drop dumplings mixture, by tablespoons. into simmering sauce.

When dumplings rise to the surface, cover pan and simmer 12 to 15 minutes. To serve: place two dumplings in each soup plate. Ladle meat and sauce over them. Makes six servings.

ADRIAN'S GOURMET
Victoria's Leading Delicatessen
CHRISTMAS SPECIALS
HUNGARIAN PAPRIKA PORK DRY SALAMI 2.99 lb.
SAVE EVEN MORE — $6 - $9 WHEN YOU BUY A WHOLE PIECE 5 TO 7 LBS.
FRESH ROASTED COFFEE MOCCA JAVA VIENNA BLEND Reg. 3.49 lb. 2.99
Hillside SHOPPING CENTRE 595-2022 Next door to Bank of Commerce
SMOKED EEL — SMOKED SALMON — SMOKED MACKERELS
12 KINDS OF HOMEMADE SALADS—ROAST BEEF—MEATLOAF
LARGE CHOICE IN GERMAN CHRISTMAS CAKE—
EUROPEAN CHRISTMAS COOKIES—TREE HANGERS
Santas — Swiss, Dutch, Scandinavian, German, filled Chocolates and Chocolate Bars, Sherry Brandy and Brandy Wine Chocolates, Swiss Gift Cheeses.
12-18

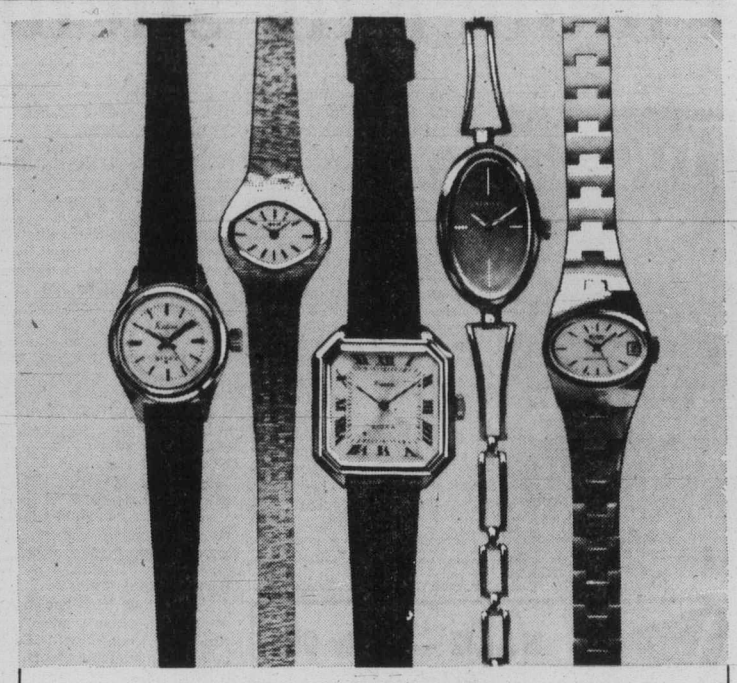

Choose her a gift she'll really adore!
A beautiful Birks Swiss watch.

For almost a century, Birks and the Swiss have enjoyed a beautiful partnership...creating watches designed for the times and styled to suit a huge variety of tastes.

The 5 shown above have three qualities in common: craftsmanship, performance and beauty. The choice is yours!

From the left:
17-jewel, gold colour, manual wind, with silver-coloured dial, sweep second hand. Luminous hands and hour markers. On strap, $59.95.

Gold-coloured 17-jewel model, manual wind, with silver-coloured textured dial and integrated bracelet. $99.95.

17-jewel, gold colour with Roman numerals on champagne dial. On strap, $89.95.

Gold-coloured oblong watch with fancy link bracelet. Shaded brown dial. 17 jewels. $99.95.

Automatic calendar bracelet model in gold colour with brush finish, champagne dial and 21 jewels. $120.

CHARGEX BIRKS JEWELLERS master charge
706 Yates Street 12-17 Hillside Shopping Centre

chargex or master charge

OUR CLASSIC MOCCASIN...

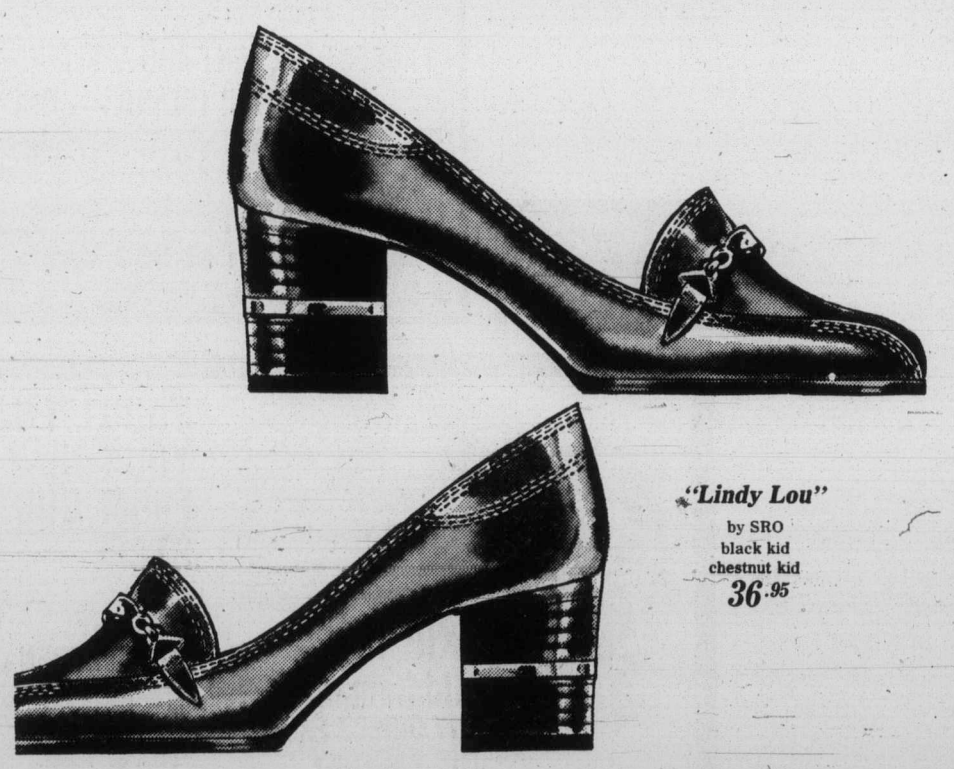

"Lindy Lou"
by SRO
black kid
chestnut kid
36.95

we touch it with gold so it walks with tweed, pants, everything sportive . . . this one just in from Spain by our own SRO

Ingledew's
for the great names in fashion
IN VICTORIA — 749 YATES ST.
12-17

The Kitchen Shop
Designers and Importers
See The
CUISINART
in action
("the phenomenal machine that changed the life of James Beard")
SAT., DEC. 18th
FROM 2 P.M. ON
Demonstrator will be
Mrs. Jean Mohart
at The Kitchen Shop
in Cadboro Bay Village
3830 Cadboro Bay Rd.
Victoria
Telephone 477-2233
12-16

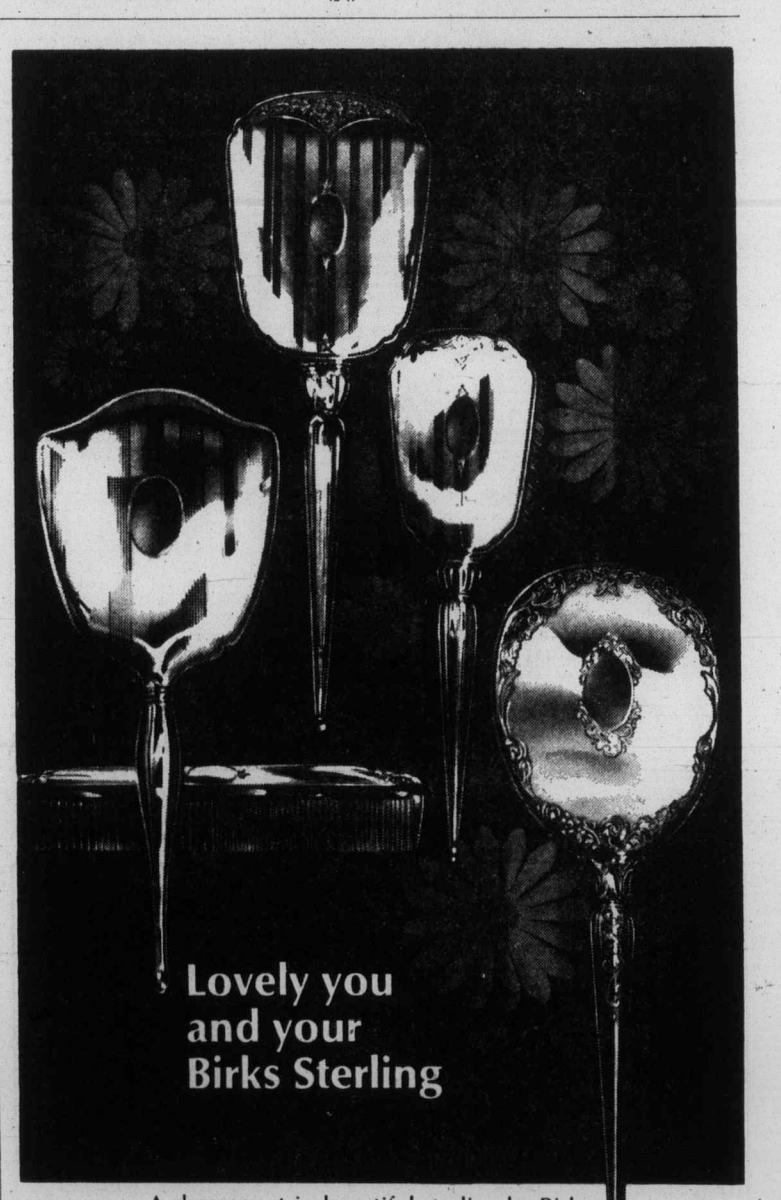

A dresser set in beautiful sterling by Birks. Isn't this something every woman should have?

They can be bought as 3-piece sets, brush, comb and mirror; or as individual pieces.

Left: Cynthia. 3 pces. $175, Centre: Acadia. 3 pces. $275. Right: Princess Anne. 3 Pces. $275. Not Illus.: Princess Margaret 3 Pces. $250. Carlton. 3 Pces. $220.

CHARGEX BIRKS JEWELLERS master charge
706 Yates Street 12-17 Hillside Shopping Centre

New Thai strongman uses backdoor route

Plodder in 'silent coup'

BANGKOK — With little public notice, a new strongman has emerged in Thailand.

He's a deceptively plodding general who raises goats and turkeys, often does his own cooking and has been the country's smoothest backroom operator for years.

General Kriangsak Chamanan, 59, is technically No. 3 man. Actually, he is clearly the first among equals on the junta, overshadowing Defence Minister Sangad Chaloryu, the admiral who led the Oct. 6 coup but now seems to exercise little power.

Kriangsak has deftly moved to the top without upsetting the power alliances permeating the military hierarchy. The diplomatic cocktail circuit, however, already buzzes with inside tips of a new coup. The current questioning is whether it will be an in-house military affair or also oust the civilian cabinet headed by Thanin Kraivichien.

A test is clearly possible. It was officially announced Friday that former dictator Prapas Charsuthiara, the field marshal whose greed and girth earned him the private nickname "Porky"—will return from exile in Taiwan Sunday. Though he has promised to keep a low profile, few expect the Prapas crowd to quietly accept an old-soldier fadeaway. He has too many army friends and plenty of money even though the government has frozen $6 million worth of assets that could be traced.

Of all the members of the generally nondescript junta, however, Kriangsak is best placed to resist the old guard. He was once one of them and knows more than any other where the skullduggery is buried.

He has long been known as a political general and "the American connection." Both labels are understatements.

While others occupied the limelight, Kriangsak was the key figure in negotiations during the Vietnam years that funnelled about $1 billion into Thailand.

When close-mouthed American Ambassador Graham Martin, later the last ambassador in Saigon, negotiated the base agreements with Thailand, Kriangsak was the nuts-and-bolts contact for everything, including the electronic spy stations hushed up at the time.

When President Lyndon Johnson needed Thai troops in Vietnam, Kriangsak was the channel. When the Central Intelligence Agency needed "mercenaries" to fight in Laos, Kriangsak arranged for about 20,000 (and was later accused of skimming their pay, which he denied).

"He has better records than the American Embassy," a Western diplomat said. "He may have been relatively clean himself as those things went at the time but he was in a perfect position to distribute the "goodies' and he knows where they went."

Among the ranking American military officers who then populated Bangkok's social scene, Kriangsak was a natural.

He was, and is a favorite of American military officers and diplomats.

He spoke English, played golf, drank scotch and had commanded the Thai battalion (part of the king's royal guard) which fought in Korea. He had gone from there to the U.S. Command and Staff College at Fort Leavenworth, Kansas.

He came back to supreme command headquarters in Bangkok as a protege of Air Marshal Dawee Chullasapya, another suave favorite of the Americans who was generally regarded as the "bagman" of the military regime..

When the student riots of 1973 ended the long military dictatorship, Kriangsak was untouched and relatively unnoticed in the obscurity of his headquarters job.

Through three years of democratic rule he moved up quietly, as usual. When the Oct. 6 coup erupted he was named to the junta by virtue of his job as deputy supreme commander ..— a relatively obscure post in a military hierarchy dominated by independent-minded army, navy and air force service chiefs.

Seniority and the complexity of military protocol paid off, however, and he was named secretary general of the Advisory Reform Council, the name by which the junta is officially known.

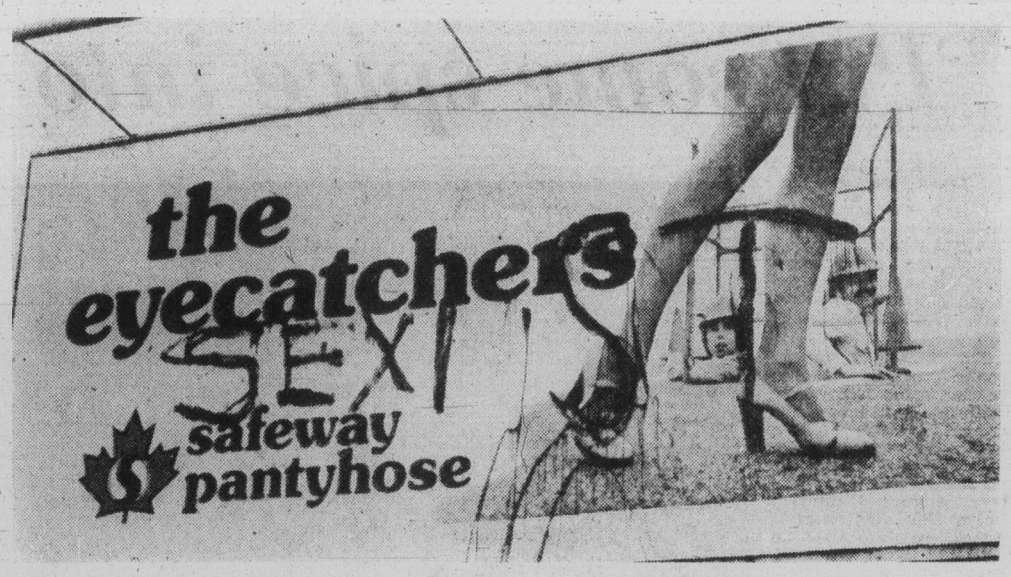

CP

For all but U.S. high risks

Flu shot suspension likely permanent

Colonist News Services

ATLANTA — A top U.S. federal health official said Friday chances are slim the suspended American swine influenza immunization program will resume, except for persons in high-risk groups.

Dr. J. Donald Millar, co-ordinator of the swine flu immunization task force at the National Centre for Disease Control, said unless a current state-by-state medical investigation can show there is no great risk of paralysis in taking the flu shots. "I don't think we can reopen vaccination."

He said the exception would be if there was massive outbreak of swine flu cases.

In Ottawa, Health Minister Marc Lalonde told the Commons that a disease causing temporary paralysis that is being linked in the United States with swine flu vaccinations have been reported in Canada.

However, Lalonde said the government has decided to halt temporarily the vaccinations for everyone except the elderly and the chronically ill because of concern in the United States.

'Sexist' sign-off

About 20 billboards displaying a leggy girl wearing pantyhose were sprayed with the word 'sexist' in Vancouver overnight Thursday. Sign company quickly covered them with institutional ads. Women's rights groups, while supporting the action, denied responsibility for it.

Italians discuss violent politics

ROME (AP) — Premier Giulio Andreotti called leaders of all political parties together to discuss political violence in Italy that has killed six persons in three days.

Gillnetter sues state in shooting

PORT TOWNSEND (AP) — A gillnet fisherman shot by a state fisheries officer Oct. 24 has filed a $4 million personal injury suit against the state of Washington.

William H. Carlson Jr., operator of the gillnetting boat Alaska Revenge, demands $2 million for loss of earnings and loss of ownership of his boat as a result of the shooting.

He also asks for $1 million for past and future medical expenses and $1 million for physical and mental pain and suffering.

The suit, filed Thursday in Jefferson county superior court, says Carlson is in the Public Health Service Hospital in Seattle. The suit says he suffers paralysis of the left arm and leg, brain damage, blunted mental and psychological processes, disfigurement, pain, amnesia and fatigue.

Carlson was shot by state fisheries officer Howard Oliver, who also is named in the suit. The incident occurred at the entrance of Hood Canal during a confrontation over fishing rights. Carlson was struck by eight shotgun pellets, one of which penetrated his brain.

Paralysis toll rises to 107

WASHINGTON (UPI) — The number of reported cases of swine-flu vaccine paralysis grew Friday as U.S. health officials searched for persons who contracted the Gullain-Barre syndrome after being inoculated.

In Washington a federal health official said U.S. doctors had identified 107 cases of the normally rare neurological disease by early Friday. New cases were being reported.

Dr. Theodore Cooper, assistant secretary of health, education and welfare, said six of the patients died — and they had all taken a swine flu shot.

The deaths were in Ohio, Alabama, Connecticut, Minnesota and Utah, although Ohio health officials said one of two deaths in the state attributed to the syndrome was in fact caused by a stroke.

U.S. health officials disagreed on the wisdom of the decision by the Centre for Disease Control in Atlanta to suspend the inoculation program. But most appeared to agree that the suspension, expected to last for up to four weeks, meant the end of the massive program.

So far 40 million out of a projected 200 million Americans have been inoculated.

Sen. Edward Kennedy who chaired an emergency hearing before the senate health subcommittee, predicted the possible link between the swine flu vaccine and the syndrome would "effectively end the swine flu program."

Cooper, testifying at the hearing, disagreed and said he hoped the inquiry now started will give the immunization program "a clean bill of health."

"It is important that the public not be unduly alarmed or misled about what the situation appears to be," he said.

But many were obviously alarmed by stories from various parts of the country of people falling ill following vaccination.

The U.S. disease centre abruptly halted the $135 million immunization program against swine flu Thursday, following reports of 107 cases of paralysis, including fatalities, among persons who had received the flu shots.

Still another public health services official in Washington said the death toll from the paralyzing neurological disease stood at six. Two of the deaths occurred in Ohio, and one each in Alabama, Connecticut, Minnesota and Utah, he said.

Millar said that "we would expect a considerable increase in the number of cases (of Guillain-Barre syndrome) following all this publicity and the broader medical investigation."

Millar said that barring a swine flu epidemic, "there will not be any enthusiasm (among state health departments) to resume."

He said, however, "I think the chances are darned good (for resumption of the vaccinations) for people 65 or over or those who have a high risk of influenza."

High-risk persons would receive the bivalent vaccine which protects against both swine flu and the A-Victoria strain which was prevalent last winter.

Millar said that last winter there were an estimated 20,000 flu-related deaths, 80 percent of which occurred in high-risk groups.

Avoca SOAP
With Oil of Avocado is back!
by Bedforth of Yorkshire, Eng.
3 LARGE bath-size bars $5
AT ALL W. & J. WILSON STORES

SALE — 40% Off
ALL BOXED CHRISTMAS CARDS
CHRISTIAN BOOK ROOM
631 Johnson St. 384-7534
12-17

Home is a better place to get better
It's true. And now you can arrange for professional, hospital-trained nursing personnel to care for you right in your own home. RN's, Nursing Aides, Homemakers, Orderlies, Home Companions. All screened and reference-checked.
Bring home the only part of the hospital you really need . . . professional care. From Medox.
MEDOX
Phone 388-7388 ANYTIME
12-13

TYCO and BACHMAN
TRAIN SETS
AND MODEL POWER TRAIN SETS AND ACCESSORIES
SPECIALISTS IN H.O. & N SETS
MODEL POWER Regular 38.00 SPECIAL 21.95
"THE LARGEST MODEL STORE IN TOWN"
Strombecker, Cox, AFX and Tyco
RACE CAR SETS AND ACCESSORIES
GIFT SPECIALS
TYCO H.O. ROAD RACE SETS Regular 38.00, SPECIAL 27.95
STROMBECKER "MONACO" SETS Regular 60.00, SPECIAL 54.95
DREMEL MOTO TOOL KIT Regular 53.95. SPECIAL 49.95
B.C. Shaver Shop
Open until 9:00 p.m., Sat. 5:30 p.m.
VICTORIA'S LARGEST HOBBY CENTRE
757 FORT ST. 383-0051
12-17 "When Christmas is over, We're just beginning"

ANNUAL SALE
Pottery-Woodwork-Crafts
670 Beaver Lake Rd.
(east off West Saanich Rd.)
479-7653

Montague BRIDGMAN Ltd.
China Crystal Gifts
811 Government St. 383-0821

The Toy Shop
1834 OAK BAY AVENUE
10:30 to 5 daily
Fridays 'til 8 p.m.
598-3832

POINSETTIAS
6" POTS $4.99
YOUR CHOICE RED, PINK OR WHITE
VISIT OUR GREENHOUSE FOR A LARGE SELECTION OF FLOWERING FOLIAGE AND HANGING PLANTS
Harborcrest Nurseries
4634 W. SAANICH ROAD,
LOOK FOR OUR "AFRICAN VIOLETS" SIGN
12-10

Don't risk having an element burn out on you in the middle of Christmas dinner!
FREE STOVE ELEMENT TESTING
right in our store while you wait
FIX IT YOURSELF OR WE'LL DO IT FOR YOU!
Together we have the
LARGEST ELEMENT AND APPLIANCE PARTS STOCK ON VANCOUVER ISLAND — ONE-STOP REPAIRS
A B C ELECTRIC household appliances and parts
TELE TECH SERVICES major appliances
12-10
Both at 831 Yates Street
★ SMALL APPLIANCE REPAIRS and PARTS ★ 10 TECHNICIANS 5 SERVICE TRUCKS ★ IN-HOME SERVICE CALL 385-6783 ★ FREE PARKING ON VIEW ST.

YOU'LL ENJOY BUYING YOUR NEW FURNITURE FROM OUR EXPERIENCED STAFF
SKIP the Middleman . . . BUY DIRECT FROM THE FACTORY
MEET JACK WORDEN
IN THE FURNITURE BUSINESS FOR OVER 30 YEARS.
GREGG'S FURNITURE MANUFACTURERS (VICTORIA)
GREGG'S ALSO MANUFACTURE MATTRESSES OF ALL SIZES SPRING FILLED or LATEX RUBBER
2300 DOUGLAS ST. — 388-7365
OPEN MON. TO SAT., 9:00-5:00 p.m., FRIDAY 'til 9 p.m.
PLEASE FEEL FREE TO VISIT OUR FURNITURE FACTORY AND OUR NEW EXPANDED SHOWROOM
11-19
RE-UPHOLSTER NOW
• THOUSANDS OF FABRICS TO CHOOSE FROM • FREE ESTIMATES

Holiday Treasures
They'll appreciate . . . and use ALL YEAR LONG!
Quality and performance . . . the features that made Remington famous . . . see it for yourself in the outstanding line of men's and ladies' cord and cordless shavers by Remington for '76.
Choose a gift that keeps on giving at the B.C. Shaver Shop where experienced sales assistants will assist you in making the perfect choice.
REMINGTON
B.C. Shaver Shop
AND COMPLETE HOBBY STORE
Open 'til 9 every night, except Saturday, 'til Christmas
757 FORT STREET 383-0051
WE REPAIR
Clippers — Shavers — Hair Dryers
1 HR. SERVICE WHERE POSSIBLE

ego interiors
1028 FORT ST.
FOR SOMETHING UNIQUE THIS CHRISTMAS

Davis mum on plan

Transport Minister Jack Davis says he has a plan to solve ocean transportation problems on the B.C. north coast — but he won't say what it is.

And Don Lockstead (NDP—Mackenzie) says that sort of reasoning from the minister is unacceptable to the people of the north.

Davis said Friday he couldn't announce details of his proposals until talks with Ottawa on financing were completed. "But it is a plan — a good plan," he said. Earlier this week Davis had promised a statement Friday spelling out his proposals.

"The fact that he is unable to announce a solution to the critical shipping problem on the coast demonstrates again how far this government is from the realities of life in this province," Lockstead said.

"It is not good enough for Davis to say he cannot provide an answer to the questions put to him earlier. He said he would propose plans to solve the crisis created by the termination of Northland Navigation service to the coast. He made that commitment and today he has nothing to say about it."

Davis said he could not reveal details until financial arrangements with Ottawa "are worked out and nailed down in the form of a long-term contract we can implement."

The minister said B.C. was "prepared to meet the federal government half way. But half way also means comparable treatment with the East Coast of Canada. The Maritime provinces, Newfoundland and Quebec are currently receiving federal ferry subsidies of the order of $108 million a year. British Columbia, meanwhile, has been cut off.

"Now is the time, obviously, for us to hammer out a new agreement with Ottawa which makes sense not only in terms of the North Coast but also in terms of all our West Coast ferry services."

Beyond that all Davis would say was that he would be bringing the matter up at a cabinet meeting next Tuesday.

Lockstead said further delay could not be tolerated.

"Does the cabinet really give a damn about towns like Ocean Falls and Bella Bella being isolated and endangered by their failure to act?" he asked. "How much longer will we have to wait for basic transportation?"

Samoan Islands 147th member

UNITED NATIONS (AP) — The General Assembly has admitted the South Pacific island group of Western Samoa as the 147th UN member.

—AP

Fiery thefts burn two men's fingers

Two 18-year-old Saanich men found guilty in Victoria County Court Friday of theft over $200 but Judge E. J. C. Stewart granted them conditional discharges.

Jefrey Kenneth Gill, 1160 Burnside West, and Keith Edward Mack, 1100 Burnside West, were accused of stealing nine fire extinguishers, four fire bells, four emergency lights and two glass fire exit signs from an apartment building at 885 Dunsmuir in Esquimalt July 26.

They were placed on probation for one year and each was ordered to pay $250 toward the equipment, which was entered in court as exhibits.

Bugs join David

David, a five-year-old who has lived all his life inside a germ-free bubble in a Houston, Texas, hospital, has made progress to the point that a few carefully-selected strains have been admitted to the bubble — but none of them cause diseases.

Marine calendar

NAVY

Terra Nova — returning Thursday at 8 a.m.
All other ships in port.

MARINE SCIENCES

Parizeau — Esquimalt.
Pandora II, Richardson, Vector — Pat Bay.

COAST GUARD

Rider — Kitsilano Base.
Racer, Douglas, Vancouver — in port.
Camsell — self refit.
Ready — Sandheads patrol area.
Quadra — on Station Papa.

MERCHANT MARINE

La Ensenada, Minghai — Gold River.
Prometheus, Rondeggen — Duncan Bay.
Pac Baron — Victoria.

Italians, Greeks

Quebec ousting school tots

QUEBEC (CP) — Education Minister Jacques-Yvan Morin Friday asked Italian and Greek parents in the Montreal area to remove some 1,360 children from English-language schools which they are attending illegally.

The decision follows release of a report by Quebec's ombudsman which terms the law governing the language of education "discriminatory" but says there is no proof that language tests under the law were administered unfairly.

Morin said the ombudsman's report show the law must be completely overhauled as the Parti Quebecois government promised, but in the meantime it should be obeyed.

He also decided to stick with a decision made Wednesday to ask school boards to proceed with tests of 250 children who have not been tested yet.

The decision is sure to provoke angry reaction from immigrant parents. The Italian Canadian Education Council has said the government would have to seek a court actio nto remove the children from the English schools.

But Morin said later in an interview outside the national assembly that he was merely "inviting" the parents to obey the existing law and to withdraw their children from the schools.

Their presence in the schools was "disturbing considerably the normal functioning school activities" in the schools affected, he said.

The minister said about 95 per cent of the 1,360 children were attending kindergarten and thus were not legally obliged by law to attend school at all.

The government is expected to introduce new legislation governing language of education in the national assembly in April.

Under a controversial section of the Official Language Act, children whose mother tongue is not English are tested to determine if they have "sufficient knowledge" of the language before being allowed to attend English schools. Those who fail must attend French-language schools.

Dream comes true

The Prairie Inn, built by Saanich pioneer Henry Simpson in 1893 on a site purchased for about £84 sterling, has been bought by a Victoria man this month for $375,000.

David Duncan, a salesman for Home Heat Centre, bought the inn from its three owners, who were asking $500,000. It had been on the market for three months.

On Boxing Day, 1974, the inn became B.C.'s first neighborhood pub. Located at 7806 East Saanich Road in Central Saanich, the inn serves beer, liquor, wine and small dinners.

Duncan, previously a service station operator and a furnace oil salesman, said Friday he has always wanted to own a pub.

CONVERTIBLE COOK TOPS
JENN—AIR GRILL—RANGE
Cooking Demonstration

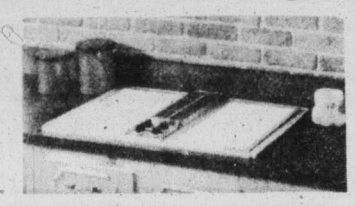

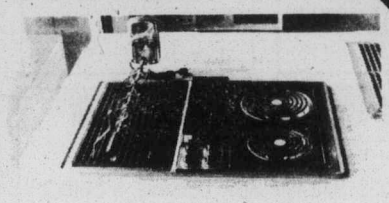

GOOD DEAL COUNTRY
McDONALD SUPPLY LTD
VICTORIA'S CARPET & APPLIANCE CENTRE
370 Gorge Rd. East 386-6745
Jenn-Air Cooking Demonstration
Every Friday Nite & Saturday

Saba's

Santa's Little Angel
Is going places pretty

All dressed up, pretty and warm, in a furry white hat and muff of soft, deep pile nylon. Perfectly charming for little girls sizes 2-6X. A favourite Christmas gift.

Hat or muff .....each 2.98

KIDDIES' STRETCH TERRY SLEEPERS
In Santa Claus red for Christmas morning.
Infants' to 30 months..... 6.98 to 11.98

See all that's new for Christmas in Saba's Kiddies' Korner

1130 Douglas 384-0561
Use your Saba Charge Card, Chargex or MasterCharge
12-17

Saturday, Dec. 18
12-17

$UPER $AVER$!

Upholstered
ROCKING CHAIR
Reg. 59.88
SALE 49.88

Camera Outfit
KODAK INSTAMATIC X-15F
Reg. 22.88
SALE 18.88

Ladies'
Mohair & Fisherman Knit
SWEATERS
1/3 OFF

BLACK & DECKER
SANDER KIT
Reg. 26.88
SALE 21.88

EXERCYCLE
Includes speedometer and odometer
Reg. 72.88
SALE 59.88

Viewmaster
Stereo Viewer
Reg. 2.97
SALE 2.47
Reels
Reg. 1.97
SALE 1.47

Cornwall Electric
BUN WARMER
Reg. 13.97
SALE 9.97

SEWING CHEST
Portable, lightweight
Reg. 8.77
SALE 6.97

Christmas
COLOURING BOOK
Reg. 1.07
SALE 2 for 1.49

Zellers
LIMITED QUANTITIES — NO RAINCHECKS
HILLSIDE SHOPPING CENTRE
9:30 a.m. to 9:30 p.m.

Old tub full of love and promise

She may look like an old tub, but she's full of love and promise for the people the Shantymen reach out to.

The 58-foot trawler Kolberg pulled out of the Inner Harbor Thursday on her way back to Bamfield and winter refit.

Behind her are working cruises to Alaska, circumnavigation of the Queen Charlotte Islands and recent visits to the Gulf Islands.

Skipper and owner Brian Burkholder at the age of 27 has about 14 years experience behind him as fisherman and logger. Born and raised in Bamfield, he early made the acquaintance of Shantymen working in the Pachena ministry around Camp Ross.

And now he's following that ministry himself, working as a student missionary and skippering his boat into out-of-the-way places where Shantymen haven't been for years.

The trips to Alaska and the Queen Charlottes may be just a one-time happening, but Burkholder isn't worried about it.

"It's all in God's hands," he said, talking just like a Shantyman. "He does it all. We don't do anything."

This might seem hard to believe for anyone who has seen the Shantymen at work.

They don't shrink from any kind of work and part of their training could be equated to a pioneer survival course.

Joan McKee, who, with husband Ron is on staff at the Shantymen's Camp Ross near Bamfield, was aboard the Kolberg this week. "The courses we give are practical training," she said.

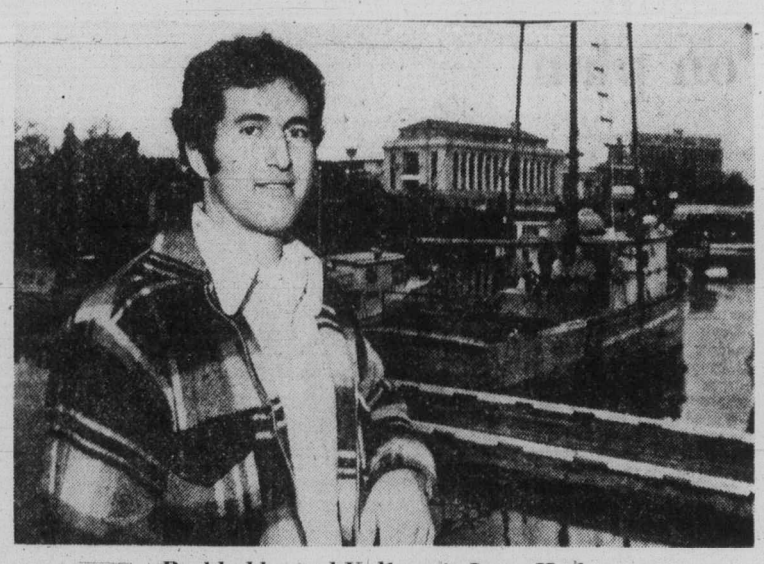

Burkholder and Kolberg in Inner Harbor

"They are specially geared for out-of-the-way places. In addition to Bible knowledge, there are children's programs to learn as well as finding how to repair tires, chop wood, build a fire and cook a meal with no commercial foods.

"We learn to make bread, garden, preserve food, raise pigs and butcher them."

She told about the "faith mission" of the Shantymen which spells out that "God will supply our needs."

That's the way it's been with missionaries who have moved into areas where help was needed even though they themselves had no firm means of support.

"The Lord moves the hearts of people to help," Joan explained, "and that's the way it works out. It happens too often just to be coincidence."

Debbie Forney was in the boat's snug cabin here this week. She works fulltime as a missionary in Victoria, calling on the elderly. Gloria Troll of Camp Ross was there. She looks after children's camps. Eleanor Gillett, an RN at Royal Jubilee Hospital, was there. She said she'd be heading to Camp Ross come summer to get more training.

Skipper Burkholder said the Lord was at work in sending the trawler on its mission.

Part of the trip was paid for by Canadian Wildlife Federation, which sent biologist Ken Summers on a bird census of the Charlottes.

"We went into every inlet of the Queen Charlottes," Burkholder said, "and I really liked that because, ever since I have been tuna fishing up there, I'd always wanted to do that."

While Summers was counting birds, Jim McAlonan, another missionary, visited the lonely houses along the shore and Burkholder kept the trawler at anchor.

"That's the only way one can get ashore in many parts of the islands because of the terrain.

"We called at one little settlement," the skipper said, "where they hadn't seen a religious visitor in more than 30 years. At another stop, the young resident couple said they were 40 miles or five hours by boat (in good weather, that is) from the nearest neighbor."

Are there opportunities for young people with the Shantrymen? There certainly are, according to Joan McKee.

There is year-round field training at Camp Ross in a program based on the word of God and geared to build spiritually sound, physically fit persons. Training members work under the direction of Shantymen missionaries and learn by doing.

They learn a lot about the Bible. And they learn skills like trail evangelism which, to a Shantyman, is supplying information, refreshments, medical aid and a share of faith in Jesus Christ to hikers on the famed West Coast Trail.

Roy Getman, 673 Winchester, Nanaimo, who is superintendent for the Island, receives inquiries and applications. And Percy Wills, at 595-8051 in Victoria knows a lot about the Shantymen, too.

RELIGION
Editor: Don Gain

Silver Threads

VICTORIA

MONDAY — 8:30 a.m., drop-in, cards, shuffleboard, pool, library; 11:30, lunch; 1 p.m., stamp club; 1:15, bridge; 7:20, whist.

TUESDAY — 8:30 a.m., drop-in, cards, shuffleboard, pool, library; 11:30, lunch; 2:30, bowling at Town and Country; 7:30, old time dance, 50 cents each, members only.

WEDNESDAY — 8:30 a.m., drop-in, cards, shuffleboard, pool, library; 11:30, lunch; 1 p.m., chess club; 1:15, sing-song; 2, concert — Silver Threads Service Choir; 7:20, whist.

THURSDAY — 8:30 a.m., drop-in, cards, shuffleboard, pool, library; 11:30, lunch; 2 p.m., old time dance.

FRIDAY — 8:30 a.m., drop-in, cards, shuffleboard, pool, library; 11:30, lunch; 1:30 p.m., choir practice.

SATURDAY — Centre closed for Christmas Day.

SUNDAY — 1-4 p.m., drop-in.

Tickets on sale for New Year's Eve dance, $2.50 each.

SAANICH

MONDAY through FRIDAY — 8:30 a.m., drop-ins, billiards, Shuffleboard.

MONDAY — 11:30 a.m., lunch; 1 p.m., duplicate and contract bridge; 7, Hampton Happy Gang Orchestra practice.

TUESDAY — 9:30 a.m., carpet blowing; 11:30, hot meal; 1 p.m., chess, billiards; 1:30, progressive whist, billiards.

WEDNESDAY — 11:30 a.m., lunch; 1:30 p.m., carol sing - song; 7:30, Vancouver Island Netherlands Choir concert, 286 Hampton Rd.

THURSDAY — 9:30 a.m., carpet bowling; 11:30, lunch; 1 p.m., progressive and contract bridge.

FRIDAY — 9:30 a.m., carpet bowling; 11:30, lunch, drop-ins; 7:30 p.m., progressive whist.

SATURDAY — centre closed for Christmas Day.

Tickets on sale for New Year's Eve dance.

ESQUIMALT

MONDAY — Noon: soup and sandwich luncheon; drop-in all day; 2:45 five-pin bowling at Town and Country, with openings for newcomers and learners.

TUESDAY — 10 a.m. baking bee with Willie Dennis; noon, soup and sandwich luncheon; 1:30, carpet bowling; 2 p.m., swimming for seniors with instruction. sauna and whirlpool. Drop in all day.

WEDNESDAY — Drop in all day. Christmas Dinner. (Tickets must be purchased in advance) 1:15 Christmas sing song with Silver Singers.

THURSDAY — Drop in all day. Noon: hot lunch.

FRIDAY — 10 a.m. Learn to carpet bowl; drop in all day.

Esquimalt Silver Threads is offering a lunch each noon Monday through Thursday at reasonable prices.

SIDNEY

MONDAY — 9 a.m., centre open, cards, shuffleboard, library; 10 a.m., quilting, ceramics; 11 a.m., health course; noon, lunch; 1 p.m., ceramics, creative writing; 2 p.m., films; 7:30 p.m. macrame.

TUESDAY — 9 a.m., centre open, cards, shuffleboard, library; 10 a.m., oil painting, serenaders; noon, lunch; 1 p.m., crochet, oil painting; 1:15 p.m., whist; 7 p.m., shuffleboard, table tennis.

WEDNESDAY — 9 a.m., centre open, cards, shuffleboard, library; 10 a.m., rug-hooking, novelties; mah-jongg; noon, hot dinner; 1 a.m., discussion group; 2 p.m., concert, Serenaders.

THURSDAY — 9 a.m., centre opens, cards, shuffleboard, library; 10 a.m. weaving, carpet bowling; 11 a.m., lunch; 1 a.m. dressmaking, bridge; 7 p.m., crib.

FRIDAY — 9 a.m., centre open, cards shuffleboard, library; 10 a.m., keep fit, needlepoint, quilting; noon, lunch; 1 p.m., knitting; 1:30, stretch and sew; 2 p.m. jacko; 7 p.m., evening cards.

SATURDAY — 1 p.m. to 4 p.m., open for drop-ins.

SUNDAY — 1 p.m. to 4 p.m., open for drop ins.

Morning coffee, afternoon teas served every day. Senior citizens of the district visitors welcome. The centre will be closed on Dec. 27 and 28 — but will open 1 p.m. to 4 p m. for drop-ins.

ELK LAKE COMMUNITY BAPTIST
5563 Pat Bay Highway
Rev. Ted Follows 658-8813
10:30 a.m.
CAROL SERVICE

DOUGLAS STREET BAPTIST CHURCH
3277 Douglas Street
Pastor: REED H. ELLEY
CHRISTMAS SUNDAY
9:45 a.m.
Sunday School for all ages
11:00 a.m.
"ANGELIC HOSTS STARTLE LOCAL SHEPHERDS"
Special Music
White Gift Day
7:00 p.m.
"O HOLY NIGHT"
Church School
Christmas Pageant
A Friendly Evangelical Church

KNOX PRESBYTERIAN CHURCH
2964 Richmond Road
Visitors are most welcome
Minister:
Rev. David A. Smith, B.A.
4TH SUNDAY IN ADVENT
11:00 a.m. Family Worship
"THE A.B.C.'s of CHRISTMAS"
Nursery Facilities
2:30 p.m.
The Chair's Christmas Gift to the Congregation and Friends.
A Special Musical Presentation.
Social Hour Following
FRI. DEC. 24, 7 P.M.
Christmas Family Candlelight Program
"THE GREAT LIGHT"
The Minister and Congregation wish you all a Blessed Christmas.

Christian Reformed
Agnes and Glanford
WORSHIP SERVICES
at 10:30 a.m.
and 7:00 p.m.
Ministers:
Peter W. DeBruyne
Gilbert J. Kamps

Orthodox Church
(Russian Synod)
For service times contact:
Rev. Fr. Gleb Jensen
3801 Cadboro Bay Rd.
Phone 477-8892

FIRST BAPTIST CHURCH
Quadra and North Park
11:00 a.m.
"ADVENT EXPECTATIONS"
4. Festival of Joy
John A. Watson, Minister
Mr. John Tunstall
Organist and Choir Director

TRINITY PRESBYTERIAN CHURCH
2964 Tillicum Road at Gorge Shopping Plaza
The Friendly Church close to Motels
10:30 a.m.
Church School Sing-a-long
11:00 a.m.
THE TRINITY CHRISTMAS
Praise Service
Offering for Moderators Appeal
Nursery Facilities Available
CHRISTMAS EVE SERVICE
FRI. DEC. 24 — 7:30 p.m.
Minister: Rev. G. D. Smith, M.A.

St. Andrew's Presbyterian Church
Downtown — Douglas St. at Broughton
Ministers: Rev. Bruce Molloy, Rev. Andrew Mowatt
11 A.M. CHRISTMAS PAGEANT, LESSONS & CAROLS
R.C.S.C.C. "RAINBOW" CHURCH PARADE
2:30 P.M. SPECIAL COMMUNION SERVICE
7 P.M. "AND HE SHALL REIGN FOR EVER AND EVER"

FRIENDSHIP BAPTIST CHURCH
Welcomes you to its
10 a.m. SUNDAY SCHOOL
11 a.m. FAMILY WORSHIP
7 p.m. EVENING SERVICE
at Gordon Head Rec. Centre, 1744 Feltham Rd.
Pastor: Rev. E. Kratofill, B.A., B.D. 477-8478
Affiliated with the Baptist General Conference

VICTORIA BAPTIST CHAPEL
S.B.C.
3220 Cedar Hill Cedar Hill Community Centre
fishers of men
Bible Study 9:45 a.m.
Worship 11 a.m.
Rev. Bo Brantley Phone 477-5474
"We love, because He first loved us." JN 4:19

Emmanuel
BAPTIST CHURCH
2121 CEDAR HILL CROSSROAD Tel. 592-2418
Pastor: Norman K. Archer
Associate Pastor: Alan Turner
Youth Pastor: Bob Bentall
9:30 a.m. "THE BELLS OF CHRISTMAS" — with the Emmanuel 8-piece Youth String Chorus and Primary Choir. Pastor Archer preaching the Christmas message
11:00 a.m. MORNING WORSHIP Pastor Archer preaching Believers' Baptism
7 p.m. "CHRISTMAS CELEBRATION"—See Christmas through Children's eyes! Hear the Junior Choir sing!
Friday, December 24, 11:00 p.m. to Midnight
CHRISTMAS EVE SERVICE
Featuring carol singing led by Emmanuel's 50-voice Youth Chorus, with Irv Lang on the Cordovox, dramatic narrations and climaxing with the impressive lighting of 500 candles by the congregation.

Central BAPTIST CHURCH
833 PANDORA AVE. 385-7786
"We preach Christ crucified risen and coming again"
Sunday Morning
1 Two similar FAMILY WORSHIP Services for your convenience
8:45 and 11:00 a.m.
"CHRISTMAS RADIANCE"
The Lord's Supper
Baptismal Service
2 9:45 a.m. FAMILY BIBLE SCHOOL
3 6:45 P.M.
CHRISTMAS PRESENTATION
of our Bible School
Pastor: R.D. Holmes
Assoc. Pastor: Alex Shook
Assoc. in C.E.: Miss Verne Scott
Asst. to Pastor: C.V. Eno
Visitors Warmly Welcomed
... and at Sooke Elementary School
10:30 a.m. FAMILY BIBLE FELLOWSHIP
7:30 p.m. Evening Gospel Fellowship
—A FELLOWSHIP BAPTIST CHURCH

"A Family-Centred Church" 382-6524
NAZARENE
2571 Quadra Street
9:45 a.m. Sunday School
11:00 a.m. Morning Worship
6:00 p.m. Evening Worship
Pastor: Roland H. Feltmate

CHRISTIAN APOSTOLIC CHURCH
Original Christian Doctrine
Sunday Service & Sunday School 11 a.m.
Lectures in Successful Living
Wednesdays—7:30 p.m.
2663 Shelbourne St., Victoria, B.C.

VICTORIA TRUTH CENTRE
There is an answer to every prayer and a solution to every problem
Dr. Emma M. Smiley, Minister
11:00 a.m. "TO CHRISTMAS WITH JOY"
No Evening Service
1201 Fort St. Everyone Welcome

VICTORIA ALLIANCE CHURCH
1792 Townley Street — Telephone 592-1821
Pastor: Rev. H. Orlin Criag
9:45 a.m. Family Bible Study
11:00 a.m. "GOD'S 'UNSPEAKABLE' GIFT"
7:00 p.m. A Church Musicale by the Senior Choir
VICTORIA CHINESE ALLIANCE CHURCH
2:30 p.m. Worship Service and Sunday School
(Bi-lingual)
Pastor: Daniel Ho Phone 598-5022

PENTECOSTAL ASSEMBLIES OF CANADA

OLDFIELD GOSPEL CHAPEL
5508 Oldfield Road
9:45 a.m. Family Bible School
11:00 a.m. "CHRISTIAN PRAISE"
7:00 p.m. Annual Sunday School Christmas Program.
TUESDAY 7:30 p.m. Prayer and Praise
Pastor L.W. Henkel 658-5908

SIDNEY PENTECOSTAL CHURCH
SUNDAY SERVICES IN THE KNIGHTS OF PYTHIAS HALL
9760 Fourth Street, Sidney
Rev. Chas. Barker, Pastor Phone 656-2545
11:00 a.m. "GOOD TIDINGS"
No Evening Service

NORTH DOUGLAS PENTECOSTAL TABERNACLE
Douglas at Canterbury Pastor: Rev. Harold Pendray
9:45 A.M. FAMILY SUNDAY SCHOOL
11:00 A.M. "THE SAVIOR"
7:00 P.M. Sunday School Christmas Presentation
"THE HEART OF CHRISTMAS"
— Everybody Welcome —

CHINESE PENTECOSTAL CHURCH
800 Princess
SUNDAY 9:45 a.m. Sunday School
11:00 a.m. and 7:30 p.m. Worship Services
Prayer — Wed., 7:30 p.m. Youth, Friday, 8:00 p.m.
Pastor: Rev. Steve Wong 383-3878

COLWOOD PENTECOSTAL CHURCH
Pastor: D. L. McMillan, 2250 Sooke Road. Assistant: R. Bitterman
9:45 a.m. — SUNDAY SCHOOL
11:00 a.m.—Pastor McMillan Preaching
"I'M DREAMING OF A 'RIGHT' CHRISTMAS"
7 P.M. Sunday School CHRISTMAS CONCERT
DEC. 24TH CHRISTMAS EVE CANDLELIGHT SERVICE 7:30 P.M.
• Film: "Three Wise Boys"
• Special Music
All are Welcome

Glad Tidings
GOD'S WORD AS IT IS FOR MEN AS THEY ARE
PENTECOSTAL CHURCH
842 North Park St
384-7633 384-0113
TONIGHT — 7:30 p.m. — DEC. 18
The Candle of Song
• "His Love Reaching"
• Christmas Music Spectacular
• Special music, choirs, narration
• Everyone Welcome
SUNDAY
9:45 A.M. FAMILY BIBLE SCHOOL
• Bus Service — 658-5694 or Church office
11:00 A.M.
"THE FIRST CHRISTMAS DAY"
7:00 P.M.
THE CANDLE OF SONG
• Repeat Presentation
• Bring Along many friends
Find Reality in Christ at Glad Tidings
REV. E. E. AUSTIN, PASTOR
REV. BILL HALE,
Minister of Christian Education & Music

CHRISTIAN SCIENCE
FIRST CHURCH OF CHRIST SCIENTIST
A Branch of The Mother Church,
The First Church of Christ, Scientist, Boston, Mass.
CHAMBERS at PANDORA
Sunday Services: 9:30 and 11:00 a.m.
Lesson Sermon:
IS THE UNIVERSE, INCLUDING MAN, EVOLVED BY ATOMIC FORCE?
Sunday School: 9:30 and 11:00 a.m.
Wednesday Testimony Meeting, 8:00 p.m.
Reading Room, 1210 Broad Street
Nursery Come and Visit Us. Elevator

Queens Avenue
804 QUEENS AVENUE
PASTOR BILL JOHNS
Team Ministers:
REV. TED FOLLOWS
REV. DOUG KOOY
REV. JIM PALOSAARI
382-7833 592-1793
10:30 a.m.
FAMILY LIFE HOUR
7:00 p.m.
You are invited to a
CHRISTMAS PAGEANT
"Let There Be Light"
Wednesday, 7:45 p.m. SCHOOL OF THE BIBLE

THE SALVATION ARMY
Victoria Citadel 757 PANDORA AVE.
Corps. Officers: Major and Mrs. Ivan McNeilly
CHRISTMAS SUNDAY
9:30 a.m. Sunday School
11:00 a.m. Family Service with Special Music
7:00 p.m. Service of Christmas Joy featuring the Victoria Citadel Songsters and the Victoria Citadel Band.
FRI. DEC. 24 —
CHRISTMAS EVE CANDLELIGHT SERVICE
Everyone is Welcome

Pastor: JOHN STONE
trinity christian centre
949 FULLERTON AVE.
TUESDAY — PRAYER 7:00 P.M.
SEE "CHARISMA" SAT. 10:30 A.M. CH. 11
10:30 a.m.
HARALD BREDESEN
"ALLELUIA . . ."
Presented by the 50-Voice Trinity Choir. Trinity's Musical Celebration of Christmas under the direction of Mary Ellen Kingsfield.
Pastor at Large
HARALD BREDESEN
THURSDAY—SCHOOL OF DISCIPLESHIP 8:00 P.M.

THE CHRISTADELPHIANS
ADVANCEMENT OF SCRIPTURE KNOWLEDGE
1396 McKenzie Avenue
Great News FOR THE World
"AND THE GOVERNMENT SHALL BE UPON HIS SHOULDERS"
Bible Address J. Clover Sun. 7:30 p.m.
Everyone Welcome No Collections
Sunday School 9:30 a.m.
Memorial Worship 11:00 a.m.

UNITY OF VICTORIA
AT THE
EMPRESS HOTEL
PRINCESS LOUISE ROOM
Sunday, December 19th
"A LIGHT THAT SHINES FOR YOU"
Class 5:30-6:30 p.m.
Spiritual Service 7-8 p.m.
"The Light in the Window"
Rev. Phyllis Jamison
Unity Church of Victoria is to be affiliated with Unity of Vancouver, Unity School of Christianity and Daily Word Magazine.
UNITY

Ecumenical spirit welcomes rabbi

Wendy Caine, 12, right, lights Hanukah candles with rabbi and Mark Scherzer, 10.

The spirit of ecumenism was demonstrated Sunday in Temple Emanu-el at the official installation of Rabbi Leo Abrami as the new spiritual leader of Victoria's Jewish community.

After the installation by Rabbi Moshe Pomerantz of Congregation Herzl-Ner Tamid of Seattle, Abrami was welcomed by Rev. Dr. A. E. King of Metropolitan United Church as president of the Greater Victoria Council of Churches.

He was also welcomed by Rev. Philip Hanley, representing Roman Catholic Bishop Remi De Roo; Rev. William Mundy, Anglican chaplain of the ecumenical ministry at the University of Victoria, and Rev. George Braun of the Mennonite Church Saanich Community, who is a member of the Evangelical Pastors Fellowship.

Charles Waldman, president of the congregation, told the gathering, attended by many members of the Jewish community, that he could find no reference of such an ecumenical occasion in the 113-year history of the temple.

What he might not have heard was that Anglicans had contributed to the building of the synagogue, oldest in continuous use west of the Great Lakes; and that Victoria Jews had returned the compliment in the 1920s by giving to the building fund of Christ Church Anglican Cathedral.

Waldman told Pomerantz that the congregation had arranged to have five trees planted in his honor in Canada Park, which is between Jerusalem and Tel Aviv in Israel.

Pomerantz, in his induction address, said a rabbi was like an architect but it was his job to build a temple of the human spirit. Abrami was well-suited for the job, he said, describing him as a man of deep erudition and great compassion, with a wealth of experience and maturity born of years of study all over the world.

The new rabbi was born and educated in Paris. He studied at the Sorbonne, University of Geneva and Hebrew Union College, Cincinnati, where he was ordained in 1963.

He has served congregations in Guatemala City, Curacao and Berkley, Calif., where he was also president of the interfaith council and chairman of the California chapter of the World Conference on religion and peace.

He is writing a doctoral dissertation on the sociology of the family and intends to devote time to the practice of marriage counselling.

Abrami is busy this week with the festival of Hanukah, which began Thursday and will last for eight days.

On each night Jewish families all over the world light candles, one for the first night, two for the second and so on until there are eight candles burning in addition to the shamash (helper) candle with which the others are lit.

RELIGION
Editor: Don Cain

Female priests defended

On these pages last week, a letter circulated by Dean Brian Whitlow to his parishoners at Christ Church Cathedral, taking a stand against the ordination of women, was printed verbatim.

Also published was a statement by Dr. Walter Barss in favor of the ordination of women. Barss, a UVic professor and Anglican layman, was a delegate to his church's general synod when the effective motions were passed.

The whole problem is of special interest to Ruth Scott, who is a member of her church's national committee on the ministry, vice-chairman of the B.C. synod and the first and only woman director of the Anglican Foundation of Canada. She has been a deaconess since 1935 and has full training and qualifications to become a priest.

But she has no intention of moving toward ordination, she said this week. If she were younger, she would, she added.

She retired to Victoria in 1965 after many years as principal of Women's Anglican College in Toronto.

It was Miss Scott who moved the 1973 motion at the general synod to approve in principle the ordination of women, a motion which passsed. At the 1975 general synod, she moved the motion to reaffirm the previous resolution and also a motion to implement the principle. Both passed.

Ruth Scott

The first ordination of women to the priesthood in the Anglican Church of Canada has taken place.

Six women have already been ordained and six others will be ordained within the next month.

One of those to be ordained early in January is Rev. Joy Ruddock, a native Victorian who has been exercising her ministry in Manitoba.

A woman hospital chaplain in Saskatoon will be ordained to the priesthood Sunday. These two, and the other four soon to be ordained, are at present deacons and have been in charge of parishes for some years. For these women, ordination to the priesthood is their final acceptance in the ordained ministry.

It is not to be wondered at that this break with a tradition of almost 2,000 years has caused controversy and concern to some in the church.

Among those most deeply concerned is Dean Brian Whitlow, rector of Christ Churuh Cathedra, of which parish I am a member.

He expressed his concern in a letter which appeared on these pages last week. This letter was written primarily for his own parishioners to make clear to them his own position, and that of his colleagues on this issue.

Following is Miss Scott's reply to Dean Wicklow:

He stated that he cannot accept the ordinations as valid, nor the women as priests. I cannot agree with this.

My own view of the ministry is that within the body of Christ, the church, there are many ministries, varied and complementary, lay and ordained, and that the exercise of these ministries should be open to both men and women. I can find nothing biblically, theologically, sociologically which would deny this.

The nature of one's ministry depends on the gifts one possesses. The deciding qualification for the ordained ministry, as I see it, has nothing to do with either being male or female, but depends upon one's redemption in Christ, and that particular call of God upon one's life, which is ratified and sealed by the Church through the grace of ordination.

This conviction, and my own ministry in the Church, led me to take an active part in promoting the ordination of women, not only in presenting the resolutions in favor of this at the last two general synods, but several years previous to that.

A great deal of emphasis has been placed on the divisive effect that the ordination of women will make in the church. I maintain that it will, in the end, have the exact opposite effect and could become eventually one of the greatest unifying factors of this century in all Christian churches.

The distinctive characteristic of the Anglican Church is that it is both Catholic and Protestant and therein lies its potential genius. It could become a bridge to join the two.

Surely our ultimate goal must be, not just the union of Catholic and Protestant. Some of these latter already ordain women, and it is well known that there is already a movement among some Roman Catholics to promote the principle of women priests.

The Anglican Consultative Council, which is a central committee and sounding board for all actions in world Anglicanism, has declared that to ordain women to the priesthood need not be a cause for break in communion with those who do not.

The fact now is that in nearly all countries where the Anglican Church exists steps have been taken to ordain women. Canada is the first major section of the Anglican communion actually to do so. As a Canadian by choice, I am grateful that the Canadian church has given the lead to what to me is a matter of freedom and justice.

In speaking of our relationship with the Roman Catholic Church the dean cites the general synod's acceptance of the joint statements of our two churches on the eucharist and the sacred ministry. I was one who voted in favor of their acceptance.

I can find nothing in these statements, nor in the solemn declaration of our church, which the Dean also mentions, that would be violated by the priesting of women.

For 400 years the Anglican Church has not received direction from the Vatican. It is true some progress has been made in our friendly relations, but ecumenical dialogue can only be valid, and hopeful of achieving a desired goal, if, as equal partners, they share, not only their agreements, but their differences.

I can appreciate fully the crisis which prevails at present within the Anglican Church, but I am certain we can resolve our conflict if we are governed by one of our own immortal phrases, "Mutual responsibility and interdependence in the Body of Christ."

I agree with Henry Drummond in his book, The Greatest Thing in the World, and I think it could apply to us in the Anglican Church at the present time. "In the end" he says, "the criterion at the final judgment will not be ecclesiasticism but love."

Song services

A Christmas song service, completely in the Dutch language, will be given at 8 p.m. Thursday in Emmanuel Baptist Church, 2121 Cedar Hill Cross Road.

The service is interdenominational and the public is invited to hear the old familiar songs and music in Dutch.

□

Benjamin Britten's A Ceremony of Carols will be performed by the A Cappella Singers at the 7:30 p.m. Sunday service in Metropolitan United Church.

The women's chamber choir was formed last year by its director, Ian Bradley of the music education faculty of the University of Victoria.

Also on the program will be several carol settings by English and Canadian composers. Brian Benn, on holiday from his studies at the University of Toronto Opera House, will be the assisting vocal soloist.

□

The Christmas story will be told in music and narration at the 11 a.m. service Christmas Day in the Seventh-day Adventist Church, 983 Pandora.

A mixed chorus will be directed by the pastor, Donald Melashenko, who will also give the narration. A special feature will be the Bell Ringers presenting Christmas music. In the group are Edythe White, William White, Patricia Penner, Kathleen Piper, Dr. R. Matiko, Dr. A. V. Piper and Dr. Luke Shu-Ling Tsai.

□

The choir of Gordon United Church, 935 Goldstream, Langford, will present the Christmas cantata Love Transcending by John Peterson at the 9:30 and 11 a.m. services Sunday.

Familiar songs and carols are used in the cantata such as We Three Kings, O Holy Night and others.

Soloists are Andy Foley, Alma Buchanan, Lois Klaassen and Gladys Dexter. Clarice Dixon and Chuck Warr will sing a duet. The narrator is Rev. Fred Anderson.

The cantata will be videotaped by Channel 10 for rebroadcast in Christmas week.

Adventists boost crisis fund

Victoria Seventh-day Adventists have collected $5,600 for the church's annual world service appeal, pastor Donald Melashenko announced this week.

"The residents of Victoria have always responded generously and this year is no exception," Melashenko said.

"Since these funds were solicited by our members on a volunteer basis, there is no overhead and the total amount will be channelled to humanitarian needs."

CITY AND DISTRICT CHURCHES

GOSPEL CHAPELS

VICTORIA GOSPEL CHAPEL
935 Pandora Avenue
SUNDAY
9:30 a.m.—Breaking of Bread
11:15 a.m.—Sunday School Bible Class and Family Bible Hour
Speaker Mr. Roy Campbell
7 p.m.—Evening Service
Sunday School
Christmas Programme

OAKLANDS CHAPEL
Fernwood and Cedar Hill Road
SUNDAY
9:30 a.m.—Breaking of Bread
11:15 Sunday School Christmas Program
Speaker: Mr. Stan Hitchman
7 p.m. Evening Service
The Choir will present the Cantata "King of Kings"
Speaker: Mr. E. Cleveland
Thurs.—8 p.m.
Prayer and Share Fellowship
For information and counselling Mon. to Fri. Office Hours 10 a.m. to 12
595-1411

ASSOCIATED GOSPEL CHURCHES

GOSWORTH ROAD Community Church
2845 Gosworth Road
Rev. C. R. McKnight, 386-0793
9:45—Sunday School
11:00—Worship Service
7:00 p.m.—Evening Meeting
Tues., 7:30—Bible Study

EVANGELICAL FREE CHURCH

PARKDALE FREE CHURCH
1095 Tolmie Ave. 382-7513
SUNDAY
Sunday School—9:45 a.m.
Morning Worship—11:00 a.m.
Evening Worship—7:00 p.m.
Pastor, Carl Klassen
479-4431 384-3646

SOCIETY OF FRIENDS

SOCIETY OF FRIENDS
(Quakers)
MEETING FOR WORSHIP
SUNDAY 11 A.M.
VISITORS WELCOME
1831 FERN ST.

UNITARIAN CHURCH

UNITARIAN CHURCH
106 Superior Street
10:30 a.m. CHRISTMAS FAMILY SERVICE
Everyone Welcome

LUTHERAN

LUTHERAN CHURCH OF THE CROSS
Cedar Hill and Cedar Hill Cross Roads
Alfred J. C. Johnson, Pastor, 477-3851
10:00 a.m.—Divine Worship Service
11:00 a.m.—Sunday School and Bible Class
The Church Where Families Worship Together
Evangelical Lutheran Church of Canada
(E.L.C.C. formerly A.L.C.)
Visitors Welcome

GRACE LUTHERAN CHURCH
1273 Fort St. 383-5256
Lutheran Church in America
(Across from Central Junior High)
11 a.m.—Worship with Holy Communion
7 p.m.—Christmas Films
Minister Rev. Ronald Nelson
'Come, let us worship the Lord'

HOPE LUTHERAN CHURCH
MISSOURI SYNOD
1924 Carrick Street off Foul Bay
The Rev. L. M. Carlson, Pastor 592-2308
Sunday:
9:45—Church School and Bible Class
11:00—Divine Worship Service
Xmas Eve Service 7:15 p.m.
Xmas Day Service 10 a.m.
ALL WELCOME
A Church of "The Lutheran Hour" and "This is the Life"

GOOD SHEPHERD LUTHERAN CHURCH
2815 Cedar Hill Road
Rev. Fred Knebel, Pastor
10 a.m.—English Service
11 a.m.—German Service
11 a.m.—Sunday School

REDEEMER LUTHERAN CHURCH
Corner Jacklin and Jenkins
9:45 a.m.—Sunday School
11 a.m.—Worship Service
Minister Herman Bickel, 478-8850

PSYCHIC SCIENCE

VICTORIA CENTRE OF PSYCHIC SCIENCE
819 Fort Street
Sundays, 11 a.m.
Worship and Social Fellowship
Clairvoyance at Every Service
Mondays, 7 p.m.-9 p.m.
Healing and Social Fellowship

MENNONITE

SAANICH COMMUNITY CHURCH
990 Falmouth Road, 384-8841
10:00—Family Worship
11:00—Bible and Optional Classes
Pastor—G. L. Braun, 477-6111

St. Michael and All Angels' Church
ROYAL OAK — 4733 WEST SAANICH RD.
8 a.m. Holy Communion
11 a.m. Service of Carols and Lessons
Rev. W. J. Hill, Rector

Reformed Episcopal
CHURCH OF OUR LORD
Humboldt and Blanshard St. Victoria, B.C.

Bishop Stacey
11:00 A.M. MORNING PRAYER
Rt. Rev. Gordon R. Stacey, D.D., Rector
Church phone 383-8915
Secretary 386-3486

PRE-INVENTORY SPECIALS
All Boxed Christmas Cards
40% Off
$1.00 Off All Records, Cassettes and 8-Track Tapes
(Over 1,000 to choose from)
Christmas Books On Sale, Too!
Open Mon.-Thurs., 9 a.m. to 9 p.m.
(December 20-23)
CHRISTIAN BOOK ROOM
631 JOHNSON ST. 384-7534
12-18

Amid all the colored lights and tinsel excitement of the holiday preparations, let us keep in mind the purpose of this joyful occasion and give some thought to the One whose birthday we are preparing to celebrate. Remember that although He lived a very short life span, in an obscure manner, in a sparsely populated area, He did more than all the great rulers of the world combined to change the course of its history. Honor the birthday of the Son of God by attending Christmas services at the Church of your choice; and learn to follow His teachings there every Sunday.

The Daily Colonist and The Victoria Times will be publishing the weekly Church Page
FRIDAY, DECEMBER 24th
Advertising Deadline: Tuesday, Dec. 21st, 4 p.m.
FRIDAY, DECEMBER 31st
Advertising Deadline: Tuesday, Dec. 28th, 4 p.m.

Anglican

christ church cathedral
Quadra at Courtney
2 blocks up from Douglas
8:00 a.m. Holy Eucharist
9:30 a.m. Family Eucharist
11:00 a.m. Sung Eucharist
5:15 p.m. Holy Eucharist
7:30 p.m. Festival of Nine Lessons and Carols
WEEKDAYS
Mattins 9.00 a.m.
Evensong 5.15 p.m.
Holy Eucharist:
Tues. and Wed. 11.00 a.m.
Thursday 7.30 a.m.
Fri. 12.15 noon
CHRISTMAS EVE
11.00 p.m.
First Eucharist of Christmas
CHRISTMAS DAY
7.00 a.m. Holy Eucharist
8.00 a.m. Holy Eucharist
9.30 a.m. Family Eucharist
11.00 a.m. Sung Eucharist

St. John's
QUADRA AT MASON
8:00 a.m. Holy Communion
9:30 a.m. Family Service
Sunday School, (Nursery Facilities)
11:00 a.m. Choral Communion
7:30 p.m. Festival of Nine Lessons and Carols Sung by Candlelight
THURSDAY
10:30 a.m. Holy Communion

ST. BARNABAS
Belmont and Begbie
7:45 a.m. Mattins and Holy Communion
10:30 a.m. Litany, Sung Mass
Nursery Facilities Available
7:30 p.m. Evensong
HOLY COMMUNION DAILY
Canon B. T. Page, 595-8242

ST. DUNSTAN'S
Tyndal and San Juan
8:00 a.m. Holy Communion
10:00 a.m. Family Eucharist
Rector: The Rev. W. J. Lunny

ST. GEORGE THE MARTYR
Cadboro Bay Road and Maynard Street
Rev. Barry Jenks, 477-0705
8:00 a.m. Holy Communion
9:30 a.m.
Parish Family Eucharist and Church School
11:00 a.m.
Choral Eucharist
HOLY COMMUNION
Tuesday, 10:00 a.m.
Thursday, 10:00 a.m.
Friday, 11:30 p.m.

St. Luke's
Cor. Cedar Hill and Cedar Hill X Rd.
Rector: The Venerable C.E.F. Wolff
Organist: Dr. Ian L. Bradley
8:00 a.m. HOLY COMMUNION
9:30 a.m. FAMILY EUCHARIST
11:00 a.m. "THE FESTIVAL OF THE NINE CAROLS"
7:30 p.m. EVENSONG and CAROLS

ST. MARY'S
ELGIN ROAD
The Parish Church of Oak Bay
The Ven. Hywel J. Jones
L. Th., Rector
8:30 a.m. Holy Communion
9:30 a.m. Family Eucharist
11:00 a.m. Mattins
Preacher: The Rector
4:00 p.m. Carol Service
SUNDAY SCHOOL
11:00 a.m. White Gift Sunday
THURSDAY
10:30 a.m. Holy Communion

ST. MATTHIAS
Richmond at Richardson
Rector:
Canon W. E. Greenhalgh, L.Th.
Assistant:
Rev. David Fuller, B.Sc., M. Div.
8:00 a.m. Holy Communion
10:30 a.m. Choral Eucharist
Church School, Nursery
4:00 p.m. Festival of the Nine Lessons (Carol Service)
THURSDAYS
10:30 a.m. Holy Communion

St. Peter's
ANGLICAN CHURCH
Serving the Lake Hill Community
9:00 a.m. Holy Communion
10:30 a.m.
"Nine Lessons and Carols"
Rev. W. B. Munday, 382-4848

St. Philip's
Neil Street and Esquimalt Road
Rector — Rev. D. Neil Robinson
8:00 a.m. Holy Communion
9:15 a.m. Family Eucharist
11:00 a.m. Choral Communion
7:30 p.m. All In A Family
HOLY COMMUNION
Wednesday, 7:30 p.m.
Thursday, 10:00 a.m.
Ramp for Wheelchairs

BRENTWOOD COLLEGE MEMORIAL CHAPEL
792 Sea Drive, Brentwood Bay
Every Sunday at 11 a.m.
Rector: Rev. Will Dobson
652-3860

ST. DAVID BY-THE-SEA
5184 Cordova Bay Rd
Rector: Rt. Rev. R. J. Pierce
8:00 a.m. Holy Communion
9:45 a.m. Holy Communion
3:00 p.m. Sunday School Church Pageant
7:30 p.m. Carol Service

UNITED

FAIRFIELD UNITED CHURCH
Moss at Fairfield
Minister: Rev. H. W. Kerley
Organist: Dr. I. A. N. Beadle
Family Service 9:45 a.m.
Service of Worship 11 a.m.

United

FIRST UNITED CHURCH
Quadra at Balmoral
MORNING WORSHIP
11:00 A.M.
CONGREGATIONAL FAMILY CHRISTMAS SERVICE
Sermonette
"THE CHRISTMAS TREE SPEAKS"
Rev. Hugh M. Hunter
Nursery and toddler facilities available
8:00 P.M.
AN EVENING OF CHRISTMAS MUSIC
With choral and congregational singing, orchestra and organ.

METROPOLITAN UNITED CHURCH
Pandora at Quadra Street
CHRISTMAS SUNDAY
11:00 a.m.
Excerpts from MESSIAH
by SANCTUARY CHOIR
Christmas Meditation
Dr. A. E. King
7:30 p.m.
Benjamin Britten's "CEREMONY OF CAROLS" and selected carols by A CAPPELLA SINGERS
December 24, 11:00 p.m.
Christmas Eve
Nativity Pageant
Choir Director: Don Kyle, B.A., B.Ed.
Organist: Ursula Thomas, L.R.S.M.

CENTENNIAL UNITED CHURCH
Gorge Road and David Street
(Opp. Colony Motor Inn)
Minister: Rev. John Travis
11:00 A.M.
CAROLS BY THE CHOIRS
WITH GUEST SOLOIST:
NAN LONG
FRIDAY, DECEMBER 24th
7:30 P.M.
CHRISTMAS EVE FAMILY SERVICE
DRAMATIZATION:
"THE STORY OF THE CHRISTMAS TREE"
ORGANIST: Ernest Williams

ST. AIDAN'S UNITED CHURCH
Richmond at Cedar Hill X Road
Ministers: Rev. J. Rae Allan
Rev. Clare Holmes
Music Director: Vera Barclay
Organist: Henry Ploym
ADVENT WORSHIP
9:30 a.m. Christmas Family Service
11:00 a.m. Special Christmas Music
Rev. Clare A. Holmes
7:30 p.m.
CAROLS BY CANDLELIGHT
The Four Choirs
9:30 a.m. All Sunday School Classes
Creche provided at both services

OAK BAY UNITED
Mitchell and Granite
Minister: Rev. W. Van Druten
Minister Emeritus:
Dr. D. B. Sparling
Organist: R. Kroeger
Youth Director: Ron Fuller
11:00 a.m.
"NO VACANCY"
Nursery 11 a.m.

belmont avenue united church
2025 Belmont at Pembroke 386-1296
Minister: Rev. Robert F. McPherson
11:00 a.m. CHRISTMAS SERVICE
7 p.m. C.G.I.T. Vesper Service
Sunday School and Nursery Care

CADBORO BAY UNITED
2625 ARBUTUS ROAD
Minister: Dr. R. A. McLaren
TWO FAMILY CHRISTMAS SERVICES
9:30 a.m. and 11:00 a.m.
A CHRISTMAS EVE SERVICE 7 P.M.
for the whole family

ESQUIMALT UNITED CHURCH
ADMIRALS AND LYALL
CHRISTMAS SUNDAY
11 a.m. Christmas Family Service
7 p.m. White Gift Family Service
—gifts of food and money for Upper Room and Christmas Bureau
All Welcome

A Warm Welcome for You At GORDON HEAD UNITED CHURCH
Corner of Tyndall and San Juan
11:10 a.m.
"CHRISTMAS REALLY IS . . ."
The Pageant — "The Magi"
Nursery
Rev. Franck Patterson, 477-6505

James Bay United
511 Michigan Street
A friendly church serving the whole community since 1891
Rev. R. H. Dobson, Minister
CHRISTMAS SUNDAY
11:00 a.m. Family Christmas Service
7:00 p.m.
RENEWAL SERVICE
"The Grace of God"
FRIDAY DEC. 24—7 P.M.
CHRISTMAS EVE COMMUNION
All God's children are welcome.

MORGAN

LIL ABNER

JUDGE PARKER

ARCHIE

RIP KIRBY

BLONDIE

MARY WORTH

HI and LOIS

KERRY DRAKE

FRED BASSET

M. V. Chesnut's Garden Notes

I seem to have been spending quite a lot of time and column space recently talking about garden books, and I think perhaps this is a good thing.

It certainly isn't the easiest thing in the world to find a Christmas gift which will really ring the bell with anyone hopelessly addicted to hobby gardening, but you are on pretty safe ground if you pick a book, particularly one slanted to his or her special interest.

One of these specialized interests is indoor gardening. With the trend today away from single-family dwellings and into apartments and condominiums, many of our would-be gardeners are satisfying their craving to grow something by turning to houseplants. Fortunately, there is a very wide range of books on houseplants.

For the real buff who has graduated to a specialty, there are specialists' books on African violets, on gloxinias, on bromeliads, ferns, miniature roses, foliage plants, cacti and succulents.

And there are more generalized books, better suited for beginners and for folks with a wider range of houseplant interests.

I think about the best of the general houseplant books in my small garden library is The World Book of House Plants by Elvin McDonald, published in Canada by Nelson, Foster and Scott Ltd. I don't remember the price I paid for my copy, but I would judge it to be somewhere around $10.

This is a big book of 318 pages, profusely illustrated but not in color. The first section is on indoor gardening generally, with instructions on how to start and care for houseplants. The middle section is an encyclopedia of houseplants giving the name, family, history and culture of over 700 plants, each one with an excellent line drawing of the plant.

At the back of the book is a miscellany containing a glossary, a list of books and magazines on houseplants, a list of dealers and suppliers, and an excellent index.

A semi-specialist book which I find myself consulting frequently is Begonias, Gloxinias and African Violets, by H. G. Witham Fogg, published in England by John Gifford Ltd.

Fogg knows his subjects thoroughly and regarding the tuberous begonia, I was interested to learn that he favors planting the tubers BELOW the soil surface rather than leaving the top of the bulb uncovered, as advocated by most U.S. books on this subject. Several years ago, I came to this same conclusion.

I find myself in agreement with the author, too, on the culture of African violets. He believes, as I do, that the plants should be given plenty of direct sunshine in winter to promote more continuous bloom.

He believes the two most common faults are over-watering and over-potting; that is, growing the plant in too large a pot.

★ ★ ★

The Book of Cacti and Other Succulents is a particularly fascinating volume; this is by Claude Chidamian and is published by Doubleday.

The author, a world renowned expert on cacti traces the evolution of these drought-resistant plants from the Eocene period, some 50 million years ago, showing how they developed the ability to store water in their fleshy leaves and stalks against times of dryness.

The book is profusely illustrated, and the color photographs are lifelike and beautiful. While the jaw-breaking Latin botanical names are given, the author makes a special point of always mentioning the common English name.

I can struggle through and make some sense out of most botanical names, but the Cactus family abounds in such dillies as Echinofossulocactus multicostatus; it is a lot easier to call it the Brain Cactus.

Some of these common names are most interest-provoking: Hottentot Fig, Shriner's Plant, Cigaretta, Elk's Horn, Pincushion and the Dumpling Cactus. This last is the one that produces Mescal, a hallucinatory drug something like LSD.

Jack Smith

For several days now, in spare hours, I have been cleaning out the garage. It is a Herculean task, harder than ever before, but I have consoled myself with the thought that this will be the last time. Never again.

I suppose that when people become very old, and are given to intimations of mortality, they sometimes wonder if they are doing certain things for the last time, especially things they like doing. I'm not yet old enough to have succumbed to that particular type of melancholy. On the contrary, I find that the penalties of a man's mature years are somewhat balanced by the joy of knowing that he has done certain things for the last time — not necessarily because of incapacity, but simply because he has learned that they aren't worth doing, at least for him, and that he doesn't have to do them, whatever the pressures from his peers.

For example, I'm through eating oysters. I never cared for oysters from the beginning, but for years I forced myself to swallow them at the urging of friends and loved ones who insisted that not to eat oysters was to miss one of the great experiences of the palate and thus to diminish to that extent one's reason for being. In pursuit of this higher state I tried oysters prepared in all of the numerous ways by which they supposedly are made fit for consumption, including that most uncivilized method which consists of no method at all, the viscous little creatures not even being removed from the armor which they had every right to hope would protect them from making their brief life's final passage down a human gullet.

What liberated me from oysters finally was the mature discovery that I could refuse to eat them, openly and consistently, without doing the slightest damage to my personality, my pleasure in life, or my social acceptability. I have not eaten an oyster since that revelation, and I never will. The same thing goes, of course, for snails.

There are many things I will not do again, besides eat, most of them things that require waiting in line. I will never again stand in line for a meal, and that includes "waiting in the bar" at some overrated restaurant. I am aware that refusing to stand in line to eat is a luxury that comes of plenty. If one has to wait here, one can always go there instead. Naturally, in times of famine, should they come, I will be found in line with everyone else, I suppose, even if it's only for a plate of oysters on the half shell.

I am flirting with the decision never to wear a tuxedo again. I'm halfway there already. My tuxedo dates from Adlai Stevenson's second campaign, if I correctly remember the occasion that prompted its purchase, and I have worn it only once in recent years, for a comic private showing before my wife and my French daughter-in-law. Since then I've rented one, when the necessity arose, but I am never at ease in rented clothing. I feel too much like Cinderella.

Oh, I know there may be occasions ahead that would cause me to compromise such a decision, if I am strong enough to make it in the first place. I suppose, for example, that I'd rent a tux if I won a Nobel Prize and had to show up to accept it at that posh affair in Stockholm. But one of the other blessings of maturity is that one is not afraid to do things he has said he would never do.

On second thought, it occurs to me that the Nobel Prize ceremony is probably white tie, with all that royalty on hand, and the award committee might as well know right now, if it's white tie they can count me out.

After holding out a long time I have finally bought a leisure suit, but I will never buy another one. The more ubiquitous they become, the more satisfaction it gives me to avoid them. I have no idea what fantasies moved me to buy the one I have. It is the worst kind, being made of some synthetic fabric treated unsuccessfully to look like worn denim. I am proud to say that I have had the good taste not to wear it in public, except to Ojai once, where nobody seemed to notice.

As for the garage, I have no idea how it sank to its present glut and disorder. We haven't been able to get a car in it for 20 years, but it is so gorged now with castoffs and precious mementos that it took one of our sons 10 minutes the other day to find the wheelbarrow.

Among the debris are several hundred books, some of them read, some unread, some unreadable. I am giving most of them away, because one of my new strengths is the strength to look at a book and say, "I'm never going to read that." Even so, I find it hard to cast out books, and I interrupted my task long enough the other day to build a seven-foot bookcase in the garage. It is now a refuge for some I couldn't part with, including all 24 volumes of Encyclopedia Britannica, 9th edition, 1892.

I am so pleased with the bookcase that I've bought the materials to build another one to stand beside it. I don't need it now, but someday the garage will have to be cleaned out again, and when she does it, my wife will thank me for my foresight in providing those extra shelves.

Sydney Harris

I have just looked it up in files and find that on Oct. 11, 1949, I wrote a column about the confused and confusing labeling system for so many commodities on the market.

As everyone has long known, producers and distributors of foodstuffs have no uniform trade descriptions of a great many commodities, so that all we consumers can do is throw up our hands and trust to luck at the supermarket.

Little has changed, I find, since that date more than a quarter-century ago. Nearly two years ago, the General Accounting Office recommended that Congress have the agriculture department revise its existing regulations "to make grade designations more uniform and easier for consumers and the industry to understand."

But even though the agriculture department's marketing service proposed a simple four-grade system for all fresh produce commodities (U.S. Fancy, U.S. No. 1, U.S. No. 2 and U.S. No. 3), it turns out that this proposal may be ignored until the commodity group accepts the change.

This means that labelling can still be done on the basis of the prior grade, nomenclature and definitions. Grade labelling is still not required by federal law, and little, if anything, has changed since 1949.

At that time, I pointed out, "fancy California" asparagus, which sounds tops, was actually the lowest grade on the grocer's shelf, being beaten by "extra fancy," "select," "extra select," "jumbo" and "colossal."

While "prime" beef was first, "prime" turkey was second. "U.S. No. 1 cheese" had two grades above it, concealed by other names. And "standard" eggs were the lowest grade on the market.

On the cotton exchange, for many decades, the very best grade of raw cotton went under the name "middling fair." Next came "strict good middling," and then "good middling." In silk, "best extra" was the lowest grade. "Extra extra" was a niche above that, topped by "special crack," "grand XX," and "special grand."

The olive situation at the time was even sillier. "Large" was one of the smallest size of olives. Its superiors were "extra-large," "mammoth," "giant," "jumbo," "colossal" and "super-colossal."

Which of these Barnum & Bailey absurdities have been reduced to sensible human dimensions, I do not know. I would be glad to hear from — and publicize — those industries that have voluntarily reformed their labeling system so that the public can know exactly what it is getting. When you drag your feet on something as obvious as this for over 25 years, it seems to me you have little right to complain when the government steps in.

Arthur Hoppe

An uneasy coalition of conservationists, patriots, taxpayers and political reformers is demanding a total embargo on the sale of U.S. Congressmen to foreign nations.

Current revelations of the wholesale purchase of American Congressmen in recent years by the South Korean government (for one) have created the furor.

"Frankly, we didn't realize what a national treasure we had," said a spokesman for the Preserve the Wild Life Society. "By our last count there are only 535 of them. We feel strongly that they should be declared an endangered species and that Capitol Hill be set aside as a Congressional Breeding Ground — off limits to reporters from the Washington Post and other prurient-minded voyeurs."

Patriots appeared more concerned about there being "something un-American" in the sale of the nation's Congressmen to South Korea.

"Millions of honest, decent, hard-working Americans can't afford a congressman of their own," said Sergeant-at-Arms Compton Stockpole of The Valley Forge Forever League. "How come these lousy little gooks think they can march right in and take all they want without so much as by-your-leave?"

A somewhat less fevered approach was taken by Walter Wilshy of The Little Taxpayers Association. Wilshy, five-feet-one, said he objected to the Koreans buying Congressmen in order to insure that 40,000 American troops would remain in South Korea.

"Heck, we could use that many in my neighborhood alone," he said, "particularly after dark. And, besides, just the other day I had to pay a guy fifty bucks to trim a tree out front of my house — not cut it down, mind you, but just give it a trim."

Wilshy suggested simply auctioning off the Congressmen to the highest American bidders. He said he felt "hundreds of dollars" could be raised in this fashion and used to reduce taxes.

"And even if they don't bring in that much," he said, "the saving on their upkeep would be worth a bundle."

A spokesman for Jimmy Carter, however, said the president-elect had already rejected this plan as undemocratic.

Alfred Pabst, head of Carter's Pabst Blue Ribbon Commission on Congressional Sales, said the group favored a dollar tax check-off plan instead.

Under this proposal, all citizens would be able to check a box labeled "For Your Congressman" on their income tax returns. If they did so, the Internal Revenue Service would respond by mailing them each a dollar bill in a plain white envelope — which they would then slip under the table (or whatever) to their Congressman.

"We strongly feel we will never have true participatory democracy," said Pabst, "until every American feels he or she owns a piece of a Congressman."

Redford again leads all box office draws

HOLLYWOOD (UPI) — Robert Redford, he of the square jaw, blond hair and twinkling blues eyes, is the No. 1 boxoffice draw in the United States for the third year in a row.

The Quigly Publications 45th annual poll of theatre owners also showed only one female in the top 10 boxoffice attractions — 12-year-old Tatum O'Neal, actress daughter of Ryan O'Neal, who failed to make the list himself.

Sentiment and favoritism has little to do with this respected poll. Exhibitors are notoriously calloused when it comes to being charmed by movie stars. They look at the turnstile count and vote for the stars who bring in the most money.

Redford enriched theatre owners with All the President's Men. Tatum, who was voted 8th in the poll, scored for her starring role in The Bad News Bears.

She is the first child in 30 years — and only the fourth in the history of the movies — to make the top 10.

The three previous youngsters to make the list were Shirley Temple (1934-39) Jane Withers (1937-38) and Margaret O'Brien (1945-46).

Runners-up among actresses this year who did not make the top 10 marquee attractions were Barbra Streisand, Liza Minnelli and Faye Dunaway, in that order.

Following Redford, the top 10 boxoffice attractions were Jack Nicholson, Dustin Hoffman, Clint Eastwood, Mel Brooks, Burt Reynolds, Al Pacino, Woody Allen, Charles Bronson.

Inasmuch as Hoffman costarred with Redford in All the President's Men, one ponders why he doesn't share No. 1. It is assumed exhibitors doubt Hoffman has the capacity (i.e. sex appeal) to pull in the ladies like Redford does.

Steve McQueen, who wasn't seen in a new film this year, dropped off the list. He was voted 9th last year. Also gone were Paul Newman and Gene Hackman who placed 5th and 10th respectively in 1975.

Network movie enrages television

By DOLORES BARCLAY

NEW YORK (AP) — He paces around a darkened, memory-filled office, chain-smoking tiny cigars, listening to the hiss and buzz of an ancient radiator, this writer who has enraged television executives on both coasts.

"Everything in Network is absolutely true," says Paddy Chayefsky, who wrote the screenplay for the movie about the television industry.

"We tell a story about a network that has to kill a guy because his ratings are lousy. That's the whole point of the movie," Chayefsky says. "Some people in television took the movie personally. They thought it was an unfair assessment. I thought it treated news people very favorably."

Chayefsky, an Academy Award-winning writer, dismisses the controversy surrounding his film. Some television moguls have denounced it as a fantasy, and others have applauded it for its realism. It has aroused some audiences to shout back to the screen that yes, they too are "fed up" and "mad as hell."

The movie tells of Howard Beale (played by Peter Finch), an aging, alcoholic, but once-popular newscaster. He's put out to pasture by the head of network news, Max Schumacher (William Holden), because of bad ratings. Beale announces one night, on live network television, that he plans to commit suicide on camera in a week. He tells his audience he is fed up.

Schumacher and other network execs decide Beale should not be allowed on the air waves again. But Beale has captured an audience. Ratings surge for the ailing network. And hard-edged, TV-weaned Diana Christenson (Faye) Dunaway), who heads network programing, decides to turn the news segment into a variety hour starring Beale as the "mad prophet" of television, with a soothsayer, a gossip columnist and a live studio audience.

On the show, Beale preaches with evangelical zeal of the evils of television and the staggering powers of corporate institutions.

But when his ratings begin to slip again, net work executives plan with cool aplomb his on-camera assassination by terrorists who had been hired by Christenson for a weekly dramatic series of terrorism.

FROM SANTA'S BAG
THE IDEAL PRESENT FOR BOYS AND GIRLS
SPECIAL ICE SKATING PASSES
CHILDREN 5 for 2.00
YOUTHS 5 for 3.00
ADULTS 5 for 4.00
FRIDAY NIGHT TEEN PASSES
5 for 4.00
VICTORIA MEMORIAL ARENA
Phone 384-1522 for FURTHER INFORMATION
SPECIAL EVENTS
TICKETS NOW ON SALE
DR. HOOK & TROOPER
JANUARY 13
APRIL WINE
JANUARY 16
VALDY
12-15 FEBRUARY 5

GR. PEARKES Arena 3100 TILLICUM 388-6664
PUBLIC SKATING INFORMATION
Phone 388-6664

Visit the FLEA MARKET in SIDNEY on SUNDAY
See Classified Section, Coming Events for Details.

The Big Cabaret
Featuring "VINTAGE"
Fridays Saturdays
Dining 7-9 Dancing 9-2
INGRAHAM HOTEL
2915 DOUGLAS ST. 12-3 385-6731

$25 A COUPLE
NEW YEAR'S EVE FUN
The James Bay Inn
CALL NOW FOR TICKETS
384-7151
NEW FRIENDS WELCOME
OLD FRIENDS
Dance Tonite
270 Government
THE FOGHORN
MAMA MIA!
Canadian and Italian Cuisine, A Real Treat
Little Italy Ristorante 12-17 384-7151

ego interiors
1028 FORT ST.
FOR SOMETHING UNIQUE THIS CHRISTMAS

EQUINOX YOUTH THEATRE
Presents
A Comedy By Oliver Goldsmith
"SHE STOOPS TO CONQUER"
Dec. 16 thru 19
7:30 p.m.
OAK BAY JUNIOR AUDITORIUM
All seats $1.50 at Hillside Mall or at door

家酒京北
PEKING HOUSE
RESTAURANT
AT THE HEAD OF CHINATOWN
"The place for authentic Chinese food"
Different Dinner Special Each Week
OPEN EVERY DAY FREE HOME DELIVERY
Monday to Thursday, 11:30 a.m. to 1 a.m.
Friday and Saturday, 11:30 a.m. to 2:30 a.m.
Sunday, 11:30 a.m. to 10:30 p.m.
1706-8 Government St. 12-4 385-5521 386-3633

YOKOHAMA brings to Victoria the superb dining delight of truly authentic Japanese dishes in a cozy atmosphere but at a cost that will allow you to join us more often.
Luncheon — 11:00-2:30 Monday thru Friday. Dinner — 5:00-10:30 7 days a week.
11-11
Yokohama
JAPANESE RESTAURANT
980 BLANSHARD 384-5433
ACROSS FROM THE ROYAL THEATRE

RESERVE NOW FOR A Fabulous New Year's Eve

Welcome The New Year Here!
This is the place to spend New Year's eve ... dining, celebrating and dancing to "THE CONTINENTALS" Leo and Jenny with vocalist Valerie, plus disco. Hot and cold buffet 7 p.m.-9 p.m. Dancing 9 p.m. to 2 a.m. Party favours included. $30.00 per couple

Dance The New Year In!
Our disco dancing is out-of-sight, and New Year's eve at our place is really going to be something special! C'mon along.
RUPTURED DUCK
Disco with Rudy Tompkins. New Year Party favours, 9 p.m. to 2 a.m.
$5.00 per person
STARDUST
1037 VIEW
Lots of free parking
385-1031

enjoy dinner dancing at HY'S HILLSIDE INN

Enjoy the relaxing atmosphere of our beautifully decorated dining lounge.
Dance to the Music of
GABBY BRUNER
Wed. through Sat.
Open Mon. to Sat. 11:00 a.m. to 1:00 a.m.
Hillside SHOPPING CENTRE 7-22
RESERVATIONS: 595-2552
American Express

THE RED LION MOTOR INN
New Year's Eve PARTY
A Fine Festive Evening
DINNER
In The Dining Room
7 to 10 p.m.
PRIME RIB OF BEEF
Buffet style with all the trimmings
DISCO 9 p.m.-2 a.m.
$25 per couple
$50 complete with room and breakfast

Top Entertainment Every Night at the
RED LION INN
on Douglas next to the World of Pleasure
Reservations 385-3366

Ice Capades
STILL HAS A LOT TO SHOW
STARRING WORLD CHAMPION KAREN MAGNUSSEN

PRESENTED BY THE CITY OF VICTORIA
TODAY 2:00 P.M. - TONIGHT 8:00 P.M.
VICTORIA MEMORIAL ARENA
PERFORMANCE TIMES
TOMORROW MATINEE 2:00 P.M.
TOMORROW EVENING MATINEE 6:00 p.m.
ALL SEATS RESERVED
5.00 - 5.50 - 6.00
TICKETS ON SALE
9:30 a.m. - 5:00 p.m. TODAY
AT ARENA, THE BAY, WOODWARDS, HILLSIDE MALL, EATONS
TOMORROW TICKETS ON SALE AT ARENA ONLY 10:00 a.m. TILL SHOW TIME
12-18
SPECIAL CHILDREN'S PRICES
CHILDREN AND YOUTHS 16 YRS. AND UNDER 1.00 OFF REGULAR PRICE
TODAY 2:00 P.M.
TOMORROW 6:00 P.M.
★ DINE OUT AND BRING THE WHOLE FAMILY TO THE SUPPER SHOW SUNDAY ★

A Gift of Joy for the whole family
Gian Carlo Menotti's
Amahl and the Night Visitors
presented by the Vancouver Island Opera Society
at the
CHURCH OF OUR LORD
(Corner Humboldt and Blanshard)
on the following dates:
Tuesday, Dec. 21st at 7:30 p.m.
Wednesday, Dec. 22nd at 7:30 p.m.
Thursday, Dec. 23rd at 7:30 p.m.
Christmas Eve at 4:30 p.m. and 7:30 p.m.
Boxing Day at 4:30 p.m. and 7:30 p.m.
ADMISSION BY COLLECTION at The Church of Our Lord
presented by Vancouver Island Opera Society

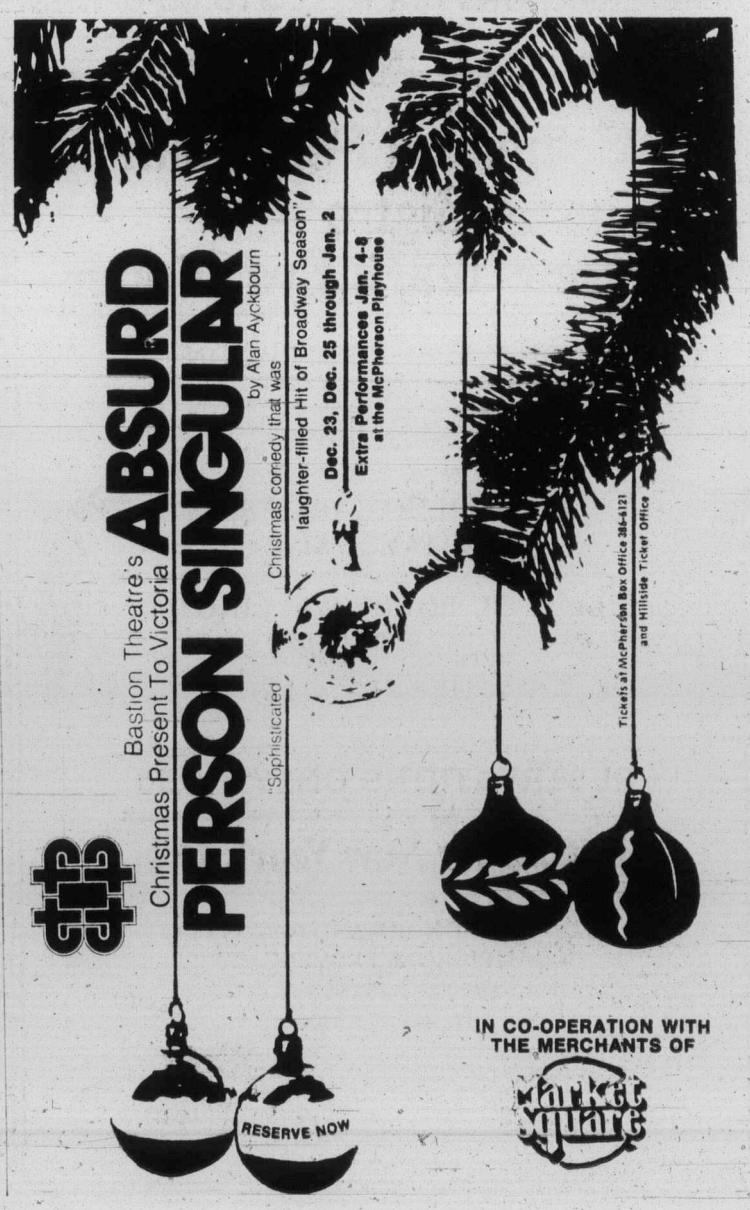

Ephemera Society treasures other people's junk

LONDON (UPI) — John Frost is displaying a few of his historic newspapers at the new Ephemera Society show, but only a few. After all, he has 25,000 of them.

Len Deighton, the spy thriller novelist, exhibits a luggage tag from the Graf Zeppelin and other useless relics from his collection of "warfare, spying and detection" rubbish.

Everything in "the throwaway show," in fact, was rubbish once. That's the whole point.

Junk other people throw away is treasure for the Ephemera Society, which began a year ago with exactly eight members. Now it has more than 200 here, in the United States and in half a dozen other countries.

"The throwaway show," its second public exhibition, is composed of new members' collections of "ephemera," which the society defines as "the transient printed oddments of everyday life."

A used train ticket for a corpse, for instance. Or labels from orange crates, or a pass for inpeachment proceedings against Warren Hastings, an invitation to a royal lying-in-state, or John Frost's newspapers.

"There's one thing about collecting newspapers," Frost said. "It's a never-ending job. The latest one, just in, covers the election of Jimmy Carter."

Frost has complete newspapers going back to 1630, and nearly all report events which made history. He has issues covering the coronation and death of every British monarch since 1761.

Frost, a finance company lawyer, has been collecting for 30 years. Timothy Elphick, a schoolboy, is brand new at the trivia game.

Timothy, 13, began just a year ago collecting receipts — scraps of paper like the one dated 1816 which says: "Received, the sum of five pounds for a half year's winding the church clock."

HARPO'S
FRI. AND SAT. ONLY
WEATHER and STONEBOLT
Cover $3.00
12-17
15 Bastion Square
385-5333
CABARET
12-15

Tokaj HUNGARIAN RESTAURANT Villa
OPEN: MON. TO SAT.
DINNER FROM 5 p.m.
LUNCH 11:30 to 2:00
RESERVATIONS 383-4732
1122 YATES (NEAR COOK)
Also catering to banquets and receptions
Ample Free Parking
FRIDAY and SATURDAY NITE SPECIAL
WHOLE ATLANTIC LOBSTER WITH WIENER SCHNITZEL
Includes Hungarian goulash soup and tossed green salad
8.95 Per Person
CHRISTMAS & NEW YEAR'S RESERVATIONS AVAILABLE NOW

PRE-CHRISTMAS SALE
DEC. 17 to 20
10% Off
All Silver and Bronze Jewellery
Tasar's JEWELLERS
International collection in gold and silver with semi precious stones.
Empress Hotel Lobby
382-4841
12-17

Try our Rigatoni only $3.95
This is a hearty dish for a big appetite. A special Rigatoni Pasta with our own blend of cheeses spiced with mushrooms and smothered in the Pieman's own special sauce, baked in the oven and served in its own casserole dish. Fresh green salad and cheese or garlic bread are included with dinner.

PIZZA PIEMAN
JAMES BAY PARLIAMENT NEWS
MENZIES AT SIMCOE
AND OUR NEW TOWN & COUNTRY FAMILY RESTAURANT
(Next to Woolco)
12-2

THE Rathskeller RESTAURANT
855 Douglas St. 386-9348
Serving German and European Food
CLOSED FOR HOLIDAYS
Dec. 14 to Jan. 31
re-opening Feb. 1st

TRINITY CINEMA
presents LIVE! . . . the
TRINITY CHOIR
with fifty singers performing the musical
"ALLELUIA"
also featured
RAINBOW
TONIGHT ONLY
7:00 P.M.
U. of Vict. — MacLaurin 144
Free Admission All Welcome
(A voluntary collection will be taken to help cover expenses.)

Join the Great New Year's Eve PARTY
at Hy's New
HILLSIDE INN
(Formerly Little Harry's)
9 P.M. TO 2:30 A.M.
Includes dancing and dinner, shrimp cocktail, soup, salad, prime rib or T-Bone steak.
$35 per couple
HILLSIDE INN
In the Hillside Shopping Centre
Reserve Now
595-2552
11-26

The Chef's Table
225 Quebec Street, Victoria, B.C. 385-7141
Succulent suggestions for a New Year's Eve Feast with Le Chef
Bouchée a la Reine (fruits de mere)
Delicate pastry stuff with a melange of seafood
Consommé de Beouf Henry IV
Salad du Jardin du Chef
Salads grown in the Chef's garden
Canard Sauvage aux Raisin, Riz Sauvage (wild duck)
with grapes served with wild rice)
or
Fillet de Sol Veroniques
With baby shrimp, lobster and mushroom in wine sauce
or
Entrecôtes de Boeuf Marchand de Vin
Fillet of Beef with sauce of marrow and red wine
Desert Baba au Rhum (Martinique)
Sabayon au Grand Marnier
THE DUCK AND THE RICE ARE WILD BUT THE SERVICE IS CIVILIZED!
RESERVATIONS ONLY $18.00 per person.

THE WADDLING DOG INN
DRIVE OUT AND ENJOY A BUFFET LUNCH
Served in the Waddling Dog Room (No Minors)
WED., THURS., FRI. & SAT., 12 noon to 3 p.m. ONLY $3.50
SING and DANCE along to the BRITISH PIANO
EVERY FRI. and SAT. NIGHT
Come early and savour the delights of our buffet served from 5:30 p.m. (NO MINORS). Hot and cold dishes for only $5.00.
If you prefer our full dining menu is available in our dining room. Children welcome.
THE INN WINTER SCHEDULE
Wed. to Sat. 11 a.m. to 12 midnight
Sunday 11 a.m. to 8 p.m.
THE INN CLOSED MON. AND TUES.
SELF-SERVE GAS STATION
OPEN 7 DAYS A WEEK
7:30 a.m. to 11:00 p.m.
PHONE 652-1146
10-15
PAT BAY HWY. AT MOUNT NEWTON CROSS ROADS
Chargex Mastercharge Esso Cards Accepted

MOTHER'S DISCOTHEQUE
618 Johnson St
384-0023
DISCO • JAZZ • RHYTHM • BLUES
NO COVER CHARGE
FULL FACILITY DINING
Wednesday, Thursday, Friday, Saturday, 8pm-2pm
featuring
'Stan the Man' on discs
'Dapper Dan' on door and
'Wendy Wallbanger' on the floor
NEW YEAR'S EVE BASH!
9 'til 3 a.m. $20 per couple all inclusive
For further information and reservations phone 384-0023 or 382-6966
12-17

A Command Performance at Le Bistro for New Year's Eve Dinner
CONSOMMÉ L'ESTRAGON
A delicate light clear broth with herbs
BOUCHÉE A LA REINE (A Queen's Kiss)
Small golden puff pastries filled with veal, sweetbreads and mushrooms in wine sauce
UN DEMI HOMARD FRAIS EN MAYONAISE
Half of a perfectly fresh lobster in creamiest mayonaise
FILLET DU BOEUF WELLINGTON
Superb fillet of beef covered with pate de fois gras and covered with a light pastry.
VACHERIN • CAFÉ
Your choice from a first class cellar.
RESERVATIONS ONLY $19.50
Lunch - for New Year's Eve
SALAD (ah! the salad)
CAILLE NORMAND (Quail)
CHAMPIGNONS PROVENCALE
(Wild mushrooms in the style of Provence)
DESERT • CAFÉ
$6.95
384-2022
818 Douglas Street in downtown Victoria.
LE BISTRO
2-7

"POOR MAN'S" NEW YEAR'S EVE!

CELEBRATE WITH US AT THE SHERWOOD PARK INN
JOIN US FOR VICTORIA'S GRESTEST BUFFET DINNER!
INCLUDES
NON-STOP MUSIC AND DANCING TO THE DISCO SOUNDS OF "DENNY'S CANNED MUSIC"
PARTY FAVOURS
"WIN FREE PRIZES"
7 P.M. TO 2 A.M.
DINNER
8 P.M.
$27 per couple
Reserve Now
Contact: Joan Tucker 386-1422 Loc. 416 or Reception Desk 386-1422
THE FRIARS LOUNGE
NEW YEAR'S EVE PARTY
Dancing to Disco music
Party Favours
$5 per couple
MAKE YOUR RESERVATION NOW
PHONE 386-1422
Sherwood Park Inn
123 Gorge Road East, on Hwy. 1A
12-17

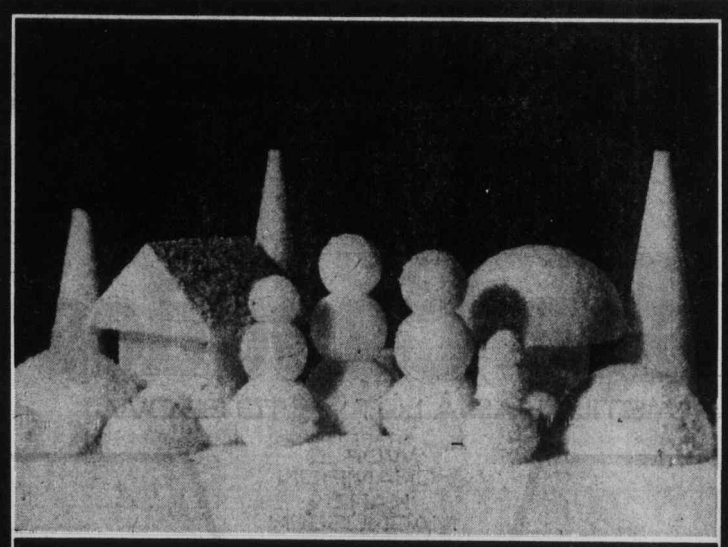
Create a fantasy!
A do-it-yourself Christmas at the Plastic Shop! Create your own Christmas decorations with simple styrofoam shapes — like the winter fantasy scene in the illustration above.
Explore the Plastic Shop ..... a store filled with Christmas ingenuity.
The practical things are here too. Like disposable plastic glasses, cups, and spoons, for that office party or Christmas open house.
And don't forget! The first 50 people to cut out this ad or the PS coupon below and bring it into the Plastic Shop on Saturday will be given an 800" roll of Cellulose Tuck Tape, marvellous stuff for package wrapping.
No purchase necessary.
PS Season's Greetings
The PLASTIC SHOP
VICTORIA: 2105 Douglas St. 386-1477
NANAIMO: 460 Wallace St. 753-0114
Owned and operated by Industrial Plastics ...serving Victoria for 30 years.
12-17

Today's stars don't photograph like those of yesteryear

HOLLYWOOD (UPI) — Can you imagine Dustin Hoffman or Marlon Brando spending a day in front of a still camera posing for portraits or embracing their leading ladies?

Of course not. But that's the way it was with John Barrymore, Errol Flynn, Gary Cooper, Humphrey Bogart — and all the other "heart throbs" of a generation ago.

And the man they enjoyed posing for most was George Hurrell, who photographed them with an old tripod 8x10 camera, a black cloth over his head and a squeeze bulb to trip the shutter.

Hurrell was a true artist in the still galleries at MGM, 20th Century-Fox, Warner Bros. and later as a freelancer.

Now he has published a stylish book containing more than 180 stills covering his half century of shooting the greatest stars in Hollywood, accompanied by a revealing text of his memories of the kings and queens of the screen.

Hurrell is a bespectacled, thoughtful man with a rougish goatee and a sense of humor who retired only last year. One suspects his decision might have been influenced by the fact that movie stars aren't much fun any more.

"In the old days the big stars were all happy, friendly people," he said.

"They enjoyed what they did. They weren't worried about money and they didn't take themselves seriously.

"Today's stars don't have the same quality. They are more standoffish. They don't project themselves like they did when stars were nice guys first and public figures second.

"Clark Gable was one of the nicest of the bunch. He was also one of the most photogenic. He was typical of the old stars. They'd come into the gallery because it was part of the job. Still photos helped sell movies.

"A man like Robert Redford is a complete contrast to Gable. He's preoccupied, off on a cloud somewhere. I wouldn't say he was photogenic. Redford photographs exactly as he looks in person."

He says two elements determine facial beauty for the still camera. The first and most important is the inner character of the subject. The second is attractive individual features evenly distributed on the face.

"The still camera reveals how much goes on inside a person," he said. "But not always. For instance, the insipid beauty of models doesn't show up in a still. In a movie, however, the shallowness does come out.

"I liked to shoot Garbo because her features were a well-distributed mask.

"Stars like Jean Harlow didn't have great features, but she photographed well because she gave so much of herself while posing.

"Of them all, Joan Crawford was one of the most photogenic. She did a great deal to create moods and facial expressions when she posed for me.

"Rosalind Russell was photogenic and easy to work with. But like all the actresses, she killed far more shots than she okayed. And like the rest, she wanted a lot of retouching done.

"In the old days when a star wasn't working he or she would be in the gallery where I shot as many as 200 8x10 negatives. Today that's nothing with motor-driven cameras. But in those days it was hard work under hot lights with a lot of costume changes.

"Robert Taylor's features were perfect for the still camera. And Tyrone Power was almost too good-looking.

"I photographed Marilyn Monroe at 20th Century-Fox before she became a star. She was a good model and that inner spark and happy attitude came through in her pictures.

"Marlene Dietrich was another one who could kindle the inner fires and have them turn up in a photograph.

"Among today's stars I think Candy Bergen is one of the most photogenic. But she's got to make herself more expressive in still shots.

"I really can't understand Barbra Streisand. She certainly isn't photogenic. Just the opposite. If I were photographing her I would use flat lighting to soften her features which are not individually attractive or very well distributed on her face."

SOMETHING SPECIAL FOR CHRISTMAS

GILBERT & SULLIVAN

"TRIAL BY JURY"
"HMS PINAFORE"

Featuring
STARS OF D'OYLY CARTE AND SADLERS WELLS
CLIFF COX AND HARRY MOSSFIELD
2 Full Productions Each Performance
Full Orchestra — Beautiful Costumes
Presented by the new and exciting
SAVOY PLAYERS
Vancouver
McPHERSON PLAYHOUSE
SATURDAY, DECEMBER 18, 8 P.M.
SUNDAY, DECEMBER 19, 2 P.M.
Tickets — 5.50, 4.50, 3.50
Available McPherson Playhouse and Hillside Shopping Centre
12-4 Sunday Only — OAPs and Children 1.00 off

Family Style DINING
"A New Look But The Same Fine Food at Reasonable Prices!"
SCOTT'S RESTAURANT
650 Yates at Douglas
OPEN 24 HRS. EVERY DAY

NEW YEAR'S EVE at The Old Forge
FRIDAY DEC. 31 $15.00 per couple (No Dinner Served) 8:30 p.m. to 3 a.m.
RESERVATIONS AT STRATHCONA HOTEL DESK
919 DOUGLAS ST. 383-7137
Noisemakers—Hats—Balloons and Dancing all night
"THE BROTHER'S FORBES"
also NEW YEAR'S EVE TICKETS ON SALE FOR BOTH DISCOTHEQUES
HOTEL ROOMS ½ PRICE

Season's Greetings
MON. TO SAT.
Mister G's
DINING LOUNGE NEW HOURS:
11:30 a.m. to MIDNIGHT MONDAY to SATURDAY
LET US HELP PLAN YOUR OFFICE CHRISTMAS PARTY
FULL FACILITIES FOR GROUP LUNCHEONS, AFTERNOON TEAS AND FULL COURSE DINNERS, FEATURING HOMEMADE PIES AND PASTRIES.
• FULL SALAD BAR AFTER 5 P.M.
FOR YOUR ADDED ENJOYMENT (MON.-SAT.),
DAVID KAYE at the KEYBOARDS
ENTERTAINMENT WITH THE MUSIC YOU WANT TO HEAR
DINE ON VICTORIA'S BEAUTIFUL INNER HARBOUR
MISTER G'S DINING LOUNGE LOCATED IN THE
CREST MOTOR INN
455 Belleville St. — 386-2421
RIGHT NEXT DOOR TO THE PARLIAMENT BUILDINGS
PHONE NOW FOR INFORMATION AND RESERVATIONS 386-2421
LOCAL NO. 5
12-15

NEW YEAR'S EVE
DINNER ONLY
3 Sittings
6:30 P.M. ◆ 8 P.M. ◆ 9:30 P.M.
Gay Nineties Spare Rib House
"DINE OUT BEFORE THE PARTY"
Treat Your Wife Reserve Now
CHERRY BANK HOTEL
825 BURDETT 12-17 385-5380

Amity Singers
Musical Director: Jon Washburn
CHRISTMAS CAROLS
Come and sing your favorite carols with Amity
Programme includes works by Buxtehude, Palestrina and Vaughan Williams' FANTASIA ON CHRISTMAS CAROLS
TONIGHT
Christ Church Cathedral
8:30 p.m.
Tickets $3.50, $2.25, $1.75
AVAILABLE AT THE DOOR
12-18

KING OF KINGS — A SPECIAL CHRISTMAS PRESENTATION OF — LORD OF LORDS
HANDEL'S
messiah
CONDUCTED BY LASZLO GATI
WITH
THE VICTORIA SYMPHONY ORCHESTRA
MUSIC DIRECTOR LASZLO GATI
AND
THE VICTORIA CHORAL SOCIETY
CONDUCTOR BRUCE MORE
SUPERB SOLOISTS:
RUTH HUANG SUZUKI
CAROLYN MAIA
TATSUO HOSHINA
LEON LISHNER
SUNDAY, DECEMBER 19, 2:30 P.M.
MONDAY, DECEMBER 20, 8:00 P.M.
AT THE ROYAL THEATRE
TICKETS ARE NOW AVAILABLE AT THE McPHERSON BOX OFFICE AND THE HILLSIDE MALL
sponsored by
The Daily Colonist. Victoria Times
and ALL 30 Chevron Dealers in Greater Victoria 12-15

BOTH FILMS IN COLOR
THE TWISTED TASTES & BIZARRE DESIRES OF
THE PASSION SEEKERS
Starring AMBER LEE • JOHN HOLMES • VICKI WAGNER
PLUS Gabrielle
RESTRICTED
Warning for both: comp. concerned with sex. (R. W. McDonald, B.C. Dir.)
COMPLETE SHOWS AT 7 & 8:20
fox cinema
quadra at hillside 382-3370
EAST INDIAN SHOW — SUNDAY, DEC. 19, AT 3 P.M.
"ZINDA DIL"
(after Kabhi Kabhie again)
STARRING: Rishi Kapoor, Neetu Singh and Zaheera, I.S. Johar, Raj Mehra, Pran. (COLOR WITH ENGLISH SUBTITLES)

HELD OVER! 3rd and FINAL WEEK!
MATURE
Spanish Fly
LAUGHS GALORE WITH
LESLIE PHILLIPS TERRY-THOMAS
LANDMARK CINEMAS
TOWNE
382-5922 DOUGLAS AT HUMBOLDT
NIGHTLY AT 7:00 and 9:00 P.M.
GIFT TICKETS NOW ON SALE AT OUR BOX OFFICE

THE RAWDY ADVENTURES OF Tom Jones (and all NEW)
MATURE
MATINEES SAT., SUN. 1:45, 3:30, 5:20, 7:10, 9:00
MON.-TUES. 7:10, 9:00
ENDS TUESDAY!
ODEON 1
780 YATES STREET
383-0513

CONNIE STEVENS IS Scorchy
RESTRICTED
Warning: occasional sex, frequent violence. (B.C. Dir.)
DAILY 1:30, 3:20, 5:10, 7:00, 9:00
ENDS THURSDAY!
ODEON 2
780 YATES STREET
383-0513

A HAUNTING SENSUAL LOVE STORY OF MAGIC AND MYSTERY
"MASTER PIECE . . . Ahead of its time" —Les Wedman, Vancouver Sun
"I was swept away . . . it is a rarity among films: a work of art." — John Haslet Cuff, Georgia Straight.
2nd Week
Eliza's Horoscope
Produced, Written and Directed by
GORDON SHEPPARD
Starring ELIZABETH MOORMAN — TOM LEE JONES
and LILA KEDROVA — Guest star RICHARD MANUEL of "THE BAND".
HAIDA
808 YATES STREET
383-6378
MATURE occasional nudity. (B.C. Director)
MATINEES SAT., SUN. 2:40, 4:50, 7:00, 9:15
MON. 7:00, 9:15 POSITIVELY ENDS MONDAY!

COUNTING HOUSE CINEMA 1
BROAD AT BROUGHTON
383-3434
Stanley Kubrick's
RESTRICTED
extreme brutality & rape. (B.C. Director)
CLOCKWORK ORANGE
7:00 9:20

COUNTING HOUSE CINEMA 2
BROAD AT BROUGHTON
383-3434
Stanley Kubrick's
2001: a space odyssey
GENERAL
ONE SHOW NIGHTLY 8:15

for Christmas...
When the chips are down and everything seems lost, it's good to have a best friend.
forever Young, forever free
GENERAL
Canadian Premiere
December 24th
TOWNE

The most exciting original motion picture event of all time.
King Kong
Copyright © MCMLXXVI by Dino De Laurentiis Corporation. All Rights Reserved
Dino De Laurentiis presents
a John Guillermin Film
"King Kong"
starring Jeff Bridges Charles Grodin
Introducing Jessica Lange
Screenplay by Lorenzo Semple, Jr.
Produced by Dino De Laurentiis Directed by John Guillermin
Music Composed and Conducted by John Barry
Panavision* in Color A Paramount Release
Read "The Creation of Dino De Laurentiis' KING KONG" from Pocket Books
MATURE
Original sound track album and tapes on Reprise Records
CAPITOL
805 Yates 384 6811
SATURDAY & SUNDAY AT 2:00, 4:20, 6:40 & 9:10

"THE PINK PANTHER STRIKES AGAIN"
PANAVISION COLOR by DeLuxe United Artists
MATURE
CORONET
838 Yates 383 6414
SATURDAY & SUNDAY AT 1:30, 3:25, 5:20, 7:15 & 9:20

IT'S LAUGHTER UNLEASHED!
WALT DISNEY PRODUCTIONS'
THE SHAGGY D.A.
TECHNICOLOR
Starring DEAN JONES TIM CONWAY SUZANNE PLESHETTE
KEENAN WYNN JOANNE WORLEY DICK VAN PATTEN
Directed by BILL ANDERSON Produced by BIRNEY MILLER Screenplay by ROBERT STEVENSON
Released by BUENA VISTA DISTRIBUTION CO., INC.
CHILDREN $1.25
SATURDAY AT 1:30, 3:15, 7:00 & 9:00
SUNDAY AT 2:15, 7:00 & 9:00
OAK BAY
2194 Oak Bay Avenue 598-2213
GENERAL

Partners
"In 1812 the Americans tried to invade Canada. They're still trying."
AN ASTRAL FILMS RELEASE
SATURDAY FROM 2:20
SUNDAY ONE COMPLETE SHOW AT 7:30
NO SHOW SUN. AFTERNOON OR MONDAY
MATURE — Some nudity and suggestive scenes. — R. W. McDonald, B.C. Director
ROYAL
805 Broughton 383 6711
The sailor who fell from grace with the sea
AVCO EMBASSY PICTURES RELEASE

NDP plans boycott of B.C.'s state ball

The New Democratic Party will boycott next month's state ball at Government House.

After a two-day caucus meeting chairman Karen Sanford (NDP — Comox) said the economy was in too tough a shape for the people of B.C. to provide "free food and drink to politicians at the expense of services to the people."

Last January the ball was cancelled on the orders of Premier Bennett because, he said, "there is nothing to dance about."

Provincial Secretary Grace McCarthy two weeks ago announced next year's ball for Jan. 14 on the grounds that the economy was much better than it was a year ago.

Ms. Sanford described Mrs. McCarthy's announcement as "a shameful spectacle" and said no NDP MLA would be present when the band strikes up.

She also charged that the resumption of the ball this year was an obvious attempt by Social Credit "to use the office of the lieutenant-governor for its own political gains. They are the first government in the history of this province to make what is in effect an attack on the dignity of His Honor and we deplore the use of these tactics. The dignity of this office must be preserved."

On the statement that the economy was healthier now than a year ago Ms. Sanford said "in fact, this year the economy is in a depressed condition due largely to policies of the Socred government which has substantially increased taxes and fees for services while failing to inspire any semblance of economic recovery."

Traditionally only a small portion of the cost of the bill is picked up by the provincial government. Most of the cost is paid personally by the lieutenant-governor.

Mines and Petroleum Resources Minister James Chabot dismissed the NDP action as lightweight.

"If that's the best they can come up with after two days in caucus, they must be finding little to criticize in other government actions," Chabot said.

"I guess they must be fairly happy with the other things we're doing."

Chabot made the statement during the taping of the CTV show Capital Comment for viewing Sunday.

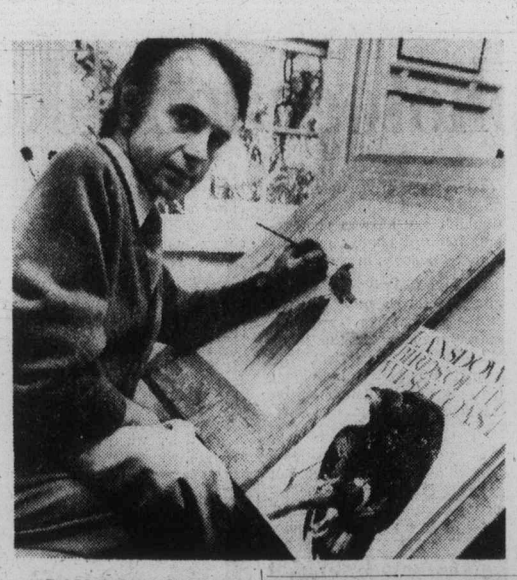

LANSDOWNE puts finishing touches to bird.

Canada honors artist

Victoria artist Fenwick Lansdowne, hailed as one of the world's leading bird painters, is one of 19 new appointments to the second-highest position in the Order of Canada, Government House announced in Ottawa Friday.

Lansdowne, whose paintings are shown internationally in major galleries and museums, will be invested as an officer of the order at Government House by Governor General Jules Leger in 1977.

Former leader of the New Democratic Party, David Lewis, and Roger Rousseau, president of the executive committee for the 1976 Montreal Olympics will become companions of the order, the highest position in the order.

Altogether, there were 64 appointments to the three levels of the Order of Canada.

Besides Lansdowne, the new officers of the order also include Dr. Maurice Strong, chairman of the board of Petro Canada, Calgary; Dr. David Suzuki, professor of zoology at the University of B.C.; Dr. William George Schneider, president of the National Research Council of Canada, Ottawa; and Louis Applebaum, Toronto composer and conductor.

Born in Hong Kong in 1937, Lansdowne has lived on Vancouver Island since he was a child.

The artist, who lives at 681 Transit in Oak Bay, was 10 years old when he was paralysed by polio. A series of spinal fusions eventually enabled him to walk with the aid of crutches.

He had little instruction in drawing and he wasn't interested in school subjects or in art school but received encouragement from his artistic mother, Edith Lansdowne, who also lives in Victoria.

When he was 15, the Provincial Museum sponsored the first showing of his work.

Lansdowne since has published four books — Birds of the West, Birds of the Northern Forest, and two volumes of Birds of the Eastern Forest.

Chabot predicts early coal pact

A B.C. coal development announcement can be expected in the early part of next year, Mines and Petroleum Resources Minister James Chabot said Friday.

He made the statement during questioning on the CTV show Capital Comment for viewing Sunday.

Chabot admitted that the B.C. economy was in the doldrums, although he said it was no worse off than the rest of Canada and many other parts of the world.

"And the projections for all of Canada for next year don't look too good," he said. "But we have a few bright spots in B.C., a few good things going for us."

Chabot declined to say how close B.C. and Ottawa were on a project to develop extensive coal reserves in the north but said discussions were moving along.

"I think we'll have an announcement to make in 1977, and fairly early in the year at that," he said.

Chabot and several other cabinet ministers were in Ottawa recently to discuss cost-sharing of ancillary services required before development can take place.

Those discussions followed a trip to Japan by Economic Development Minister Don Phillips for coal talks with Japanese steel manufacturers.

BEST BUY

MAZDA MIZER 4-DOOR WAGON

• CONVENTIONAL OVERHEAD CAM PISTON ENGINE

DELIVERED VICTORIA

ONLY $3795

HORWOOD MAZDA

810 JOHNSON ST. 385-1451

(D.L. D00803A)

PERSONAL CHRISTMAS GREETING CARDS

For friends and relatives

PUBLISHED IN THE VICTORIA TIMES and THE DAILY COLONIST

ACTUAL SIZES AVAILABLE

Your Greeting Card, selected from a large variety of designs. May be as inexpensive as $6.75 (2¼" x 1", as illustrated)

Your Christmas Card Will Appear In The Daily Colonist and Victoria Times Friday, December 24th

Phone 386-2121

To Reserve Your Card

OR MAIL THIS COUPON

SIZE
2¼"x1" $6.75
2¼"x2" — $13.00
2¼"x3" — $19.25
2¼"x4" — $25.50
4¼"x4" — $50.00

Amount Enclosed $ .....

MAIL THIS COUPON TO

CHRISTMAS CARD
P.O. BOX 300,
Victoria, B.C.

Name .....

Address .....

Phone .....

MESSAGE .....

FACTORY SOUND CENTRE

Give Us a Try . . . For a Better . . .

BUY!

our prices are a minimum of

15% to 25%

OFF Manufacturers Suggested Retail Prices!

GIFT COUPON

BRING IN THIS COUPON AND GET 1 8-TRACK or CASSETTE TAPE ABSOLUTELY . . .

Limited Quantity FREE!! Limited Quantity

FACTORY SOUND CENTRE

661 E. BURNSIDE
(Beside Island Muffler)

385-7631
Mon. 'til Fri. 'til 9:00 p.m.

12-17

The Daily Colonist.
Section 3 Saturday, December 18, 1976 Page 29

Resistant gonorrhea has spread to Canada

GENEVA (Reuter) — Cases of gonorrhea resistant to normal penicillin treatment have been reported in 11 countries, including Canada, the World Health Organization (WHO) said today.

WHO said all countries should regard this development as a real or potential problem and asked health authorities to report cases to its headquarters in Geneva.

The organization reported last September several patients in the United States had contracted a new strain of the venereal disease.

Today's report said this form of the disease had now been identified in Australia, Canada, Japan, the Netherlands, New Zealand, Norway, the Philippines, North Korea, Singapore, Britain and the U.S.

—AP

See me . . . buy me

Animal crackers at Christmas: Left, unnamed baby gorilla born at Seattle Woodland Park Zoo, views world from his incubator after he was abandoned by his mother, while right, eight-week-old mongrel puppy is dolled up for hopeful purchase as a gift for family from Animal Anti-Cruelty Society in Chicago.

Miki accepts inevitable, quits as Japan premier

TOKYO — (UPI) Prime Minister Takeo Miki, assuming responsibility for his ruling party's losses in recent elections, resigned Friday, paving the way for a takeover of power next week by his likely successor, Takeo Fukuda.

Miki, 69, the Mister Clean of the conservative Liberal-Democratic party, submitted to party executives his proposal for sweeping party reform along with his resignation.

The proposal, aimed at regaining the confidence of the Japanese people in the aftermath of the $12 million Lockheed Aircraft Corp. payoff scandal, included calls for an investigation of the scandal and an end to party factionalism and "behind-closed-doors" rule by a handful of party elders.

Party sources said Fukuda, 71-year-old bureaucrat turned-politician who often is called the Crown Prince of the Liberal Democrats, is certain he will be elected prime minister next week.

Miki will officially remain premier until then.

Fukuda, an economics expert, deputy prime minister under Miki, and a long-time aspirant to the premier's post, is expected to be elected new party president Thursday, a position from which his election Friday as Prime Minister would be assured.

Miki said he was stepping down to assume responsibility for the worst setback the party suffered in its 21-year history in the Dec. 5 general election.

Miki blamed the scandal and ensuing power struggle among Liberal Democrats for the party's failure to win a simple majority in the election of the 511-seat law-making lower House of Representatives. Eleven conservative independents, however, later joined the Liberal Democrats to boost its strength to 260.

Miki has served as prime minister since November 1974 when he was chosen over Fukuda and Finance Minister Masayoshi Ohira to succeed Kakuei Tanaka who stepped down under corruption charges.

Fukuda, however, recently has been backed by party members and business leaders.

Treenapper strikes again

OREBRO, Sweden (AP) — An unknown person, equipped with an axe and chain saw, has cut down six public decorated Christmas trees during the last few days.

Caller reports hostage killed

MADRID (UPI) — Spanish officials Friday let pass a deadline set by left-wing kidnappers who had vowed to kill a leading politician unless political prisoners were released.

Sources said a telephone caller reported the politician had been killed but it was not known whether the call was authentic.

Government sources said a caller claiming to represent the kidnappers of Antonio Maria de Oriol Y Urquiho telephoned the newspaper El Pais 80 minutes after the deadline expired and said: "We have executed him."

The source said it still was unclear whether the message was authentic.

The Anti-Fascist Resistance Groups October 1 (GRAPO), which six days ago kidnapped Oriol, president of Spain's Council of the State, had warned they would kill him by 11 p.m. (2 p.m. PST) Friday if the government did not pardon all political prisoners.

Interior Minister Rodolfo Martin Villa announced the government's decision to the nation. It was carried on all television and radio stations just as the deadline passed.

Speaking slowly and deliberately, Martin Villa said, "the government cannot accept blackmail or coercion from any group of extremists when they threaten death to kidnapped Spaniards.

"If it did, it would relinquish the responsibilities which it has to the Spanish people, and the authority would be in the hands of the extremists."

Martin Villa's brief statement came just three hours after GRAPO unexpectedly escalated its demands.

The urban guerrilla group originally had asked for the release of Spain's 15 best-known prisoners and set a Friday midnight deadline.

But in a new communication Friday evening, GRAPO advanced the deadline one hour and included all the 200 prisoners in its demands. The group passed along the new conditions by leaving notes for newspaper reporters.

In a last-minute bid to save Oriol, his family flew two lawyers to Paris by charter plane to try to make some kind of contact with GRAPO from outside Spain.

They arrived in Paris shortly before the 11 p.m. deadline and returned early Saturday, their mission unaccomplished.

One of the latest GRAPO notes said the government must "completely forget about trying to make us nervous or to negotiate with us through lawyers or international organizations.

"With this stalling the government only complicates things. The announcement (of a total amnesty) must be made not later than 11 p.m. We repeat: 11 p.m. After that hour, everything is useless."

NOW AVAILABLE

UNIQUE VICTORIA CROWNS

. . . Honouring The Longest Reigning Monarch in British History

1976 100 Crown Gold Coin
33 mm 278 Grains
Pure Gold Content: .2895 Troy Ounces

1976 50 Crown Silver Coin
50 mm 850 Grains
.925 (fine) Solid Sterling Silver

1976 20 Crown Silver Coin
45 mm 600 Grains
.925 (fine) Solid Sterling Silver

From girl-Queen to blushing bride to widow, Queen Victoria — ruler of the world's largest empire and longest reigning monarch in British history — shaped her era as few others have.

Now this legendary British sovereign is forever honoured on gold and silver coins UNIQUE in the history of Commonwealth numismatics. Coins you and your family will treasure and enjoy and proudly pass on to future generations.

Historic Collectors Items Tracing An Incredible Reign

The career of Britain's most enduring monarch is reflected in an ingenious numismatic panorama on the new 1976 Turks and Caicos Islands Coins. The design is the first in the history of Commonwealth numismatics to portray another coin! In fact, it depicts four famous British coins, each of which features a portrait of Queen Victoria during a distinct phase of her long and glorious career.

Designs Selected By Victoria During Her Lifetime

Known to collectors worldwide as the "Young", "Gothic", "Jubilee" and "Veiled" portraits, each design was personally approved by the Queen for usage on British circulating coins. Issued during the years 1838-1901, these coins are all now sought after as collectors items. Many are quite rare and extremely valuable.

Each portrait will be highlighted in glistening frosted relief against flawless mirror surfaces and struck many times to assure perfection in every detail. Portraits are also inset within the surface of the coin, giving the beautiful designs a dazzling three-dimensional appearance seldom seen in modern coinage!

Minted At The Renowned Royal Canadian Mint

Proof 20 and 50 Crown coins minted of solid sterling silver and 100 Crown coins minted of gold are available singly or as part of special three-coin (100/50/20 crowns) collector Proof Sets. Each issue will be housed in a deluxe presentation case and accompanied by a Certificate of Authenticity signed by A. F. Williams, Financial Secretary of the Turks and Caicos Islands documenting its legal tender Proof status.

Also accompanying each Proof coin or three-coin Proof Set will be a special historical booklet concerning the reign of Queen Victoria.

Ordering Deadline — December 31, 1976

To be certain you are among the fortunate collectors and investors who obtain these coins at official issue prices, simply complete and return the attached order form today. Proof coins will be strictly limited to the number ordered by the government deadline date, December 31, 1976. Orders postmarked after this date must be declined and returned.

Money Back Guarantee

Paramount is confident you will be delighted with your historic Victoria coins. However, if you are not completely satisfied you may return them within 30 days of delivery for an immediate full refund.

Unique Edge Inscription A Plus For Collectors

Each new Victoria Coin features a distinctive lettered edge inscription stating, "REDEEMABLE AT TURKS AND CAICOS FOR U.S. CURRENCY". Turks and Caicos Islands is the only nation in the world that guarantees on its coins their redemption in U.S. Currency.

193

OFFICIAL RESERVATION FORM
For The Unique Gold and Silver VICTORIA CROWNS
OFFICIAL ORDERING DEADLINE: DECEMBER 31, 1976

Please send me:

___ 09 1976 Three-coin (100 Crown Gold, 50 and 20 Crown Silver) Proof Sets @ $280.00 per set (Limit: Four sets) . . . . . $ ____
___ 02 1976 Proof 100 Crown Gold Coins @ $175.00 each (Limit Four coins) . . . . . $ ____
___ 07 1976 Proof 50 Crown Silver Coins @ $75.00 each (Limit Four coins) . . . . . $ ____
___ 04 1976 Proof 20 Crown Silver Coins @ $30.00 each (Limit Four coins) . . . . . $ ____
*Maximum Mintage: 25,000

Handling Charges: $3.00 for each proof set and single gold coin ordered, $1.50 for each silver coin ordered . . . . . $ ____

Subtotal . . . . . $ ____

Ontario Residents: Add 7% Sales Tax . . $ ____

TOTAL ENCLOSED . . . . $ ____
(All prices above are in Canadian Funds)

*20 Crown Proof coins are restricted to a maximum mintage of 25,000 rather than to the official ordering deadline.

Shipment will be made within 8-12 weeks from deadline date.

To Avoid Delay — Print Clearly

☐ Miss
☐ Mrs.
☐ Mr. ____
First Name Middle Initial Last Name

Address ____

City ____

Province ____ Postal Code ____

☐ I enclose my Cheque or Money Order for $____

☐ Chargex ☐ Master Charge ☐ American Express

MY BANK CREDIT CARD NUMBER IS

EXP DATE MO. YEAR

Signature ____

All orders subject to acceptance.

PARAMOUNT
NUMISMATICS LIMITED
1723 ST. LAURENT BLVD. • OTTAWA, CANADA K1G 3V4 • TELEPHONE. (613) 523-1530

Say, "Merry Christmas" with a LIVING GIFT

POINSETTIAS
POTTED PLANTS
Greenhouse fresh, foil wrapped. Beautiful!

FROM CEDAR HILL GARDEN CENTER

HOLLY
½ lb. Bags
Fresh or Treated
89¢

"SHOP WHERE YOUR NURSERYMAN IS YOUR BEST FRIEND."

- CAMELLIAS
- RHODODENDRONS
- FLOWERING CHERRIES
- FRUIT TREES
- DUTCH BULBS
- ROSES
- HEATHERS

GIFT CERTIFICATES
The perfect gift for the gardener! Gift certificates in any amount.
FROM 3.50
Good the year 'round

CLOSED CHRISTMAS DAY AND BOXING DAY

OPEN 7 DAYS A WEEK 9-5:30
SUNDAY 10-5

Cedar Hill
CHARGEX
NURSERY and GARDEN CENTER

AMPLE OFF-STREET PARKING
1551 CEDAR HILL CROSS ROAD
Half Block West of Shelbourne
"Where Your Nurserymen Is Your Best Friend" 12-17

Parts manager tells of surcharges

The former parts manager of a Port Alberni car dealership said Friday in B.C. Supreme Court in Victoria he was told that other dealers in B.C. applied surcharges to parts and accessories

Norman Unger, parts manager at Katila Chevrolet-Oldsmobile Ltd. for almost 10 years until he left last year, said he was told this by company president Leo Katila.

He agreed that when Katila suggested the 10-per-cent surcharge, he also said the practice was followed in Vancouver and other locations.

Unger agreed that surcharges were added by "other dealers on the West Coast."

He said "it could have been, yes" when asked if surcharges elsewhere could have been 15 or 20 per cent.

Unger completed his testimony at the half-way point of the two-week trial of five Port Alberni companies accused of restraint of trade between 1967 and 1972. The defence is expected to open its case when the trial, before Mr. Justice J. G. Ruttan, resumes Monday.

Chatwin Motors Ltd., Katila Chev-Olds (formerly Grant Katila Motors Ltd.), Meyers Holland Motors (Port Alberni) Ltd., Ohs Brothers Motors Ltd. and Western Motors Ltd. are cahrged in the three-count indictment laid under the Combines Investigation Act.

Two of the companies, Meyers Holland and Ohs Brothers, now are merged as Western Motors.

The dealerships are accused of conspiring, combining, agreeing or arranging, together and with one another and with Alberni Datsun Ltd., Buffies Superior Auto Body Ltd. and Pollard West Motors Ltd., or with some or one of them, to "prevent or lessen, unduly, competition" in sales, transportation or supply by:

1. Adding a common freight charge to the selling price of parts and accessories between Oct. 31, 1967, and Dec. 1, 1972;

2. Adding a common surcharge to the sales of motor vehicle parts and accesories between June 1, 1969, and Dec, 1, 1972;

3. Agreeing to a common policy in relation to rebates given for returned motor vehicle parts and accessories between July 1, 1969, and Dec. 1, 1972.

Forty-nine exhibits have been entered in the case, including a number of invoices and documents seized by combines investigators from premises of the companies in August, 1972.

Unger agreed with R. W. Lusk of Vancouver, counsel for the dealers, that before November, 1969, the parts return policy of Katila Chev-Olds involved individual decisions on whether or not to levy a penalty for late return and that nothing really changed in the period up to 1971.

Shown several invoices, he said a "credit" stamp indicated no penalty was levied.

The three-per-cent freight charge was levied to try to recoup some of the freight costs which "about doubled" in 1967, he said.

He agreed the object of the three-per-cent levy was to recover some of these freight costs.

Unger also agreed he opposed the 10 per cent surcharge because he believed it was bad business because he didn't think the company could add this charge and continue selling products against competitors in the wholesale or and service station area.

David McAllister, a combines investigation officer from Ottawa, presented summaries of invoices where he had been able to also match up the manufacturers suggested price list.

For Katila Chev-Olds, he said his summary showed the first 10-per-cent surcharge occurred Aug. 21. 1969, and it was "fairly consistently" applied until April, 1970. From then until November, 1970, it was not applied.

The surcharge was reapplied in December, 1970, "pretty well" until July, 1972, and "fairly consistently applied."

There were some parts the 10 per cent was not applied to, generally mufflers and tail pipes. The surcharge applied mostly to body parts such as mouldings, hoods and grills.

For Western Motors and Meyers Holland, he said he didn't have a price list to compare invoices with before Dec. 2, 1969, but from that date to July 14, 1972, the 10-per-cent surcharge was "added fairly consistently" except that bumper prices were lower than the suggested manufacturers list price.

For Chatwin Motors, the summary indicated no surcharge for the period May to July, 1969, but then the 10 per cent was applied "quite consistently" until July 26, 1972, except for mufflers and tail pipes.

Cross-examined by Lusk, he agreed there were a lot of discrepancies in the 10-per-cent levy but the "margin of error was quite small, one or two per cent."

He agreed that "quite possibly" the surchage actually was in a range of eight to 12 per cent.

There were "minor discrepancies" of "three cents here, four cents there" in the application of the three-per-cent freight charge.

The crown's case is being presented by Cecil Branson, assisted by Patrick Sweeney.

Four join police boards

The provincial government has appointed Miles Primrose and John P. Pendray to the Saanich Police Board for two-year terms. In Esquimalt Bryan Melvin Mee and Hazel Florence Brunsdon join the police board for similar two-year terms, and in Oak Bay James Robert Horner becomes a police board member.

Energy body head chosen

Norman R. Gish, Vancouver lawyer and former vice-president of B.C. Forest Products, has been appointed to the $45,000-a-year chairmanship of the B.C. Energy Commission.

The appointment was contained in a cabinet order made public Friday.

Gish succeeds Andrew Thompson, who resigned the post six months ago. He takes over as chairman on Jan. 1.

Thompson had been appointed by the former New Democratic Party government.

SERVE 'EM ICE COLD

AALBORG AKVAVIT is crystal clear enjoyment with a distinctive caraway flavour.

AALBORG JUBILÆUMS AKVAVIT GOLDEN mingles many marvelous spices including dill.

AALBORG
Imported from Denmark

CAPITAL

CHRISTMAS GIFT IDEAS

The Right Gifts at the Right Price-Here!

TACKLE BOXES

MY BUDDY high impact plastic tackle boxes. Two popular models at substantial savings.

2-TRAY — Ideal for beginner or fresh water fisherman. Regular 10.95 each. SALE 7.99

2-TRAY — Ideal salt water tackle box, regular 16.95 each SALE 13.49

Artificial trees

Beautiful and realistic SCOTCH PINES in GREEN, BLUE, WHITE — CANADIAN FIRS. Over 20 models to choose! Complete with stand and storage box.

2½ FT. TABLE MODEL — Blue, green or white. SALE 6.19
4½ FT. APARTMENT SIZE— Blue or Green. SALE 11.95
6 FT. GREEN SCOTCH PINE— ONLY 13.99
7 FT. SCOTCH PINE— Blue or Green, 102 tips. EACH 19.99
6 FT. WHITE SCOTCH PINE— 105 Tips. ONLY 27.99
7 FT. WHITE SCOTCH PINE— 141 Tips. EACH 36.99

PLUS A COMPLETE SELECTION OF ICICLES, GARLANDS AND OTHER TREE DECORATIONS.

25-LIGHT OUTDOOR SETS

By NOMA — 29-foot lighted length with approximately 14" spacing. 25 assorted color glow or sparkle bulbs. SET 6.99

COLOR BRITE — 25 SOLID COLOR SETS Red, Green, Blue or Violet. ONLY 7.99

PLUS A COMPLETE SELECTION OF REPLACEMENT BULBS

"BUZZ BOMBING" SETS — SAVE 25%

on these buzz bombing, steelheading or spin-cast units — a fantastic gift for the fishing family.

COMBO No. 1
DAIWA 7600 Spinning Reel 29.95
DAIWA 8 Ft. Bonanza Rod 18.95
TOTAL 48.90
SALE 36.66

COMBO No. 2
SHIMANO GS-6 Spinning Reel 42.95
DAIWA 9 Ft. Shadow Rod 24.95
TOTAL 67.90
SALE 50.88

Coleman GIFTS

Ever popular and dependable COLEMAN products for the outdoor wise — a gift which will continue to give for many years.

DELUXE STOVE

No. 432 deluxe 2-burner COLEMAN gas stove at a fantastic saving! 50% more cooking surface than "TOURIST" model and features the "EASI-LITE" control. Regular 49.95. SPECIAL 33.88

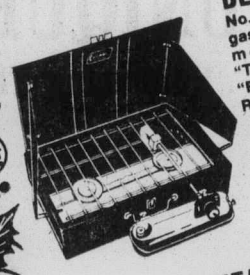

CATALYTIC HEATER

DIAL-TEMP 3000-5000 BTU adjustable temperature control for camping, hunting, fishing, winter sports, etc. Regular 59.95 each. SALE 49.95

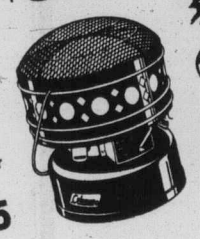

COLEMAN COOLER

BLUE "LOBOY" metal cooler chest — 40 imperial quarts, complete with nylon drain and tray. SALE 32.88

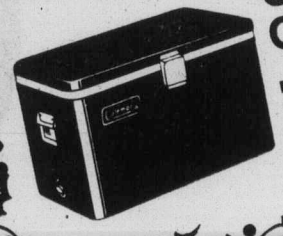

TWINKLING MINILITES

20 assorted color indoor mini lite set has 10 twinkling lamps and 10 ballast lamps. Ideal for decorating trees, mantels, mirrors, etc. SPECIAL 4.99

FANCY MINILITE SETS

Take advantage of the fantastic values on fancy mini lite sets for decorating trees, mirrors, mantels, etc. TIARA, CRYSTAL and other models

15-LIGHT SETS. SALE 1.59
20-LIGHT SETS. SALE 2.29
30-LIGHT SETS. SALE 2.99
10-LIGHT HURRICANE LANTERN. SALE 3.99
10-LIGHT CANDLE SET, reg. 5.90. SALE 3.99

PLUS MANY OTHERS AT SIMILAR SAVINGS.

TROLLING SPECIALS

Come in and see the large selection of fishing rods, reels and tackle including these special savings.

505 H ROD
6-ft. MAJOR trolling rod with hardwood handle and foregrip and butt break. Regular 11.95. SPECIAL 9.95

COMBINATION
2-piece 6'6" hollow glass trolling rod complete with 5 inch STEELITE trolling reel. 25.90 if bought separately. SALE 19.99

L'IL CHIEF SMOKER

By LUHR JENSEN — electric smoker for salmon, other fish and meats. SALE 38.88

HOUSEHOLD GIFTS

QUILTED BEDSPREADS

Acetate top with acrylic backing, stitched quilting. Choose from floral and abstract prints in color tones to blend with almost any decorating scheme.

80"x108" ONLY, each ... 21.95
95"x108" ONLY, each ... 22.95

"TASTEMAKER" SHEETS

"GARDEN ROSE" — a small floral pattern in blue or yellow on co-ordinating plain blue or yellow backgrounds. Top sheets and pillow cases have a decorative white ruffle border for that ultra look. Easy care 50% polyester/50%cotton blend.

TWIN FLAT OR FITTED, reg. 8.95 ea. ..... SALE, each 7.49
DOUBLE FLAT OR FITTED, reg. 10.49 ea. SALE, each 8.99
PILLOW CASES, reg. 6.49 pr. ..... SALE, pair 5.49

A gift that is always appreciated.

BATH SHEETS

MAN-SIZE 36"x72" bath sheets. "WABASSO's" thirsty terry towels made of 88% cotton/12% polyester. Solid colors in royal blue, gold, avocado, lime, orange. ONLY 8.89 each

PLASTIC CURTAINING

36" Vinyl curtaining that is soft and pliable — ideal for shower or window curtains, shower liners, aprons, etc. Seven solid colours to choose from in a circular self pattern. 1.29 Yd.

HIBACHI

10"x20" double cast iron hibachi with 2 chromed triple-position grilles. Ideal for steaks, burgers, etc. Regular 10.49 each. SPECIAL 8.49

SWIVEL BASE VISES

3-in-1 Vise — a welcome addition to any home workshop. Swivel base, pipe clamp jaws and hammering anvil.

3", reg. 12.95 SPECIAL 8.99
4", reg. 19.95 ONLY 14.99
5", reg. 29.95 SALE 19.99

MEN'S WEAR

LEVI CORDS

Corduroys for the young set — sizes 8 to 20, regular fit — flare leg style, 4 pockets. Colors in navy, brown, beige, rust, powder, blue, green. Reg. 15.95. SALE 12.95

LEVI'S SHIRTS

Popular chambray shirts for gift giving, 100% cotton, long sleeved; button front, 2 pockets, sizes S,M,L. Our reg. low price 16.50. SALE 11.95

G.W.G. JEANS

BOOT Jean style in unwashed 14-ounce heavyweight denim. Narrower leg style, 4 pockets, sizes 30-40. SALE 12.95

BOMBER JACKETS

SAVE 6.00

2 styles to choose from, in polyurethane imitation leather. A welcome gift for Christmas.

STYLE 1—double pleated back for extra comfort, elastic knit bottom, zipper closing and two slash pockets.

STYLE 2 — shorter style, regular waist, zipper front and two button cuffs. Both in colors of blue, black, brown, tan, sizes 36-46.

Reg. 24.95 SALE 18.95

FREE PARKING IN CAPITAL'S LARGE PARKING LOT

12-17

CAPITAL IRON & METALS LTD.
1832 STORE STREET
385-9703

386-2121
Monday through Friday 8 a.m. to 6 p.m.
Saturday 8 a.m. to 5:30 p.m.

CLASSIFIED ADVERTISING

Vancouver Island's Largest Shopping Centre in Print

386-2121
Monday through Friday 8 a.m. to 6 p.m.
Saturday 8 a.m. to 5:30 p.m.

CLASSIFIED ADVERTISING RATES

All rates quoted are for insertion in both the Daily Colonist and Victoria Times.

Single Paper rates available on request.

REGULAR CLASSIFIED LOCAL RATE PRIVATE PARTY ONLY

10 word minimum
1 or 2 days
12c per word per day
3 to 5 consecutive days
10c per word per day
6 consecutive days or more
9c per word per day

All real estate, mobile home, rental and business advertising is considered to be commercial advertising and will be charged for accordingly.

REGULAR CLASSIFIED LOCAL RATE COMMERCIAL ADVERTISING

10 word minimum
1 or 2 days
15c per word per day
3 to 5 consecutive days
12c per word per day
6 or more consecutive days
14c per word per day

SEMI-DISPLAY LOCAL RATES

Any advertisement which varies from 6 pt. regular classified style shall be considered semi-display 14 agate lines per column inch

1 or 2 days
55c per agate line per day
3 to 5 consecutive days
50c per agate line per day
6 or more consecutive days
45c per agate line per day

NATIONAL AND OUT OF PROVINCE RATE

Regular Classified 15c per word
Semi-Display 60c per agate line
14 agate lines per column inch

BIRTH NOTICES

Up to 30 words $3.30
Each additional word 10c

DEATH NOTICES, MEMORIAL NOTICES AND CARDS OF THANKS

47.5c per count line per day

PRIVATE BOX NUMBERS

$2.75 except Help Wanted Advertisements, $4.40 which includes a Position Filled Advertisement.

Contract rates for local businesses available on request.

CLASSIFIED ADVERTISING COPY DEADLINES

REGULAR CLASSIFIED advertising may be placed in The Daily Colonist up to 5 p.m. the day prior to publication and in the Victoria Times up to 6:00 p.m. the day prior to publication.

SEMI-DISPLAY advertising may be placed in The Daily Colonist up to 12 noon the day prior to publication and in the Victoria Times up to 4 p.m. the day prior to publication.

CLASSIFIED SERVICE FOR DUNCAN COWICHAN VALLEY AND CHEMAINUS

Classified Ads phoned in to our Duncan office before 3:30 p.m. will appear in the following day's papers.

746-6181

TERMS OF PUBLICATION

The Victoria Press Ltd. shall not be liable for non-insertion of any advertisement beyond the amount paid for such advertisement.

In the event of an error occuring the liability of Victoria Press Ltd. shall not exceed the charge for the space actually occupied by the item in question.

All claims on error in publication shall be made within 12 hours thereafter and if not made shall not be considered. No claim will be allowed for more than one incorrect insertion not for errors not affecting the value of advertisement.

All estimates of cost are approximate. Advertisers will be charged with space actually used.

All advertising copy will be subject to the approval of the Victoria Press Ltd., who reserve the right in its sole discretion to classify, reject or insert copy furnished.

All advertisements must comply with the British Columbia Human Rights Act. This act states no advertisement may state or imply a preference, limitation or specification on the basis of an applicant's race, religion, colour, marital status, ancestry, place or origin, age; or sex (unless the matter relates to the maintenance of public decency AND prior approval has been obtained through the Human Rights Branch).

While every endeavor will be made to forward replies to box numbers to the advertiser as soon as possible, we accept no liability in respect of loss or damage alleged to arise through either failure or delay in forwarding such replies, however caused, whether by negligence or otherwise.

NOTICE OF COPYRIGHT

Full complete and sole copyright in any advertisement produced by Victoria Press Ltd. is vested in and belongs to, Victoria Press Ltd.; provided, however, that copyright IN THAT PART AND THAT PART ONLY of any such advertisement consisting of illustrations, borders, signatures or similar components which is, or are, supplied to Victoria Press Ltd. by the advertiser in the form of reproduction proofs, veloxs, engravings, etc., and incorporated in said advertisement shall remain in and belong to the advertiser.

BUSINESS OFFICE HOURS

Monday to Friday
8:30 a.m. to 5 p.m.

PHONE DIRECT
386-2121
TO PLACE YOUR CLASSIFIED ADVERTISEMENT

CLASSIFICATION INDEX

VITAL STATISTICS
1 Births
8 Cards of Thanks

THE FOLLOWING SEVEN CLASSIFICATIONS ON THE LAST PAGE OF CLASSIFIED

305 Deaths and Funerals
308-A Cards of Thanks
309 In Memoriams
310 Funeral Directors
311 Monumentals
312 Florists
313 Miscellaneous

NOTICES
14 Announcements
15 Coming Events and Meetings
16 Catering, Banquets and Reception Rooms
17 Restaurants
18 Places to Visit
20 Lost and Found

EMPLOYMENT
21 Help Wanted — General
22 Office Help
23 Skilled Trades
24 Sales Persons and Agents
25 Teachers
26 Part Time—Temporary Help
30 Situations Wanted

BUSINESS SERVICES AND DIRECTORY
36 Business Services and Directory

PERSONAL SERVICES
33 Bands, Musicians and Orchestras
34 Pre-Recorded Music
40 Business Personals
43 Dancing
42 Education
71 Music Teachers
39 Personals
32 Trade Schools
38 Travel

MERCHANDISING
83 Aircraft
117 Antiques
78 Bicycles
80 Boats and Marine
65 Building Supplies
93 Cameras, Supplies and Photo Finishing
127 Chicks, Poultry, Hatching Eggs, Supplies
135 Farm Implements
60 Fuel
97 Furniture
120 Garden Supplies
99 Groceries, Meats and Produce
130 Heavy Equipment and Machinery
128 Livestock, Supplies and Events
100 Miscellaneous for Sale
103 Miscellaneous Wanted
109 Miscellaneous to Rent
77 Motorcycles
70 Musical Instruments
125 Pets and Supplies
96 Ranges, Stoves and Furnaces
92 Sporting Goods
115 Swaps
63 Timber
98 TV, Stereo, Radio Sales and Service
112 Wanted to Rent, Miscellaneous
116 Coins and Stamps

AUTOMOTIVE
155 Automobile Financing and Insurance
164 Auto Body and Painting
162 Auto Repairs, Service and Towing
168 Campers, Trailers and Motor Homes
166 Cars and Trucks Wanted
150 Cars for Sale
151 Sports, Import Cars
148 Lease Vehicles
169 Mobile Homes and Parks
149 New Car Directory
160 Parts, Accessories
158 Tires
154 Trucks, Buses and Vans
156 U-Drive and Auto Washing

ACCOMMODATION
185 Convalescent and Rest Homes
175 Hotels
178 Summer Homes, Cottages and Resorts
181 Tourist Accommodation

RENTAL
201 Apartments to Rent, Furnished
200 Apartments to Rent, Unfurnished
202 Furniture to Rent
203 Apartments Wanted
206 Duplexes to Rent
207 Duplexes Wanted to Rent
215 Halls, Warehouses, Stores and Offices to Rent
197 Housekeeping Rooms to Rent
199 Housekeeping Rooms Wanted
211 Houses to Rent, Furnished
210 Houses to Rent, Unfurnished
212 Houses Wanted to Rent
190 Room and Board
191 Room and Board Wanted
193 Rooms to Rent
194 Rooms Wanted
204 Shared Accommodations

FINANCIAL
155 Automobile Financing and Insurance
233 Mortgage Loans and Insurance
234 Mortgages for Sale
230 Personal Loans and Insurance
235 Wanter to Borrow

REAL ESTATE
280 Acreage for Sale and Wanted
240 Business Opportunities
241 Business Opportunities Wanted
247 Commercial or Industrial Properties
258 Condominiums and Townhouses
253 Country Homes and Properties
270 Exchange Real Estate
290 Farms for Sale and Wanted
263 Garages for Sale, Rent, Wanted
293 Gulf Island Properties
250 Houses for Sale
265 Houses Wanted to Buy
295 Listings Cancelled
268 Listings Wanted
271 Lots for Sale
294 Mainland and Out-of-Province Properties
273 Property for Sale
274 Property Wanted
244 Revenue Property
245 Revenue Properties Wanted
285 Up-Island Properties
258 Waterfront Properties
300 Churches

SUBSCRIPTION RATES

Wherever carrier service is maintained, $4.00 per month.

By mail — Canada, $5.00 per month, $14.50 per 3 months, $28.00 per 6 months, $55.00 per year.

Outside Canada, $12.00 per month, $35.00 for 3 months, $70.00 for 6 months, $132.00 per year.

BY MAIL
Saturday Times Only
Sunday Colonist Only

Canada, 35 cents per copy, $18.00 per year.

Outside Canada, 60 cents per copy, $30.00 per year.

CIRCULATION REPRESENTATIVES

Duncan, Chemainus— Mr. HILTON HOLT	746-6181
Nanaimo	753-2766
Lake Cowlchan	749-3156

United States Representatives
MATHEWS SHANNON and CULLEN, INC.

New York, Boston, Chicago, Detroit, Philadelphia, Pittsburgh, Cleveland, Syracuse, Charlotte, Atlanta, Cincinnati.

PAGE REPRODUCTIONS OR MICROFILM COPIES OF COMPLETE PAPERS AVAILABLE FOR ALL PAPERS PUBLISHED
PHONE 382-7211, LOCAL 276

1 BIRTHS

FELSING — Born to Harry and Barbara (nee Phipps) a darling daughter, Karen Margaret Elsa, 8 lbs. 13 oz. on December 12, 1976. A sister for Tara Juanita Emily. Ou rthanks to Dr. Young and the Maternity staff at Royal Jubilee Hospital.

MARTYN — Mike and Ann (nee Todd) proudly announce the arrival of Kelly Ann, 8 lbs. 12 pz. on Tuesday, December 14. Many thanks to Drs. Emmott, Doucet, Borsman, Jagdis, and McCartney, and the super staff at Victoria General.

DEATH and FUNERAL ANNOUNCEMENTS DIRECTLY FOLLOWING CLASSIFIED

14 ANNOUNCEMENTS

ROYAL CANADIAN LEGION
Pro Patria Branch
Turkey and Ham Draw
Script must be picked up before December 31, 1976

Turkeys
3483, 5006, 2771, 2400, 2780, 5453, 7989, 7348, 8800, 3841 3153 5183, 2408, 3630, 7813, 7411, 6689, 6904, 6878 3305, 6157, 2518, 3549, 3566, 6716, 3494, 3521, 3822, 7550, 3845, 3476, 5295, 6971, 8120, 5272, 2784, 2215, 5047, 2313, 5292, 2560, 3448, 2629, 8777, 8025, 7890, 2360, 3041, 2622, 5147.

Hams
3483, 5276, 3456, 2182, 3259, 2648, 8432 6141, 8433, 5136, 8752, 7816, 2306 8605, 7164, 7917, 5010, 7805, 7819 2828, 3550, 7848, 2062, 6725, 3465, 7703, 5125, 6074, 7939, 7170, 7951 8212, 5908, 6383, 3004, 5997, 7041, 2175, 2561, 8526, 6910, 3307, 2871 8354 6176, 3591, 82124, 8543, 8676, 5165. Hip of Beef, 3047. Miscellaneous winners, 3268, 3268, 2287, 7811, 3419, 2521, 6553, 2832.

Special gift
Special spouse
Special
Sewing classes
Starts soon
Men's and ladies
Sawyer
Sewing Centre
840 Fort
388-6228

WINNERS OF ARMY & NAVY Turkey Draw, Dec. 16: No.s. 3816, 1316, 588, 286, 197, 817, 184, 2225, 3171, 558, 5079, 3758, 3084, 208, 332, 153 274, 2880, 333, 3119, 978, 800, 3247, 1492, 1637, 2345, 2951, 3889, 1894, 1028 222 3096.

QUADRA RECREATION CENTRE
852 Mason St. 386-0723, 386-9631
Hall Rentals — Dances, Meetings

PRECEPTOR RHO, BETA SIGMA Phi, Xmas Raffle winner: Betti Golding.

15 COMING EVENTS and MEETINGS

BINGO
Sat., Dec. 18
O.A.P. Hall
(VICTORIA CENTRAL LIONS)
1600 Gov't St.
20 REGULAR GAMES
Our Xmas Bingo
5 Extra Games
Early Birds 7 p.m.

Victoria Athletic Association
GENERAL MEMBERSHIP MEETING
SUN., DEC. 19, 7 P.M.
852 MASON ST.
The Agenda will include:
—Upcoming Functions
—1977 Events
—Membership Fees
All Members are Requested to Attend

ATHLETIC BINGO WEDNESDAY
Quadra Rec. Centre
386-0723

SONS OF NORWAY
1110 HILLSIDE

Have their Carol Night, Sunday, December 19, 7:30 p.m. Norwegian and English carols with circle around the Christmas tree. There will be Norwegian refreshments after. Members and friends.

Children's Christmas tree party, December 27, 2 p.m.

BINGO
Non-status Indians, Langford Legion, Station Rd., Monday 7:30 p.m. Early Bird Games start at 7.
NO GAME LESS THAN $25
6 cards $2. Extra cards 25c. Everyone welcome.

FLEA MARKET
SANSCHA HALL, SIDNEY
Pat Bay Hwy. and Beacon Ave.
Thousands of useful items and treasures old and modern. Interest for all.
Sunday, Dec. 19, 9:30 a.m. to 4:00 p.m.
ADMISSION 25c
RESERVATIONS—656-3082

CANDLELIGHTING SERVICE
December 23, 7:30 p.m.
SCIENCE OF MIND CENTER
3410 Shelbourne at Derby
Your Personal Dedication to Life Principles
CAROLS, CHRISTMAS MUSIC
All are Welcome

MRS. SHIRLEY BARRETT will open
N.D.P. TEA AND BAZAAR
Sat. Dec. 18, 2:30-4:30 P.M.
Dominion Hall 802 Esquimalt Rd., Home baking, gifts, white Elephant Sale

ESQUIMALT N.D.P.
FUN NIGHT
Sat. Dec. 18, 7:30 P.M.
Dominion Hall
802 Esquimalt Rd.
Dancing, refreshments, games. Free admission.

ATMA VIDYA LODGE OF THE Theosophical Society will present a free public lecture "Reincarnation" at 8 p.m. at Windsor Park Pavilion, Oak Bay, Sunday, Dec. 19.

PROSPECT LAKE
Christmas Bingo. Hams, Turkeys and cash. Saturday Dec. 18 8:00 p.m. Prospect Lake Community Hall.

MYSTERY TOURS
Leaves V.I. Coach Lines depot every Sunday at 1:30 p.m. Return 5 p.m. $4.50 includes tea. 385-4411.

NEW YEARS OLD TIME DANCE St. Alban's Hall, Ryan St. 9-? and sit-down supper, $8 each. Columbian Orchestra. 479-8803.

17 RESTAURANTS

ENJOY AN ENGLISH TEA IN AN old-world setting at The Windsor, 2540 Windsor Road, Oak Bay. Special Boxing Day Tea by reservation only. Phone 598-5305. (Antiques and brick-a-brac on sale).

20 LOST and FOUND

REWARD
For return of black and white female cat with build and temperament of Siamese. "Mewsette" was lost Dec. 8th. in Fairfield. May be trying to get home to Sooke. Greatly loved member of family. Please call 642-5064 or 598-7244.

LOST: GRAY AND BLACK, small, female Cocker Spaniel. Vancouver dog tag. Monday night. Last seen at Stewart and Hudson, Gorge Road. Call 478-1757, Monday to Friday, 8:30-4:30, or 595-6495, after 6 and weekends.

LOST, GRAY MALE MANX CAT, 1 year old, light tan and white markings on stomach. Cedar Hill-Doncaster area. Reward. 595-2540.

LOST: LARGE MALE TABBY, black and white markings, small scar on right ear, Bay Street area. Reward. 384-5282.

LOST MALE BLACK LAB, 5 years old, answers to Jeff, reward. Brentwood and Prospect Lake. 652-3397.

LOST IN VIEW ROYAL AREA, black and white shaggy puppy, shaved stomach, collar with bell. Reward. 479-9794 or 385-5446.

FOUND — BLACK PERSIAN CAT with white paws and white underneath neck and stomach. Shoreline School area. 386-0734.

LOST: MALE CHOCOLATE brown lab, Thetis Lake vicinity. $20 reward for return. Phone 479-2849 or 479-6438.

LOST MALE BLUE POINT SIAmese, 16 years old, name Ceasar. From Craigflower Motel. Mrs. Ford, 388-7861.

REMOVED: NEAR FERNWOOD and Pandora, old yellow bike, big frame, blue carrier, crooked front forks, reward. 382-7060, 383-6270.

LOST, 35 MM CAMERA IN black case. In vicinity of Cook-Dallas or James Bay School. Reward. 382-9492.

FOUND: GREY BURMESE TYPE cat, male, yellow eyes, very friendly. 384-9933.

LOST: SILVER CHARM BRACElet, James Bay area. Please call 385-7586. 388-7822. Marilyn.

LOST NUMBER 6 IRON WILSON 1200. December 14th Cedar Hill area. Reward .598-4238.

LOST — GREY TABBY CAT, "Kasha" neutered male. South Turner. 382-1963.

LOST: LADIES' OMEGA WATCH, Bay store area, reward, 477-7052.

LOST, PAIR OF GLASSES, UP town, phone 598-7342.

21 HELP WANTED GENERAL

ADVERTISEMENTS IN THIS CLASSIFICATION MUST COMPLY WITH THE BRITISH COLUMBIA HUMAN RIGHTS ACT

FINANCIAL
Assistance Worker
Port Hardy
HALF-TIME
*$554.50 - $634

The Ministry of Human Resources, Provincial Government, requires a person to assess eligibility and recommend specific grants under the provisions of the Social Assistance Act and allied Statutes dealing with handicapped persons, Income Assistance and the Mincome Program; to assist clients with job finding and work with one-parent families to ensure full use of community resources; to process applications of elderly and handicapped persons for boarding home placements; to interview, counsel, complete documents, and liaise with other agencies. Requires Secondary School Graduation, plus preferably completion of a Social Welfare Aide Course from a recognized university or college; two years' related experience; ability to meet and deal with the public; a valid B.C. Driver's Licence. Use of personal car, on expenses, may be required. *An Isolation Allowance of $33.75 per mo. is paid in addition to salary. Lesser qualified applicants may be appointed at a lower salary. Canadian citizens are given preference. Obtain applications from the Public Service Commission, 544 Michigan St., Victoria V8V 1S3 and return by January 12, 1977. COMPETITION NO. 77:43.

SOCIAL WORKER
Prince Rupert
*$1,332 - $1,558

The Ministry of Human Resources, Provincial Government, requires a person to perform duties involving the legislation concerning adoption, child protection, juvenile delinquents, social assistance, wives' and children's support, disabled persons and retraining; to counsel families, groups and individuals; to appear in court and administer legal procedures; to liaise with community groups in assessing adoption, foster or group home placement; to maintain records and submit reports; other related duties. Requires, preferably a recognized Master of Social Work degree. Canadidates with either a recognized Bachelor of Arts degree (preferably in Social Sciences) and some related experience or without degrees, but with extensive related experience will be considered at salary range $1,197-$1,374. Personal car, on expenses, may be required. *An Isolation Allowance of $63 per mo. is paid in addition to salary. Canadian citizens are giving preference. Obtain applications from the Public Service Commission, 544 Michigan St., Victoria V8V 1S3 and return to 1488 Fourth Ave., PRINCE GEORGE V2L 4Y2 by January 12, 1977. COMPETITION NO. 77:50.

Animateur (Trice) Jeunesse

La Federation des Franco-Colombiens est a la recherche d'un (e) Animateur (trice) Jeunesse pour la region de l'Ile de Vancouver (siege a Victoria), pour traveiller avec des groupes de jeunes francophones; travail en francais; connaissance de l'anglais requise.

Envoyer curriculum vitae avant le 3 janvier a: Federation des Franco-Colombiens, 3170 Willow, Vancouver, tel.: 873-3581.

Youth Community Worker

The French-Canadian Federation of B.C. is looking for a youth community worker for the region of Vancouver Island (location of work: Victoria), to work with groups of young francophones; work done in French; knowledge of English required.

Send resume before January 3, to: French-Canadian Federation, 3170 Willow, Vancouver, tel.: 873-3581.

Sears

Requires a self-starter sales person for vacuums and sewing machines, this is a full-time position, commission sales. Excellent opportunity for high earnings with a complete programme of company benefits. Apply in person to the Personnel Office.

AVON

To buy or sell . . . at new low prices. Call for more information: Miss Binder, 384-7345.

21 HELP WANTED GENERAL

THE CORPORATION OF THE DISTRICT OF OAK BAY
Equipment Operator III
$6.49 per hour plus C.O.L.A.

A vacancy exists for a qualified Equipment Operator with a Class 3 licence and air endorsement to operate a grader and loader.

Normal Municipal fringe benefits apply. Applications, on forms availabe at 1771 Elgin Road, will be accepted up to 4 p.m., Dec. 30, 1976.

D. Whysker
Personnel Officer

CHIEF CLERK-BUYER CONSTRUCTION

Residential construction company requires a clerk-buyer for its permanent office staff. The successful applicant will, with the assistance of a part-time clerk, be responsible for all routine office functions, administrative control of Real Estate transactions, purchasing of construction materials and — in co-operation with the Construction Manager — write and co-ordinate the execution of contracts with sub-contractors. Construction office experience is a pre-requisite for this position. Apply stating experience, expected salary and other pertinent data to:
P.O. Box 5297, Station B,
Victoria, B.C.

ACCOUNTS PAYABLE CLERK
Building supply company requires well-organized self-motivating accounts payable clerk. The successful applicant will have experience in an accounts payable position, preferably in building supplies and be capable of handling a large volume of work. Please forward personal resume to Victoria Press Box 48.

WANTED IMMEDIATELY FOR permanent position full time cook, 10:00-6:00 p.m. and relief cook 2 days per week. Convenient kitchen, pleasant working conditions. Float nurses aide wanted permanent position, 2 evenings. 3:30-12 midnight and 2 nights, 12-8 a.m. per week, plus stat. holidays. Phone after 6:00 p.m. 598-2465.

MEAT CUTTER
PORT ALBERNI
Meat cutter wanted for new 5,000 sq. ft. Food Market in Port Alberni. $1,300 per month plus profit sharing. Phone 724-3831 or write Beaver Creek Market, P.O. Box 1269, Port Alberni, B.C.

REQUIRED IMMEDIATELY FOR new apartment building, adult oriented, no pets, no children, mature couple to live in permanent position. Duties include maintenance and general cleaning, references required, for further information phone 383-4541 between 9-5 Monday-Friday.

LINEN SUPPLY DRIVER
Route sales person required by local firm. Full benefits and excellent working conditions. Good opportunity for advancement. Please reply with full resume to Victoria Press Box 59.

LIVE-IN HOMEMAKERS
Opportunities for semi-retired ladies to help their local communities. Your experience needed by HEALTH CARE SERVICES UPJOHN LIMITED. Call us at 388-6639 Monday - Friday, 9-4:30.

DESK CLERK FOR DOWNTOWN motor inn. Should be neat, efficient and relate well with public. Shift work involved. Experience preferred, but will train suitable applicant. Apply Victoria Press, Box 40.

WANTED HANDYMAN FOR apartment complex, must have knowledge of carpentry, plumbing, electrical repairs. Fee for service basis, must have own transportation. Reply Victoria Press Box 54.

LOOKING FOR SOME SHARP, ambitious, outgoing men and women to round out our sales staff. Must be bondable and have a car. Excellent reward for those who are willing to work at least 8 honest hours a day. 474-1288.

RESIDENT MANAGER-CARETAKER, 34-suite modern block, semi-retired couple preferred, handy-person in maintenance, cleaning, gardening, renting. References, experience. Victoria Press Box 17.

EXPERIENCED TAX PREPARERS or tax school graduate, to start January 17. Must be bondable, apply in writing only David Ingram, Cen-ta Services, 1139 Lonsdale, North Vancouver, B.C.

WE ARE NOW ACCEPTING written applications for an experienced housekeeper to work on a year-round basis — excellent salary. Mrs. Flannigan, Royal Scot Inn, 425 Quebec Street.

BABYSITTER WANTED: JANuary, Monday - Friday, my home on Howard Street. Must be mature and most of all very loving to 1 and 2 year old. Phone 592-3435 anytime.

MATURE, MIDDLE-AGED handy-type couple to manage small fifteen-unit block with their own accommodations. Prefer husband working. May be short term only. 384-5122.

LIVE-IN HOUSEKEEPER FOR elderly lady; could be mature couple. Hours, duties and wages to be negotiated. In city, close to downtown. Phone 598-2137 or 474-1680 for interview.

PHILBROOKS SHIPYARD LTD. Wanted qualified marine painter familiar with staining and finishing work, apply personal department 2324 Harbour Road Sidney.

PRIVATE SCHOOL REQUIRES grounds and maintenance staff. Hours 1 p.m.-9 p.m. Monday to Friday. Apply to Victoria Press Box 49.

KIND, RESPONSIBLE LADY TO care for and love our two-year-old son while parents work. Monday to Friday. James Bay area. 384-2745, after 5:30 p.m.

WANTED — COOK TRAINEES, $3 per hour, shift work. 40-hour week, full-time employment. Phone Mr. Campbell, 382-3188 for appointment.

WANTED BABYSITTER MY home (Cordova Bay) for 9-month-old twin girls. Mornings only, semi-regular basis. Non-smoker preferred. 658-1107.

BABYSITTER, TWO BOYS, SIX and eight, after school and occasional school holidays. Vicinity Doncaster School. Phone 595-0862, after 6 p.m.

FULL OR PART TIME COUPLES and individuals for business of your own. Local Amway Distributor trains you for splendid opportunities. Phone 595-6790.

HAIRDRESSER FOR PERMAnent comfortable position downtown. Happy salon. Phone evenings, 598-1849.

NICE, RESPECTABLE WOMAN wanted to babysit 2 children. My home. References required. 477-8522.

COMPANION MIDDLE-AGED, TO live-in and care for elderly lady, $300-$400 monthly, depending on qualifications. Phone 382-2795.

NEEDED MATURE EXPERIenced host-hostesses waiter-waitresses. Apply 721 Johnson St. 2-5 daily.

WANTED BABYSITTER PREferably my home, Goldstream area, phone 474-1989 after 5.

GRILL COOK REQUIRED IMMEdiately. Apply in person, the Olympic Restaurant.

WANTED BABYSITTER STARTing in January in the Burnside area. Call after 5, 385-7952.

EXPERIENCED RESIDENT caretaker couple, 63 modern suites, James Bay 592-7678.

WANTED: GIRL TO BABYSIT, shiftwork or live-in. 388-6543

21 HELP WANTED GENERAL

PERMANENT POSITION

Sales clerk for farm and garden store in Nanaimo. Experienced in agriculture and horticulture sales preferred. Successful applicant will be required to obtain a pesticide dispenser's ticket. Some office work required. Please reply in own handwriting, giving full particulars to Buckerfield Ltd. PO Box 487, Victoria, B.C.

22 OFFICE HELP

ADVERTISEMENTS IN THIS CLASSIFICATION MUST COMPLY WITH THE BRITISH COLUMBIA HUMAN RIGHTS ACT

Purchasing Clerk
Purchasing Department
P.G. 5—$774-$915 Per month plus C.O.L.A.

This is varied, moderately difficult financial and clerical work where a good knowledge of purchasing department and municipal procedures and policies must be developed. Duties include processing invoices for signature, checking details of shortages, damages and freight payments, supervising or personally performing the clerical record-keeping and filing function necessary in the department. Acts as liaison between pudchasing and accounting departments accounts for petty cash, completes required pricing and is responsible for equipment, office machines and tool rental records.

Applicants should possess related clerical and office experience including Elementary Bookkeeping, accounts payable, record-keeping and public contact both by telephone and on a personal basis. Accuracy, neatness and a mature approach to the tasks involved are essential, some superivisory experience desirable.

Qualifications should include grade 12 completion including or supplemented by commercial courses. Saanich application form should be submitted to the undersigned before 4:30 p.m. Tues., Dec. 21, 1976.

Personnel Director
Saanich Municipal Hall
770 Vernon Avenue
Victoria, B.C.

STENOGRAPHER 1
FOR THE
CITY SOLICITOR'S OFFICE
CITY OF VICTORIA

Salary Range — $714. to $780. per month plus $50.24 per month COLA.

Applicants should have high school graduation or equivalent educational standing, ability to type accurately (50 w.p.m.) and good shorthand ability (80 w.p.m.) One year of previous office experience is desirable, together with the ability to meet and deal tactfully with the public. Previous experience in a legal office is desirable.

Applications in writing, stating age, qualifications and experience and telephone number, or on forms provided in the Personnel Department, will be received by the Personnel Director, City Hall no later than 9 a.m., Wednesday, December 22nd, 1976.

ADMINISTRATIVE ASSISTANT —FINANCE
ROYAL JUBILEE HOSPITAL
Temporary (2-year maximum) position available as assistant to the financial director and chief accountant in the preparation of summaries, reconciliation, journal voucher and budget analysis. Successful applicant must be enrolled in ultimate or tenultimate year of course leading to protessional accounting designation and has some experience in business accounting activities. Position will provide excellent learning experience in hospital accounting with trouble shooting duties and involvement in converting present manual systems to a fully on-site computerized operation. A salary of $1200 monthly, excellent fringe benefits. Applications in writing to Director of Personal, Royal Jubilee Hospital, 1900 Fort St., Victoria, B.C.

ACCOUNTING CLERK
Bkpg, acct. experience or person with math aptitude or interest in commerce. Duties will include mortgage portfolio, management, interest, calculation, banking and meeting public as teller, receptionist. Some typing. Must be bondable. Exceptional opportunity for advancement for career minded person. Phone 385-6778, Mrs. Melber.

ACCOUNTING CLERK
Bkpg, acct. experience or person with math aptitude or interest in commerce. Duties will include mortgage portfolio, management, interest, calculation, banking and meeting public as teller, receptionist. Some typing. Must be bondable. Exceptional opportunity for advancement for career-minded person. Phone 385-6778, Mrs. Melber.

C. A. STUDENTS
Creed and Company, chartered accountants, has opening for 2 C.A. students. Minimum 2 years experience is required. 1976 finalist will be considered. Salary commensurate with experience. Please apply in own handwriting to Box 4125 Station A Victoria, Attention: W. M. Creed.

SECRETARY TREASURER
For a large auto dealership on Vancouver Island. Must be totally experienced in accounting, payrolls, receivables, monthly financial statements, etc. Good remuneration plan and company car. Please forward resume to Victoria Press Box 63.

SENIOR BOOKKEEPER REquired by Social Service Association, must be capable of handling complete set of books, including fund accounting, and preparation of records for Data processing. Please send resume including salary expected to Victoria Press Box 60.

COMPTOMETER OPERATOR
Required immediately by local dairy to perform route settlement work. Good salary and fringe benefits, including a 4-day 35-hour week if desired. Reply in writing stating work experience to Personnel Dep. P.O. Box 38, Victoria, V8W 2M1.

TELLER REQUIRED FOR downtown bank, good working conditions, competitive salary. Previous experience preferred but will train if needed. Apply in person at Scotia Bank, 890 Douglas St., or telephone Mr. Barkowski, 386-3204.

WANTED — PERSON FRIDAY for small office. Some bookkeeping required, very little typing. Must be able to work on own initiative full time. 388-6684, 9 till 5.

EXPERIENCED FULL-TIME teller required by small bank branch. Apply in person to the Toronto Dominion Bank, Fort and Richmond.

23 SKILLED TRADES

ADVERTISEMENTS IN THIS CLASSIFICATION MUST COMPLY WITH THE BRITISH COLUMBIA HUMAN RIGHTS ACT

ESTABLISHED LOCAL COMpany requires experienced sales agent for Victoria area. Must have car. Phone 386-8889, between 10:00 and 2:00.

DRYWALLER WANTED OPPORtunity for partnership. 385-4911 or 479-5189.

JOURNEYMAN ELECTRICIAN, construction related, wanted immediately. Call 642-5308 or 383-3310.

BRICKLAYERS WANTED IMMEdiately call 479-6238 or 386-9503.

23 SKILLED TRADES

NURSING INSTRUCTOR

Victoria General Hospital invites applications for the position of Surgical-Operating Room Nursing Instructor — St. Joseph's School of Nursing.

The School affiliated with Victoria General Hospital provides a three-year training program for approximately 150 R.N. students.

Successful applicants will possess a Baccalaureate degree in Nursing. Previous teaching experience in Surgical nursing and O.R. experience preferred.

Salary range of $1,290.00 to $1,524.00 per month and benefits as per the R.N.A.B.C. contract. Apply to:

M. J. DUNCAN,
Personnel Officer,
Victoria General Hospital,
841 Fairfield Road,
Victoria, B.C.
V8V 3B6.

24 SALES PERSONS AND AGENTS

ADVERTISEMENTS IN THIS CLASSIFICATION MUST COMPLY WITH THE BRITISH COLUMBIA HUMAN RIGHTS ACT

REAL ESTATE — SALESPEOPLE

Jack Mears Oak Bay Realty — Shelbourne Office has space for 3 Licensed Real Estate Salespeople. Would you like to join our select group and enjoy the benefits our Company has to offer? For details and a confidential interview please call: GIBBY McLEOD at 598-3344.

REALTORS
Considering a change in the new year? Why not investigate the opportunities offered by this long-established, locally-owned, full service company.
OUR PRIME LOCATION on the new mall with our attractive window display will be attracting MORE AND MORE WALK-IN CLIENTS as time goes by. Absolute co-operation from management.
For a confidential interview phone Richard McKenzie, Sales Manager at 386-7521 (anytime) or call into our office.
BOORMAN INVESTMENT CO., LTD.
1111 Government St.

SALESPERSON
$12,000 to $15,000 Calibre
Lighting product company is seeking top-notch salesperson for the Victoria and surrounding area. This is a fantastic opportunity for the right person. Salesperson will be calling on industrial accounts and institutions, earn very high commissions. No evenings, no week ends, no overnight travel. Repeat orders represented 85% of our volume last year. Earn while being trained in the field before being sent out on your own. For personal interview call Mr. F. M. Darlington, phone 382-2111, 9 a.m. to 5 p.m., Dec. 20, 21 and 22.

TEACHERS
Tired of the same classroom year in and out? Or maybe you still haven't landed your first classroom. Why not investigate an opportunity right here in Victoria that can use your skills and give you some new ones. $12,000 starting income plus bonuses, to individuals with executive insight, good education, ambition and responsibility. Write Victoria Press Box 53.

GARDNER REALTY LTD.
We are now in new offices with desks for 10 more salespersons. Enjoy the no-pressure atmosphere with a high commission split and assistance in every avenue of your work. Success by association with successful people works. Call me, Cliff Salmond, 385-7721 or 477-3626 for a confidential interview or drop into our offices at 895 Fort Street.

Build a career with MUTUAL OF OMAHA
Contact Neil Clark or Mrs. Todd at 386-3570.

25 TEACHERS

ADVERTISEMENTS IN THIS CLASSIFICATION MUST COMPLY WITH THE BRITISH COLUMBIA HUMAN RIGHTS ACT

SCHOOL DISTRICT 63 (SAANICH)
LEARNING ASSISTANT LIAISON

School District 63 (Saanich) requires an experienced teacher with knowledge of testing and remediation to act as liaison between classroom teachers and assessment specialists consultation.

Interested applicants are requested to submit complete applications immediately to:

Applications Officer-Education
School District 63 (Saanich)
P.O. Box 2010
Sidney B.C.
V8L 3S4

26 PART TIME or TEMPORARY HELP

ADVERTISEMENTS IN THIS CLASSIFICATION MUST COMPLY WITH THE BRITISH COLUMBIA HUMAN RIGHTS ACT

GRIFFIN ENTERPRISE
Two to Twenty Hours
2 days to 20 days
Part-time all the Time is our business. 382-8436 or 385-7843.

PART-TIME SECRETARIAL ASsistant. Mornings only. Telephone 592-1627 after 6 p.m.

30 SITUATIONS WANTED

EXPERIENCED RESIDENT manager-caretaker moving to Victoria area would like to manage about 30 units. Will do maintenance, yard, books, complete management. For resume and references write to Victoria Press, Box 62.

EXPERIENCED PRACTICAL nurse desires home nursing, day or early evening 9 a.m.-9 p.m. or hours flexible. Can give references. Write Victoria Press, Box 43.

WILLING TO BABYSIT ANY AGE during the day while mother working. James Bay area, until February 1, then Fernwood area. 382-8053.

DUTCH GARDENER
I will clean and cut your overgrown garden, big or small, at reasonable winter rates .65 — special rates. 477-5108.

ARCHITECTURAL DRAFTSMAN Wanting full-time employment. Excellent references and drawings. Mr. M. Dunlop. 383-6477.

EXPERIENCED CARETAKER and gardener would like 12-14 suites, to live in 383-2406.

EXPERIENCED NURSE AVAILable, specializing in geriatrics care. 386-7227.

WINDOWS, EAVESTROUGHS cleaned and repaired. Painting, gardening, fencing or? 478-7059.

HOUSE CLEANING DONE while you work. Minimum 4 hours. 595-1550.

WILL DO GARDENING, INTERIor, exterior painting or odd jobs. 598-4872.

30 SITUATIONS WANTED

NEW YEARS EVE SPECIAL
Licensed Day Care Facility offers overnight care for children. (Breakfast included.) 592-9820.

I WILL LOOK AFTER YOUR child, Mon. to Fri. Quadra School area. $6-$7 day. 382-2591.

DAY CARE, MY HOME, SOME education facilities. 592-9820.

BABYSIT YOUR CHILD, MY home, New Year's Eve. 474-1643.

32 TRADE SCHOOLS

SPRING COURSES OFFERING training as medical office assistant, dental assistant, receptionist, computer opp., prog. In Victoria phone 383-2936. McKay Career Training Vancouver.

33 BANDS, MUSICIANS and ORCHESTRAS

GUITAR PLAYER SINGER WITH JBL PA and excellent equipment would like to form cabaret rock funk band for weekend jobs, need organist singer, drummer dinger, bassist singer. 598-1082.

SERIOUS ROCK BAND IN NEED of practice studio. Weekdays 'til 11:00 p.m., and weekends. Call 386-2673, after 6:00.

PIANIST AVAILABLE FOR lounge work, parties, etc.; Pop, Easy listening and classical. 592-6319.

VERSATILE 3-PIECE GROUP, The Brothers Three. Open for New Years booking. Blues, Western, and dance. Colin. 642-5530.

GOOD DRUMMER WANTED FOR middle of the road band. Must harmonize. 478-8444.

34 PRE-RECORDED MUSIC

CANDU MUSIC
Merry Christmas. Happy New Year. Thank you all, Gary 384-5521

WAYNE'S MUSIC FOR ALL OCcasions, reasonable rates, phone 479-4835.

DANCES — PARTIES — WEDdings. For information phone 478-3590, Don or Bill.

DENNY'S CANNED MUSIC CO. 656-3585.

LLOYDS MUSIC UNLIMITED the best for less. 656-5614.

36 BUSINESS SERVICES and DIRECTORY

Accounting Service

BOOKKEEPING SERVICE, FULL sets of books or hourly rates, typing of correspondence, telephone answering on request, wil pickup and deliver. 383-6397.

Bookkeeping and office management, part-time for small business. Reliable, accurate reasonable rates. Phone 382-8307.

BOOKKEEPING FOR SMALL BUsinesses, reliable and accurate, in my home. 592-9132.

Appliance Repairs

APPLIANCE REPAIRS, WASHers, dryers, stoves, reasonable rates. Phone Jim's Appliance 388-5363.

Appraisals

APPRAISALS
PROFESSIONAL FEE
APPRAISERS FOR ANY PROPERTY ANYWHERE
BROWN BROS.
on BLANSHARD
385-8771 (anytime)

P. G. JACKSON LIMITED
All Types of Real Estate
Appraisal anywhere on Vancouver Island
535 — 1070 Douglas Street 388-9102

Auto Glass

BOSSOM GLASS CO. LTD.

SEE US AT OUR NEW LOCATION No. 113—3347 OAK ST. 382-3031 OUR PRICES ARE LOWER! Aluminum window conversions to thermo insulating glass, reduces heat loss UP TO 50%.

Carpenters

HOUSE DOCTOR'S CHRISTMAS SPECIAL
Specializing in home renovations and additions. We give you a definite look at what you will receive by means of photographs, referrals, three dimensional drawings and further proof that The House Doc-Tor is the best deal in town, at NO EXTRA COST TO YOU. Lets put your ideas into reality. 383-4929.

RENOVATIONS, INTERIOR OR exterior, stairs, carports. Workmanship guaranteed. Free estimates. 10 per cent discount on labour for pensioners on request. Days Reg. 478-0793. Evenings please call Ron, 479-7638. Evenings, Lyle 478-3989.

PERMA CONSTRUCTION
Qualified tradesmen at reasonable rates for additions, alterations, carports, sundecks, framing, finishing. Free estimates, references. 384-2323, 598-7955.

F. J. CONSTRUCTION. ALL sorts of carpenter work, additions, alterations, finishing, framing, etc. private and commercial Free estimates. Call Fred Jorgensen, 642-3075.

NOT JUST QUALITY WORK, EXcellent references, prompt service, but at a price that beats all the rest, $8 an hour or free estimate. Call Philip at 385-5554.

RENOVATIONS AND ADDITIONS, sundecks built and repaired, all general carpentry. References on request, guaranteed workmanship. 478-6003.

VERTICAL, HORIZONTAL, AND diagonal siding done at reasonable rates. For free estimate, call 383-6093. Ask for Dorian.

VERSATILE HOME MAINtainer, carpentry, renovations, cabinets, painting, papering. Quality work. Adam, 385-3090.

RESIDENTIAL, COMMERcial, framing, finishing, drywall, sprayed ceilings, work guaranteed, references. 478-8894, 478-3201.

SAIL BOAT REPAIR OR REFIT, store shelving, home repairs or renovations, reliable and very reasonable. 598-2381.

FRAMING, FINISHING, APPRENtice trained carpenters available now. 384-9755.

SKILLED CARPENTER
$6 per hour. No job too small. 384-3622.

FRAMING
Finishing, custom homes. Ulysses Construction Ltd. 477-3402.

CARPENTRY SERVICE. HOME improvement. Old hand. Reasonable. Jock Stewart, 598-7392.

EXPERIENCED FRAMER, CAN also lead, have all tools, etc. Seeking hourly work. 388-5358.

RENOVATIONS AND ADDITIONS, H. I. Cunningham, 478-7425.

CARPENTER, $8.00 AN HOUR OR free estimates. Laurence, 479-5097.

FRAMING AND FINISHING crews available. 479-5640 after 6.

REPAIRS, RENOVATIONS.
656-4857 598-2920

Carpets and Linoleum

HOURIGAN'S
CARPETS AND LINOS LTD.
FLOOR COVERING SPECIALISTS
715 PANDORA AVE. 386-2401

20 YEARS EXPERIENCE.
Carpet and lino installed. Reasonable rates. Free estimates. 384-1656.

BILL FULLER LTD. CARPETS, lino, tile. Installations, repairs, restretches. 384-0423.

CARPETS, LINO, TILE, PROFESsionally installed. All work guaranteed. Free estimates. 382-9326.

36 BUSINESS SERVICES and DIRECTORY

Carpet Cleaning

CARPETS PROFESSIONALLY shampooed to restore beauty and softness. Warren E. King, Carpet Cleaning and Janitorial Serivce 384-0493.

COMPLETE CARPET CLEANING services, free pick-up and delivery. Free estimates, all work guaranteed. 477-7864.

Cement Contractors

FOR THE FINEST IN CONcrete floor placing and finishing at reasonable rates. 595-6522. Free estimates.

SPECIALIZE IN BASEMENTS, carports, sidewalks, patios. Free estimates. 388-4806.

SMALL JOBS, OUR SPECIALTY. 382-0982.

Cleanup Services

NO CHARGE AND UP
Two young responsible men have large truck. Basement, attics, composts, etc. Very reasonable. Bob's, 386-2451 anytime.

PROMPT—EFFICIENT
Yards, basements, hauling of debris. Complete janitorial service. Gutters cleaned. Call Larry, 477-8711 or 652-4322.

I NEED WORK
Give me and my 1-ton truck a try. Junk removal, small moves, etc. 656-1041.

HOMES CLEANED, YARDS cleaned, basements cleaned. Free estimates, reasonable rates. 477-7864.

PAINTING INSIDE AND OUT, general repairs. Reasonable. 479-4446.

CLEAN-UP
Basements, yards, compost boxes. 658-5406.

ROOFS, GUTTERS, AND DOWN pipes, cleaped and moss cured. 479-4656.

CLEANUPS, SMALL HAULING jobs, gutters, basements, yards, etc. 385-7965 anytime.

QUICK SERVICE, JUNK, GARbage, basement, yard, will haul, Harvey 384-8521.

MAN WITH PICKUP — SMALL cleanups, anytime. 388-6049.

CLEAN-UPS. EUGENE. 383-3528

Contractors

NEW HOME WARRANTY PROGRAM OF BRITISH COLUMBIA
Registered Builder Member
A Division of Pacific New Home Warranty Services, Inc.

KIPOT CONSTRUCTION LTD.
Custom Home Builder serving the greater Victoria Area. Registered builder with 5-year warranty and $20,000.00 dollars insurance on every new home built by us.
Kipot's complete custom building service also offers you.
—Personalized home planning.
—Mortgage assistance
—Professional design service.
—Decorating consulting.
Phone Mike 656-4066, or Vic 656-4003, anytime.

WHEATON CONSTRUCTION LTD.
General Contractors
Building Consultants
385-5702

ESPECIALLY SHAWNIGAN area. Free estimate anywhere Southern V.I. for building, finishing, renovation, or design. 'Diamond-Like accuracy' Bob McIntyre (112) 743-9675.

McFARLANE CONTRACTING
Renovations, alterations, additions. 386-3076.

T. AND C. BUILDERS LTD.
Framing
385-5293 385-8587

OASIS
CONSTRUCTION LTD.
General contractors, Custom building our specialty. 479-6335.

GENERAL CONTRACTING ALterations, additions, framing and finishing. BobCat service. All work guaranteed. Call Don Boon Construction Ltd., 652-1504.

JIM'S BOBCAT SERVICE LANDScaping, construction, small jobs that need big power. Phone 656-1716, Victoria, Phone 754-6755 Nanaimo.

GENERAL CONTRACTING, home renovations, Free Estimates. Phone John Bird, 382-7923 after 6 p.m.

FRAMING
Finishing, custom homes. Ulysses Construction Ltd. 477-3402.

FARMER CONSTRUCTION
Design — Renovations
388-5121

R. J. RESTALL CONSTRUCTION Ltd. Framing and General Contracting. Quality guaranteed. 478-0430.

ALRIGHT BUILDERS LTD.
Custom built homes, Residential remodelling, plan service. 479-1160.

FRAMING, FINISHING, APprentice trained carpenters available now. 384-9755.

DESIGN AND CONSTRUCTION residential only, 385-2398.

LOG HOMES — FINEST SCANDINAVIAN WORKMANSHIP
112-748-9239, 112-743-4005

Drain Service

WATER PROBLEMS SOLVED
Drain tile — sewer lines — gutters. Cleaned — repaired — replaced. 384-4841.

WATER PROBLEMS?
Basements waterproofed by experts. All work unconditionally guaranteed. Days, 384-4743. Evenings 479-9217.

WET BASEMENTS MADE DRY, drain tiled. Cleaned, repaired, replaced by licensed company. This is our specialty, 479-8196.

Draperies

the Bay

DRAPES and SLIPCOVERS CUSTOM-MADE

Made by our own expert seamstress. Large selection of fabrics to choose from. Use your Bay Account.
For a Free Estimate phone 385-1311, local 244, or 246.

HUDSON'S BAY COMPANY

HOURIGAN'S
Floor Covering Specialists
NOW SHOWING DRAPERIES
PROMPT IN-HOME SERVICE
715 PANDORA AVE. 386-2401

DRAPES, SLIP COVERS, BEDspreads, etc. Reasonable. Guaranteed workmanship. Phone 383-8369.

Dressmaking

EXPERT SEWING, CLOTHING, gifts, toys. 385-0192.

Drywall

DRYWALL. LOWEST PRICES, free estimates with no obligation on guaranteed work. Phone 383-9387.

Classified — Victoria's Largest Proven Market Place—Where Your Articles Sell Faster! Cost Less to Sell — 386-2121

36 BUSINESS SERVICES and DIRECTORY

Drywall

COMPLETE DRYWALL FINISHING, textured ceilings and walls. No job too small, free estimates. 478-7412.

TOP QUALITY DRYWALL
Boarding, taping and various textures. Free estimates. 479-8691.

Electrical Contractors

NEW HOUSES WIRED, OLDER houses rewired, service changes, renovations, commercial wiring, electric heating installation. Reasonable rates. Satisfaction guaranteed. Call for an estimate today. SIRWEL ELECTRIC LTD. 595-3876.

OLDER HOMES REWIRED — NO down payment. We finance at bank rates with approved credit. EDDY'S ELECTRIC — 385-7666

WIRING AND REWIRING, REASONABLE rates. Free estimates. Domes Enterprises Ltd., 382-2600, evening hours, 474-1454.

FIRESIDE HOLDINGS LTD.
Residential new and rewiring 478-9475

ELECTRICIAN WILL DO QUALITY work for reasonable rates. 383-2959.

Excavating

EVCAVATING, LAND CLEARING, road building, demolition, sand and gravel, equipment rentals, 24-hour service. Radio controlled.
O.K. Trucking Co. Ltd.
Bus. Office, 2840 Nanaimo, 386-3414
Dispatcher, 2720 Turner, 382-6136

WELCH'S BOBCAT (825) DIESEL and trucking service, excavating backhoe, rotovating, terracing, septic and drains, clean-up, hauling. Reasonable. I care. 658-5501.

PEDERSEN EXCAVATING. Backhoe work. Sewer installation. Free estimates. By hour or contract, 479-5963.

BUTLER CRANE RENTALS LTD. New 8-ton, 58-ft. mobile crane (with operator). 479-9621.

ROBERTSON'S EXCAVATING 450 Case, land clearing, bulldozing and backhoe. 595-8530.

CAT WORK
450 case loader and Backhoe. No job too small. 383-4568.

Fencing

FENCING AND GATES — ALL types in wire or wood — supplied, installed or repaired. Island Chain Link Fencing Ltd. For free estimate — phone 477-0332.

VAN ISLE CHAIN LINK FENCing. 386-1841.

Flooring and Sanding

M&M FLOOR
COMPLETE FLOORING CENTRE
Hardwood, Carpets and Linos
539 William St., 384-0343
Nights: Al 386-3078—Mike 652-4308

Furniture Refinishing

FURNITURE REFINISHING AND repairs. Phone D. Jackson 478-8439.

Gardening

DUTCH LANDSCAPERS — TREE pruning, hedges and shrubs trimmed, fall clean-ups, low maintenance gardens, planting, rockeries, fencing. 384-7653.

PROFESSIONAL
Pruning and fall cleanup. Reasonable rates. G. Barta, 479-9278.

HARVEY'S LANDSCAPING AND Garden Service. Experienced Chinese gardener and landscaper. Phone 479-7078, 384-8621.

FRANK'S GENERAL GARDENing and pruning. 477-5335. Frank Ranosalec, call after 6 p.m.

Glass and Glazing

WINDOWS — CHANGE WOOD TO aluminum, single to thermo with Ever-Brite. 384-1423 or 658-8817.

Gutter Cleaning and Repair

GUTTERS, DRAIN PIPES cleaned, repaired and replaced by licensed company. 479-8196.

Hairdressers

HAIRSTYLES ARE GOING short, so are our prices, $5. Bring it, wash it. 598-1513. Male and female.

Home Improvements

FEATURE KITCHEN CENTRE
2610 Douglas 385-4921
QUALITY WITH ECONOMY

Home Improvements

Feature Kitchen Centre
2610 Douglas 385-4921

Specializing In
CO-ORDINATED
HOME RENOVATIONS

Kitchens — Bathrooms
Sundecks — Additions
Countertops

DEALER FOR
Citation, Merit, Longbell
Kitchens and Vanities

FREE ESTIMATES

GUARANTEED
WORKMANSHIP

IMPERIAL BUILDING MATERIALS LTD.
The Builders Supply House

KITCHEN CABINETS
AND VANITIES
By Longbell and Merit

OUR EXPERTS WOULD BE HAPPY TO HELP YOU PLAN YOUR REQUIREMENTS. DROP IN AND SEE OUR DISPLAYS!

BUY WHERE THE BUILDER
BUYS FOR LESS
2955 DOUGLAS ST.
386-1401
STORE HOURS
Mon.-Fri. 8-5. Sat., 8-12
Member of Victoria HUDAC

HOUSE REPAIR, PAINTING, carpentry, plumbing and cement work. 25 years experience. Reasonable. Leave name and phone number with answering service. Ken, 652-3232.

ALCAN BUILDING PRODUCTS
Almetco Div.
SAVE HEATING DOLLARS
Storm Windows — Thermal Glass
Alcan Siding
Days 652-3901 Eves. 652-2761

REMODELING SPECIALISTS! Kitchens, rumpus rooms, entrys and additions, free estimates. Phone 477-7382 anytime.

Insulation

ASTRO INSULATION. SPECIALizing in blown insulation for ceilings and walls. 478-3323. Free estimates.

ATTIC AND WALLS. CALL Thermo-Foam. 383-8233.

Landscaping

BARKER LANDSCAPING LTD.
—since 1940—
Lawn specialists. Expert and considerate garden layout and shrub placement — sketches — ideas. Our expert stonemasons can build you anything in rock or slate — walls, patios, pools or pillars — etc. For a free competitive estimate, call 595-8323. Terms.

36 BUSINESS SERVICES and DIRECTORY

Landscaping

MARLEE GARDENS LTD. Landscaping, new lawns, lawn and garden renewal. Free estimates, reasonable rates. Call 652-3705.

Masonry

TONY'S STONEWORK, FIREplace specialist in facing, concrete work. Free estimates. Reasonable rates. Call anytime, ask for Tony Tavares, 383-8533.

TONY'S STONEWORKS AND MAsonry, especially in slate. Sidewalks, and all types of masonry work. Free estimates, call anytime 383-5719.

JACO STONEMASONS
Qualified workmanship, guaranteed. Brickwork, stonework, blockwork. Free estimates. 479-8111.

McNAMARA MASONRY, QUALIty fireplaces, brick and block work. 656-5091.

Moving

DRUM CARTAGE
Moving and storage. House and apartment moving, pickup and deliveries. Professional men at competitive prices. Month-end appointments available to the last minute, 383-9861.

FRANK'S DELIVERY
Small moving jobs, pickup and delivery service. $8 hr. one man, $12.50 two men. 382-5275.

COMERFORD BROTHERS MOVing. Professional service at $20 per hour. Call 386-0293 or 383-1078.

TRUCKS FOR HIRE FOR MOVing, etc. with driver. Phone 592-1931. Ask for Chris.

LOCKER SPACE FOR RENT, $10 month up. 824 Johnson Street. 388-5714.

PICKUP AND ONE OR TWO men. Eugene, 383-3528.

Painters and Decorators

ISLAND
DECORATORS
Painters Paperhangers
Spray Painters
Plaster Repairs
Convenient Time Payments
383-9059 Eves. 382-1479

CLARK AND PATTISON
PAINTING CONTRACTORS LTD.
Brush or spray. Paperhangers. Texture and vinyl work. Will do all or part of any job and anthes steel scaffoldinu. Rentals of all painters equipment. Terms if desired. Phone 384-0443 or 384-8831.

BROTHERS PAINTING
AND DECORATING
Free appraisals, cost consultant. All types of painting. All types of repairs. Commercial, farm, residential. Lowest rates. Terms. Work guaranteed. 383-8112.

CALL AN OLDER
VICTORIAN PAINTER
Semi-retired father and son team. References. Guaranteed. Please call after 6, 382-8390, 474-1794.

INTERIOR AND EXTERIOR painting and decorating, excellent wallpaper hanger. Free estimates. Phone anytime, 385-5239 or 382-2001.

BIG OR SMALL, WE DO THEM all. So give us a call. Parliament Painting. Free estimates. Workmanship guaranteed. Phone 479-1520.

SYMPHONIC SIGNS
Creative signs to your specifications. Reasonable rates. Phone 386-3607.

PAINTING AND DECORATING, reasonable rates, satisfaction guaranteed. Terms. 595-4905, 479-2473.

DOWSON PAINTING CONTRACTOR, RESIDENTIAL, COMMERCIAL: WORK GUARANTEED. Free estimates. 385-6042.

B.M.B. PAINTING AND ROOFing Ltd., residential and commercial. Free estimates. Reasonable rates. 642-4522.

I. CRIGHTON, PAINTING AND decorating. Free estimates, 20 years' experience, 383-0639.

QUALITY INTERIOR PAINTING, at off-season rates, experienced tradesman. 477-8276.

Plasterers

FRED BLANCHARD AND SONS Ltd., Lathing, plastering and stucco work, repairs. Phone 656-4211.

JIMMY'S PLASTERING AND Stucco and Lathing. Phone anytime after 5 p.m. 478-1118.

COLEMAN PLASTERING LTD. Lath, Plaster and Stucco. 598-3433.

PLASTERING, STUCCOING, REpairs, reasonable, 479-4779.

Plumbing and Heating

R. BALES LICENCED PLUMBER will do alterations, renovations, and repairs at low cost. I guarantee my workmanship. 382-1653.

DAVID'S PLUMBING
Repairs, alterations, plugged drains, hot water tanks, 386-8881.

PLUMBER
For repairs, alterations, additions. Phone evenings 382-0604.

Roofing and Siding

SANDHU ROOFING COMPANY
Tar and gravel roofing, new roofs, re-roofing and repairs. Guaranteed work at a sensible price. For free estimates, call 474-1511, anytime.

ISLAND ROOFING
Specializing in roof repairs and reroofing. 385-4221.

PARKER JOHNSTON LTD.
1855 BLANSHARD. 382-9181
"Roofing Victoria Since 1935"

ROOFS REPAIRED AND REplaced. Days 384-4743. Evenings. 479-9217.

H & R ROOFING
Cedar Shakes, free estimates. 384-5246.

Tailors

OAK BAY TAILORS
Tailoring, alterations ladies and men Quality leather alterations. 1826 Oak Bay Ave. 598-4131

Tree Service

CEDARDALE
TREE SERVICE
SCIENTIFIC PRUNING
TOPPING-THINNING
385-9931

COAST UTILITY
SERVICES LTD.
a complete tree Service
FULLY INSURED
CALL 595-1041 (24 HR.)

DANGER TREES FELLED OR topped, free estimates. Fully insured. 384-7983 or 388-5336. 24 hours.

MOUNT VIEW TREE SERVICE
Everything in trees.
Big or small we do
them all. 479-3873.

EXPERIENCED FALLER FOR falling and limbing trees. Free estimates. Phone 479-4983.

Upholstery

RIPPED, DAMAGED VINYL upholstery repaired without re-upholstering, colour changes, cleaning. Victoria Vinyl Masters, 383-9013.

38 TRAVEL

FLY LAS VEGAS ANY DAY — PWA from Victoria — connect to Hughes Airwest. Including two nights' accommodation. From $187.76 per person snaring.
WHITTOME'S TRAVEL
J. H. WHITTOME & CO. LTD.
1111 Blanshard St. 388-4271

SKI TOURS, BY BUS TO CRYSTal Mountain Washington. Dates of departure, Jan. 7, Feb. 4, March 18, $82. per person. Phone Peetz Tackles and Skiis, 574 Johnson St., 383-3652.

HAWAIIAN CONDOMINIUM FOR sale. 1 bedroom, completely furnished, 18th floor, across canal from Waikiki, pool, tennis court, etc., etc. Phone 382-6711.

All-Fun Holidays
2620 Quadra
382-4271

39 PERSONALS

WISHING ALL MY FRIENDS and relatives a Merry Christmas. Donation to the Salvation Army Christmas Fund in lieu of cards. F. C. Mann.

ANDY AND ADELINE WISH ALL their relatives and friends, compliments of the season: in lieu of cards, a donation to Unitarian Service Committee.

39 PERSONALS

MATURE MALE: Attractive, slim, artistic.
WHO SHOULD KNOW BETTER BUT DOESN'T WANT TO
confesses weakness for attractive young ladies ages 20 to 25.
THIS IS MOST UN-VICTORIANI
Nevertheless, appreciation for dancing, theatre, music, skiing and walking in the rain, and the desire and the ability to make ALL aspects of life a delicious banquet, including trips abroad, prompts me to plaue the curiosity of interested young ladies to send a recent photograph to Victoria Press Box 19. All correspondence will be treated with the utmost confidence.

YOUNG GUY WITH MEANS, handsome, intelligent with a fun loving personality, kind and gentle wishes to meet a young woman. She should be slim, pretty, not over 5'4" tall, and with a warm loving personality. 388-4856, call anytime between 6:30 p.m. and 2 a.m. please.

WANTED: YOUNG SINGLE PROfessional or like persons interested in purchasing impressive older hous as communal home and investment please reply Victoria Press, Box 45.

COULD IT BE YOU? LONELY gentleman, 30, educated, varied interests, likes music, dancing, looking for lady companion 18 over, all replies confidential. Victoria Press Box 61.

ANY GIRLS FOR CASUAL OUTings with male, 25? Drives, talking, dancing, skating. What do you like? Box 144, Saanichton.

SEE COMING EVENTS, ESQUImalt N.D.P., 802 Dominion. 388-5016.

WHO CARES IF YOU ARE pregnant? Birthright does. Phone 384-1431.

SEASON'S GREETINGS TO ALL our friends and relatives.—Leo and Billie Iverson.

OUT OF TOWN GENT, UNDER 40, wants to meet female for social enjoyment. Victoria Press Box 58.

40 BUSINESS PERSONALS

DAYTRON
We Save Your
Eyes
LIGHTING ENGINEERS
A MUST FOR EVERY BUSINESS
PHONE JOE SOPOTIUK. 478-5390
SERVICING VANCOUVER
AND VANCOUVER ISLAND

GIVE YERSELF OR KIN AN Xmas treat. A membership at Ardmore Golf Course. Guaranteed not to be long and tough. Join a course especially designed for the average golfer. Thats you pal. We're a friendly crowd in a country place. We're just your space. Until Xmas $50 off entrance fee. Phone 656-9087 or come see us, Wally and Archie.

HYPNOSIS
Stop smoking, lose weight, sleep soundly, master emotions, eliminate nervous tension, break negative habits. Lecture service available. Professional hypnosis by appointment only.
Alpha Centre—595-4022

FLY SCREENS, QUOTED, FITted, take advantage of season reduction 15 per cent off — also advantageous terms — Old Established Duncan Ltd. 385-4258.

BUSINESSES AND ORGANIZAtions notice and chalkboard made to order. 479-5907.

MRS. PAYNE-JONES, TRANCE medium. Question answered. 386-3603.

FOR A LEVOY CONSULANT. Phone 479-2194.

ASTROLOGY, NATAL CHARTS, $5. 386-1044.

42 EDUCATION

CORRESPONDENCE
Canada's Leading College
High School — Accounting Business Management-Secretarial. Free Brochure. National College, 444 Robson St., Vancouver, 688-4913.

TUTORING — PROFESSIONAL help by experienced teacher. French, math, new and old methods. 598-2331.

60 FUEL

WOOD — WOOD — WOOD
Slabs and blocks, 1 big truck load of mixed wood, $19.95. Best Fuel Co. 384-5524.

10 CORDS WOOD (ALDER). Ready for fireplace. Offers on the lot. 6820 Pascoe Road, off Otter Point Road. Sooke.

CHOICE SEASONED ALDER, $35 a pick-up truck load, split, immediate delivery. Call Murray, 598-2185.

ALDER FIREWOOD, BUY A friend some for Christmas, delivered or pick-up, 478-7469 or 478-4587.

PRESTO LOGS DELIVERED, 240 for $40—120 for $21, stacked—15c dozen, carried-in 15c dozen. Eugene, 383-3528.

SEASONED ALDERWOOD
Split and delivered, $30 PER PICKUP LOAD, also free kindling. Phone 656-1308, 4 to 7.

FIREWOOD FOR SALE, ALDER and maple mixed, 1 cord $45, ½ cord $25. Delivered. 656-2971.

ALDERWOOD CUT AND SPLIT, delivered $50 a cord. 642-3185, 595-5101.

FULL MEASURE ALDER cords, $45, delivered. Phone 478-2386.

THE BEST ALDERWOOD, SPLIT, delivered, and stacked for $50 per cord. Phone 478-6922.

ALDER, $35 LOAD. CALL BEtween 6:00 and 9:00 p.m. 592-3514.

SPLIT SEASONED ALDER, $35 per pick up load. 478-8577.

63 TIMBER

WANTED TIMBER
FELLED, BUCKED or
STANDING
Fir, Cedar or Hemlock
TOP PRICES PAID
Ideal Sawmill Ltd. 385-0441

STANDING AND FELLED timber wanted. Free estimates. Phone 384-8877.

HOUSE LOGS AND SMALL timber purchased. See. Misc. wanted. 383-3065.

TIMBER WANTED, STANDING or fell. 384-7983 or 388-5336.

65 BUILDING SUPPLIES

MOORE WHITTINGTON
LUMBER LTD.
2414 BRIDGE ST.
386-1381

DOORS
Victoria's door headquarters.
All types — entrance, pre-hung, pocket door frames.
Utility Grade Door Jambs
and
Hemlock and Fir
$4.00-$5.00-$6.00
Arborite
Clean-out Prices
$9.83 sheet
Victoria's only complete:
SASH, DOOR and MILLWORK
MANUFACTURING PLANT.

Cubbon Colwood

Concrete incinerators— 16.95
Interior white latex—4.49 per gal.
Paint roller and tray— 1.89 set
Stanley fibreglass hammer— 5.45
12"x12" self-adh floor tile—28c ea.

2" gal. downpipe— 1.99
Chargex—Master Charge
2650 Nophill Rd. 474-1281
No. 210 Asphalt shingles—sq. 21.95

ALUMINUM WINDOWS
36"x83" screen door with glass, 60"x80" sliding glass door; two 36"x48", two 22"x34"; 28"x40", 48"x72", 24"x36", 31"x36", 29"x29", 36"x72". $200 for the lot or sell separate. 655-4730.

ALUMINUM WINDOWS, WOODen windows, stainless steel sink, louvered door (new). 652-2588.

10" TABLESAW, $130. 598-4810.

18" BARN SHAKES, 24" ROUGH. 478-7439.

65 BUILDING SUPPLIES

Home
Lumber

LUMBER SPECIAL
Price per 1000 FBM

2x4—6'2 Btr Hem	75
2x4—7'2 Btr Hem	105
2x4—8'2 Btr Hem	155
2x4—8' Std and BTR fir	175
2x4 No. 3	120
2x10 No. 3	110
2x12 No. 3	110
1x8 M-R shiplap	159
1x10 M-R shiplap	149

FIR PLYWOOD
5/8" T & G
Std. 9.65

3/8" Std.	5.65
1/2" Std.	7.25
3/4" Sand. D	9.95
5-16 Duns	4.50

GYPROC SPECIAL
4x8-3/8" 2.55
4x8-1/2" 2.90
Per 1000 sq. ft.

1/2" GYPROC	$ 89
1/2" FIRESTOP	$ 99
5/8" FIRESTOP	$115

ALSO STOCKING
Joint cement, filler, tape, bead, etc.

CABINET PLY
3/4" SEN 32.95

INSULATION
PRICE PER 1000

R7x21/2" FIBERGLAS	$ 72
R12x3½" FIBERGLASS	$120
R20x6" FIBERGLAS	$205

STUCCO WIRE
16—16" $19.50

ASHPHALT
SHINGLE
210 WT. SELF SEAL $21.95

SPECIAL QUANTITY DISCOUNTS ON VOLUME ORDERS

DELIVERIES MADE ANYWHERE ON VANCOUVER ISLAND. BEFORE YOU BUY COMPARE OUR PRICES. FOR QUALITY SERVICE AND GUARANTEED SAVINGS, PHONE:

HOME LUMBER
and BUILDING SUPPLY
470 ARDERSIER RD.
386-3374
385-8711

STEWART & HUDSON

BLACK & DECKER
ROCKWELL
Router bits
20% off
Stock only

STANLEY
Hammers
Screwdrivers
Levels plus Hand drills
Squares
Utility Knives
Planes
15% off

Stock Only
DISSTON
Hand saws
Coping saws
Back saws
Hack saws
15% off
Stock Only

AMEROCK
Cabinet Hardware
50% off
Selected Stock

MACTAC
50% off
Stock Only

Chargex—Master Charge
Budget Accounts
Open Mon.-Sat. 7:30-5:30
STEWART and HUDSON
LTD.
400 Gorge Rd. E. 386-3211

IMPERIAL BUILDING MATERIALS LTD.
The Builders Supply House

Ping Pong tables, complete $19.95
Ceramic tile clearance
from sq. ft. $ .45
Clear cedar V joint
5-16x4-22 sq. ft. Bdl $19.95
24' aluminum extension ladder $44.95
Crystal mirror, 28x24 $ 9.66
Crystal mirror, 28x36 $13.45
Mirror tile smoked gold,
6 sq. ft. $ 5.50
Ceiling tile Domtar Stipple,
64 sq. ft. $13.99
Ceiling tile,
Domtar Stipple, 32 sq. ft. $ 6.99
Ceiling tile, Domtar Velvatex
64 sq. ft. $12.99
Check now for In-Store Christmas Specials
BUY WHERE THE BUILDERS
BUYS FOR LESS
2955 DOUGLAS ST.
386-1401
STORE HOURS
Mon.-Fri., 8-5. Sat., 8-12
Member of Victoria HUDAC

Cubbon on Cook

1x4 Yellow Cedar V point— 10c ft.
16"x24" Mirrors, seconds— 1.99
4'x4' Hardboard— 99c
64 sq. ft. white ceiling tile— 12.49
No. 210 Asphalt shingles—sq. 21.95
3/4" sanded Plywood— 10.99
25 Econo studs— 10.99
Chargex—Master Charge
1720 Cook St. 384-8181

SLEGG'S
CASHWAY
LUMBER
Low Prices for Home
Builders
2 YARDS
1496 Admirals Road
388-9975
Sidney
9764 Fifth St.
656-1125

SAANICH LUMBER YARDS
3401 Douglas 385-2486

Material for 12x20 garage roofing extra	$320.00
8x10 greenhouse	$245.00
Work bench materials	$ 12.00
Compost box, 4x6	$ 10.00

Sabot Kit (sailing)
Pram Dinghy Kit
Garden Shed,m 6'x7'7"
Chicken Coop, 6'x6'7"

70 MUSICAL INSTRUMENTS

YAMAKI 6 STRING, ROSEWOOD back and side, solid top. Beautiful action and tone, $200 new, will sell for $125. 382-7696.

WILLIS UPRIGHT PIANO, GOOD condition $800, alto sax $200. Obo. View 531 Arbutus Cres., Youbou, Ph. 745-3308 after 5:30.

HAGSTROM BASS GUITAR, good condition, hardcase, sacrifice at $380, trades considered. 652-4182 evenings, Marty.

GRAND PIANO, 5'6" MASON Risch, carved legs and lyre, action reconditioned. Guaranteed by Rick Favel Piano Tuning. 598-2523.

BAXTER DRUMS, 6 PIECES, great for beginners, $150. Phone 652-2461.

70 MUSICAL INSTRUMENTS

1 ONLY
SPECIALS!

FENDER F-95, Fender's best Acoustic jumbo guitar $229

SONAR 5-piece drum set, black, complete with all hardware. DEMO $499

PIPER P.A. system, 35 RMS watts, 4 channels, 2 speaker cabinets, 4x8" in ea. $299

TRAYNOR bass mate amp. 15" speaker in sep. cabinet $359

TOMBO electronic organ — accordian. A professional instrument that can be used with any amp. Rg. $1705 $899

PAMUS
MUSICAL INSTRUMENTS
"Where Good Music Begins"
1108 Blanshard St. 386-8475

GOOD TIMES
Are sure to be had with the all new Wurlitzer 405 Spinet organ. Check these features and compare.
Full organ voicing
Walking bass
Touch tone Wah Wah
Beautiful Continental styling
Roll top lid
All this and more
ONLY $1895.
at
612 Fort 386-2434
Scott PIANO & ORGAN

GREAT
GIFT
IDEA
Yamaha FG75 Acoustic
Guitar
Reg. $79
Special Christmas price $65

NELSON'S
Music Centre
1315 GOVT. 385-9728

HAMMOND
ORGANS'
NEW HOME
CALL and SEE
STAN LEAKE
714 FORT
Gleeson Music City
388-9632

TRADING UP?
WHY NOT COME IN, SEE, HEAR AND TRY THE "BALDWIN" FANTASIA WITH "FANTOM FINGERS"? $5818.00

OTHER MODELS FROM $1439.00 WITH AUTO RHYTHM, ETC.

"SPECIAL XMAS PRICES"

"OPEN — EVERY — NITE"
DRIVE-IN PARK FREE
"OPEN EVERY NIGHT
DRIVE-IN-PARK FREE

BERNIE
PORTER MUSIC
DOWNTOWN — Near the "BAY"
725 CALEDONIA
382-9542

PORTER MUSIC
"Downtown" — Near "The Bay"
OPEN-TILL-9
DRUM KITS $55.00
DRUM SETS $239-$359
$550.00 WITH CYMBALS
SPECIAL
LUDWIG "BIG BEAT" — OUTFIT
BLUE SATIN — WITHOUT CYMBALS $975.00
GUITARS—CASES
STOCKING STUFFERS
JUST ARRIVED—"AFRO" HARPS
725 CALEDONIA
382-9542
MOST EVERYTHING MUSICAL

The Conn Organ
begins at $1495.
Why not trade in
that "other" organ?

See Reg. Stone at
SOUND OF MUSIC
PIANO AND ORGAN
CENTRE
1517 Quadra 383-0239

MARSHALL FENDER EMC and other amplifiers from $39; large stock of acoustic and electric guitars and accessories. Eminence fender and celestron speakers. Easy parking.
SOFT SOUNDS
2031 Oak Bay Ave. 598-1524

ONE LEROY ELECTRIC GUITar, 1-year-old, barely used, in good condition, $60; one Princeton transistor solid state amp, $15. 477-5062.

HEINTZMAN UPRIGHT PIANO, transposing key board, polished walnut cabinet, good musical instrument, asking $1800. What offers. 595-3622.

FREE ORGAN LESSONS TO ANYone wishing to play—no obligation. Cascade Organ and Piano Sales, Whse. No. 2-370 Gorge Road East. 383-8711.

KAWAI ORGAN CRASH COURSE
Organs and Lessons $55
KAWAI KEYBOARD STUDIOS
3261 Douglas 386-3912

THREE-WEEK-OLD YAMAHA organ, BK5, rotating Leslie speakers, retail, $1910. Asking $1795. 385-4687, after 6.

RODRIGUEZ CLASSICAL FLAmenco guitar with case, footstand and music stand, $345. Yamaki 12-string, $75. 595-0931.

APARTMENT-SIZE CANADIANmade console model Bell piano. $850. 477-6439.

ELECTRIC BASS AND GBX AMplifier; good for club work or beginner; $300. 477-1550.

NEW FENDER RHODES 88 electric piano, $1,000 firm. Phone 754-6014 between 5-7.

WANTED: P. A. ACOUSTIC 850 or equivalent and speakers. 592-6373 or 383-6701.

PORTABLE ACE-TONE ELECtronic organ, excellent condition, best offers. 592-3087.

OLDS SPECIAL TRUMPET, LES Paul copy, Gibson humbuckers, hard case, 477-5231.

CHRISTMAS SPECIAL USED LEbanc alto saxaphone, $350, phone 477-2294.

ACOUSTIC GUITAR FOR SALE. Excellent condition, $160 new, asking $80 or best offer. 384-7079.

BELL UPRIGHT PIANO, GOOD condition, $750. 595-7068.

PIANO TUNER — CRAFTSMAN. Norman Duckworth. 595-5251.

FRAMUS FOLK GUITAR. $95. 656-6806

SHOLMER UPRIGHT PIANO, REfinished, $750. 477-6439.

70 MUSICAL INSTRUMENTS

SALE OF
USED ORGANS

Orcana chord organs	$150 or 0250
Brisco echord organ	$295
Hammond sounder chord, wood cabinet and bench	$650
Lawrey with rhythm	$1295
Baldwin Bravo model 125A	$1795

CASCADE
Organ and Piano
WAREHOUSE SALES
"HOME OF THE KIMBALL, GALANTI AND GULBRANSEN"
WHSE NO. 2—370 GORGE RD. E.
383-8711

STOCKING
STUFFERS
We carry Kazoos, recorders, Jaws harps, mouth organs, Ukeleles and many other small items.
HALL-FAIRFIELD
"Doorway to YOUR world of MUSIC"
728 Fort St. 385-3301

FOUR PIECE STAR DRUM SET, high hat and three cymbals, excellent condition, great Christmas gift, offers. 658-5942.

VIOLINS REPAIRED, BOWS REhaired, several fine violins for sale. Over 60 years experience. Fred Sheldrake. 595-2671.

BACH MERCEDES TRUMPET, in excellent condition. $175. 598-3573.

FOUR-PIECE CORNET DRUM set for sale, good condition with accessories. 477-6146.

TROMBONE, CONN, IMMACULate condition, ideal Christmas gift. $150. or offer. Phone 652-1930.

USED HAMMOND ORGAN $995
KAWAI KEYBOARD STUDIOS
3261 DOUGLAS 386-3912

CHRISTMAS SPECIAL. E-FLAT alto saxophone $150 or nearest offer. Phone 477-6109.

LEFT HANDED FENDER STRAtocaster, white finish, maplewood neck, $500 or best offer, 386-9907.

THOMAS ELECTRIC ORGAN, 2 keyboards and pedal manual, orchestral tabs. 384-8352.

RECONDITIONED PIANO, ANtique, very unique, $1149 or best offer. 383-1269.

OLDS E FLAT, ALTO SAX, $350. 385-6326.

PIANO FOR MORE ADVANCED. 382-4942. Quadra 3160.

NEW RAVEN GUITAR WITH case and capo, $20. 592-1331.

COMPLETE SET CORONET drums as new, $250. 386-7698.

ENNIS PIANO WITH CLAW footed spin stool, $500. 598-1607.

DRUM SET. $150 OR BEST offer. 656-2459.

ITALIAN 120-BASS ACCORDION with case, $150. 477-6252.

FENDER JAZZ BASE, $500. PEAvey base amp., $675. 382-2510.

71 MUSIC TEACHERS

ORGAN TEACHERS
required
Scott Piano and Organ needs more organ teachers to handle increased teaching load. 386-2434.

MUSIC LESSONS — FLUTE, plus all brass instruments, plus theory, public school teaching. license. Reasonable. 385-0824.

77 MOTORCYCLES

CHRISTMAS
for
MOTORCYCLISTS
from
FREDERICK
MOTORS
All Accessories
10% OFF
Until Dec. 24, 1976
616 Queens 383-0823
D. L. 00834A

CAN-AM
MOTORCYCLES
ON SALE

175 O-R	$1465
250 TNT	$1495
125 MX-2	$1095
250 MX-2	$1295

MOTO GUZZI

850 T	$2895
1000 AUTOMATIC	$4700

NORTHWEST
GERMAN AUTO.
628 Alpha St. 386-8348
DL 01156A

OSSA
See the new 1977 OSSA
350 Trials and BULTACO
250 Sherpa. Best in Bush
Bikes at
BROOKLANDS
MOTORCYCLES
937 Fort St. 383-5926
DL 1371

HONDA-SUZUKI
PARTS — ACCESSORIES — SERVICE
Special on HONDA MINIS
For Xmas
Colwood Honda
Div. Mullins Marine
2781 Millstream 478-8831
Left off Hway at
Western Speedway. D.L. 00366A

ONE OF A KIND
Taiwan Taxi, Suzuki bike with a custom-made sidecar. Victoria RV Centre, 478-8377.

1957 TRIUMPH 650 FULLY chopped, with springer front end, $3,000 invested, best offer over $500, must sell, 386-8666.

HONDA CB350. 8500 MILES, EXcellent condition, new battery and exhaust, must sell, have purchased new bike. 384-5681.

YAMAHA YC 20 PORTABLE electronic organ with carrying case and stool. Excellent condition. 479-5101.

1974 YAMAHA 80, EXCELLENT condition, yellow, $300. After 5 p.m. 479-4952.

1971 ACE 100 HODAKA, LOW mileage, cherry shape, asking $450, 592-6579.

POWERTOWN MOTORCYCLES
ALL MAKE SERVICE
384-1249 D.L.00169A 614 Grenville

1972 KAWASAKI 125 ENDURO, excellent condition; asking $450. 478-2843.

1974 250 MONTESA TRAIL BIKE, Cota-T, riding boots and suit, 595-3622.

1976 YAMAHA, 500 XT ENDURO, good condition, $1500. 479-9235, between 5 and 7.

'75 HONDA 360, EXCELLENT condition, extras, 2,600 miles. $1,200. 595-6714 or 598-4824.

'73 360 YAMAHA ENDURO, EXcellent condition, must sell before Christmas. 479-6958.

1975 YAMAHA, 80 ENDURO, like new, only 50 miles, $500. 396-3606.

1975 YAMAHA 175 ENDURO, EXcellent condition, rack and lights, inspected ,592-1030 after 5 p.m.

1972 Honda Scooter, excellent condition, 110 plus miles p.g., $200. 388-4771.

1973 HARLEY DAVIDSON. 1,347 miles. Good condition. $300. 656-5725.

1973 HONDA 350 CL. GOOD CONdition. Extras. $725. 385-5179.

'76 YAMAHA YZ80, EXCELLENT conaition highest offer. 384-8714.

TRIUMPH PARTS WANTED. Must be reasonable. 477-8888, Pete.

1974 YAMAHA 250 T.Y. EXTRAS, excellent shape, phone 478-3260.

MOTORCYCLE FAIRING AND trailer. $50 each. 642-4428.

1973 350 KAWASAKI TRAIL BIKE, $750. 384-7511.

BRONCO MINI BIKE, GOOD condition. 478-3614.

FOR SALE, 1971 HONDA 125 ENduro, runs well. Offers. 477-3592.

1974 HUSKY 125 MOTO X, EXcellent condition. 478-5153.

77 MOTORCYCLES

CHRISTMAS
IDEAS!!

Mx. Gloves from	$12.95
Lined Gauntlets from	$17.95
Riding Pants from	$29.95
Rain Suits from	$ 4.95
Helmets from	$19.95
Face Shields from	$ 3.95
Mx. Boots from	$89.95
Windshields from	$24.95
Workshop Manuals from	$ 7.95
Leather Jackets from	$74.95
Stocking Stuffers from	$ 1.00

Plus over 1,000 different accessories for all types of biking.

FREE POSTER for the mini biker's with any purchase over $5.

MORE
XR 75 HONDAS
and
YZ 80 YAMAHAS
NOW IN STOCK

NEW HONDA
MINI'S
from $449
—Layaway till Xmas
—Free lessons after Xmas
—$55 down, $23 monthly O.A.C. for 24 months.
Similar arrangements on all bikes, new and used.

MULLINS MARINE
SALES LTD.
382-1928 $82-4515
925 Yates St. DL 00365A

1972 HONDA CL-450. MUST SELL now. $575. Best offer. 478-7066.

'71 HONDA 350 CB, $650 OR closest offer. 382-6079.

SIDI MOTORCYCLE BOOTS AND trials master outfit. 479-2945.

'76 MR 175 HONDA, GOOD CONdition, 478-5137.

'73 HONDA, CL70, EXCELLENT condition, $250. Phone 477-2979.

1976 HONDA MR-175 ELSINORE and lots of extras. 479-6684.

72 HONDA XL70, $300; 71 YAMAha Mini-Enduro, $225. 477-8478.

1975 YAMAHA 125 YZ MONOshock, $600 or offers. 477-3988.

78 BICYCLES

CHRISTMAS
SPECIALS

Children's bikes from	$52.88
Boy's Raleigh racing 5 speeds SPECIAL	$109.88
Men's Monshee 10 speeds. SPECIAL	$124.88
SKATEBOARD CLEARANCE	$19.88

Large selection of
USED BICYCLES
OPEN FRIDAY till 9:00 P.M.

Russ Hay
On Government
2542 Government 384-4722

OLD STOCK
CLEARANCE SALE
Just In Time for Xmas!!
Large assortment of new Brand Name bikes — Coasters, 3-speeds, 5-speeds and 10-speeds, Sale Priced as low as $69.00.
Chargex Mastercharge Welcome
XMAS LAYAWAY
OAK BAY BICYCLE SHOP
1968 Oak Bay Ave. 598-4111

ESQUIMALT BICYCLE
1215 ESQUIMALT ROAD
388-6712
All popular makes and models, backed by our own 30-day free service check and 1-year guarantee on all parts and labor. Christmas layaway available on small deposits. Chargex, Master Charge welcome.
OPEN FRI. TIL 9

BUY, SELL, TRADE, REPAIRS
New and used bikes. Qualified mechanic operating own business. Lowest prices. (Expert buckled wheel.) Open 8-8. Reno Industries, 2519 Gov't., 384-5514. Free pickups.

NEW BOY'S SEARS TEN-SPEED, excellent condition, generator and light, plus speedometer, $125 or offers. 592-1331.

LESS THAN 6 MONTHS OLD, two standard bicycles, one man's and one womans'. Also baby seat for back of bike. 383-2289.

LADIES SMALL FRAME 10-speed bicycle with accessories, like new, boys 10 speed. 592-0146, 595-1468.

YOUNG GIRL'S GOLD AND white colored bicycle in very good condition. 16-inch frame, 24x1¾-inch tires, $40. 592-2144.

GIRLS 18" BIKE, LIKE NEW, completely rebuilt. Girls Mustang bike, childs carrier seat for

80 BOATS and MARINE

USED BOAT CLEARANCE

STERN DRIVES
22' Calglass, 165 Merc.
21' Reinell, 165 Merc.
21' Arena, 155 Merc.
OUTBOARDS WITH TRAILERS
17' Islander, 105 Chrysler
16' K & C, 65 Johnson
16' Glastron, 65 Merc.
15' K & C, 65 Evinrude
14' Hourston, 40 Johnson
14' Formula I, 35 Chrysler
16' Aeroliner, 70 Evinrude
DEMO STERN DRIVES
16' Larson, 120 Merc.
20' Sangser, 233 Merc.
21' Larson, 188 Merc.

MUST SELL NOW
ALL OFFERS
CONSIDERED

2360 Beacon Ave.
Sidney 656-1105

METRO MARINE

CHRISTMAS IDEAS

Boat Accessories!
Bumpers, paddles, oars, Depth Sounders, Life Jackets, Tie Lines, Dinghys and much more.
PLUS
Full Range of
Johnson Outboards
BAYLINERS
HOURSTON
GLASSCRAFT
All at
GIBSON
Powercraft Centre Ltd.
2520 Gov't St. (Near Bay)
382-8291

DOUBLE EAGLES

1 ONLY
—Full camper top, wiper.
—1600 lb. E.Z. Loader.
—50 h.p. Merc. Elec.
$4575

1 ONLY
14' DOUBLE EAGLE
—Full camper top, wiper.
—1200 lb. E.Z. Loader.
—40 h.p. Merc Elec.
$3820

PLUS
Other 16' - 17' Packages
Now At
MULLINS MARINE
SALES LTD.
382-1928 382-4515
925 YATES

PELAGIC
PACIFIC INDUSTRIES (1974) LTD.

A COMPLETE STOCK OF
FIBERGLASS
MATERIALS
NOW LOCATED AT
428 Burnside, Victoria, B.C.
386-1811 or 386-7814

CHRISTMAS GIFTS
FOR THE BOATER

Compasses, Safety Flares, Crab Pots, Brass Lamps, Anchors, Horns, Heater, Cleaners, Fenders, Downriggers, Life Jackets, Speedometers, Tachometers, Bilge Pumps, Dock Lines, Potties.
All at
ALL BAY MARINA
2238 Harbour Rd.
Sidney, B.C., 656-3167
Open 6 Days - Closed Mondays

VAN ISLE MARINA
BROKERAGE
LAUNCH RAMP
FUEL DOCK
Vacuum pump oil changes. Complete line of filters and accessories fore all vessels. Open 7 days a week. 8-5 p.m.
VAN ISLE MARINA CO. LTD.
Tsehum Harbour Box 2130
656-1138 Sidney, B.C.

CENTRAL BOAT
LISTING SERVICE
THE BOAT FINDERS
We have boats from $50 to $75,000 in back yards and in the water. Phone for the type of boat you want and you will be put in touch with the seller. Do your own deal.
383-1640

FOR SAFETY SAKE
Radios — CB — VHF — SSB Sounders — Flasher — Chart, Sales — service and installation. Sales — service and installation. BALL and SHEMILT Electronics Ltd. West Burnside Rd. 386-9414.

34' FISHBOAT CONVERSION, live-a-board. Coventry diesel, F.W.C., oil stove, fridge, recording sounder, radio-tel. Excellent handyman's special, $15,900. On display, Mace Marine, 453 Head, 383-3324.

TILLICUM FURNITURE
2612 Sooke Rd.
Makes boat, camper and trailer cushions. Any size or shape. Full selection of materials available. Fress estimates. Winter discounts now in effect. 478-0522.

COZY WINTER FISHING BOAT, summer cruising. 1970 Brandlmayr cabin cruiser, 130 h.p. Volvo Penta, I-O, stove, sink, head, etc. Boat and motor in perfect order. Price $6800. 743-5434.

36' OWENS CRUISER, TWIN flagship power, all found, excellent cruiser-live-a-board. $22,900. On display, Mace Marine, 453 Head. 383-3324.

BROKERAGE, BUYING OR selling, power or sail, we can help you. Call Geoff Simpson, Cove Yachts (1976), Maple Bay, RR1, Duncan. 748-8136.

18' DAVIDSON SLOOP
Coming Soon
OAK BAY MARINE
SALES and SERVICE
1327 Beach Drive 598-3393

40' CHRISCRAFT, TWIN 427 GAS engine, 360 hours, radar, depth recorder, sleeps 6, generator. Can be seen at 1190 Knibbs Place, Victoria or phone 754-7384 after 5 p.m.

27' FAIRLINER EXPRESS cruiser, Chrysler power, sounder, radio, very clean boat — exceptional buy at $15,900. On display, Mace Marine, 453 Head, 383-3324.

FOR SALE: 5 HORSE-POWER Johnson outboard, 620 Gray marine engine, complete with reduction gear. 652-3644.

1976 24' FIBERFORM CRUISER, command bridge, loaded with extras. $18,500. 652-5713.

CHRYSLER 6-HORSEPOWER, $275; Mercury 35 h.p., $200. Good running order. 479-2056, 384-8895.

OAK BAY BOAT BROKERAGE
At the Marina
1327 Beach Drive 598-3393

17 FT. SANGSTER FULL CAMpertop, 85 horsepower Evinrude, Roadrunner trailer, $3650. 479-7491.

16' CANOE, FRONTIERSMAN, yellow fibreglass, paddles and cushions, $200. 474-1762.

FIBREFORM 28, COMMAND bridge, loaded. 477-1377.

80 BOATS and MARINE

PACESHIP 23, IMMACULATE condition, four sails, 6 h.p. o. b., lifelines, Cole cabin heater, many extras. Private sale, $11,500. 530-9603.

38' DISPLACEMENT CRUISER, rebuilt Perkins diesel, any reasonable offer, must sell. On display Mace Marine, 453 Head St., 383-3324.

MUST SELL, OFF-SHORE 27' Fiberglass sloop, Albin 6 h.p. inboard, ready to sail, many extras, with established credit take over payments, $18,200. 479-7980.

DAVIDSON DIESEL CHUGGERS now available in kit form in 3 stage kits, 17' to 21' models. Please call Oak Bay Marine Sales, 598-3393, 1327 Beach Drive.

San Juan 24
3 used for sale — Call Charlie Kelly, Days 754-7828 Eves 758-7825.

NEWLY COMPLETED EXCLUSIVE marina on Inner Harbor. Moorage available, $1.25 a ft. Contact T. Davies, Diversified Holdings Ltd. 388-9181.

48' WEST COAST TROLLER, Hatta VIII, 14.14 ton A-licence, fully equipped, complete with fishing gear. Herring skiff, outboard motor etc. $100,000. 642-5080.

33' MONK TRI-CABIN, DISplacement cruiser, fully equipped, must be seen to be appreciated, $17,600, 479-3701.

FISHERMAN'S SPECIAL 17' Brandlmyr design, 40 h.p. Merc. rebuilt. $999. On display Mace Marine, 453 Head St., 383-3324.

ONAN GENERATOR, 2.5, AIR-cooled gas engine, in working order. Will take offers. Phone 656-1157, days only.

DESPERATE, MUST SELL, ENdurance 35 hull, engine, sails, $16,000 or best offer. Will consider trade. 592-9651.

16 FT. SURFER CAMPER, TOP, 50 Evenrude electric compass, depth sounder, Road Runner trailer, $4000, 478-1977.

19' FIBERGLASS OVER PLYwood, complete rebuilt inboard. Gray Marine. Never used. Any offer over $1,000. 246-3708.

ALUMINUM GILL NET DRUM Easthope Drive, hardly used, 478-4336.

WANTED: LOWER END FOR 1958 5.9 H.P. Mercury outboard. 383-1901.

BOAT LETTERING A SPEcialty. Phone Ken Warner, 652-2007.

ALUMINUM HERRING SKIFF, 24', $1800, 385-8806.

28 FT. MOTOR SAILER, 9 FT. beam, Volvo diesel, cedar on oak, $11,900. firm. 656-5045.

83 AIRCRAFT

1969 CESSNA 150. FULL PANEL Nav Comm, ADF, 1300 SMOH. Priced for immediate sale. Buy now and save $500 before the New Year. Call 656-2633, evenings. 657-3862.

92 SPORTING GOODS

Robinson's
SINCE 1929
ROBINSON'S
GIFT SUGGESTIONS!
STOCKING STUFFERS
Gaters, Backpacks, socks, Canteen, Day hicker, Down vests, Wool pants, Bullworker, Handgrips, Ankle weights, Dart board, Honing kits, Table tennis bats, First Aid Kits, Stop watch, Whistle, Space blanket, Pocket warmers, Flashlights, Cleaning kits, Roller skates, sleeping bags, Fillet knives, Tackle boxes, Hardy Fly Line, Fishing tackle, Fly tying kits, Bushnell Binoculars, Pedometers, Gun racks, Clay targets, rifle scopes, Slings, Rifle cases, Pool cues, Basket Ball Sets, Soccer ball, pocket knifes, Bows and Arrows, Compound Bows, Moose call, Duck call, Target throwers, Mini ruck sacks, barbells, cook sets, boot laces, Crab traps, Pool tables, Fly rods, Black Powder kits.
THE SHARPEST BLADES IN TOWN
BUCK—GERBER—SWISS ARMY—PUMA — WESTERN
INTEREST FREE 1 YR.
LAYAWAY PLAN
EXCELLENT GUN REPAIRS
1307 BROAD ST. 385-3429

INTERNATIONAL KNIVES
TRAP GUN!
Winchester Super-X model 12 Ga. Trap Gun — New
THINK KNIVES.
Over 50 brands—
Hundreds of Models—
Specialty Knives for
Special people
and
Proper Arkansas stones to sharpen them on.
574 Yates St. 383-2422
(Across from the Post Office)

RIMPAC DIVERS Ltd.
SCUBA DIVERS! HELP CLEAN up Sidney Harbour on Boxing Day. Prizes given for most junk and most unusual find. Also, a drawing will be held for an 80 cu. ft. aluminum air tank. Register at the dive shop between now and the dive time of 10 a.m. on Boxing Day. Certified divers only. Inquire at the shop, 9818 Fifth Street, Sidney, or phone 656-6313.

PLAY-MOR
RECREATIONS LTD.
DIRECT SALES—
FACTORY TO YOU
Billiard Tables, Shuffleboards
Supplies, Cues
384-3332 517 Kelvin Rd.

TURKEY SHOOT
Dec. 18 and 19 on he South Vancouver Island Ranger Grounds on Luxton Road, off Happy Valley Road, starting at 11 a.m. til dark. Everyone is welcome to attend and concessions will be open to serve you.

LADY'S YELLOW TYROL SKI jacket and matching high bibbed pants size medium, worn 3 times, $60; also lady's orange Tyrol buckle boots, size 7½, bought last season, $70. Call 382-8347 after 5 p.m. weekdays.

DIVERS
6 only genuine Poseidon unisuits at $495. Much better than imitations. Our wet suits are made from the very best materials including Rubatex. Scuba Shop 832 Fisgard St.

BRAND NEW 10X50 SWIFT binoculars. Bought in England at duty-free cost of $82. Firm. 385-2391.

WANTED CHILDRENS SKI equipment for 8 year old boy (about size 3), and 12-year-old girl (about size 6-7). 479-8042.

WET SUIT, 5'10", 160, FARMER John ¼", Arctic hood, boots and gloves, 595-0437. Stuart.

SKIS, HEAD STANDARD, 175 c.m. Poles boats, head yankee, 195 c.m. Poles, size 10 boots. 478-7066.

BERETTA .410. SNIDER .577. Heanel 7x57. Browning .22 auto. Walther pellet gun. 386-9429.

TOP QUALITY 12 FT. SHUFFLE boards. and accessories (6 games in 1), price $560. 478-8559.

LANGE SKI BOOTS, LIKE NEW, fit size 9 man or 10 girls, $40. 477-9262.

POOL TABLES, QUALITY SLATE from $575.00 and other home recreation equipment. 478-8559.

GERMAN MADE HECKLER AND Koch H.K. 93. Cal 223, 20-round mag.; $369. 477-1550.

TYROL-FLOW SKI BOOTS, SIZE 9, 5 buckle, $40. 477-1219.

LANGE MEN'S SKI BOOTS, SIZE 9, used twice, reasonable. 592-9679.

NEW AND USED GOLF CLUBS. Western Golf Sales, 383-2133.

185 CM SKIS WITH STEP-IN b'ndings, $40. 382-6992.

CCM EXERCISE BIKE, DELUXE model, new condition. 386-6256.

BOYS' SKATES, SIZE 2, $8.00. 386-9125.

WINCHESTER 270 MODEL 70 rifle, Weaver scope, $200. 477-2222.

93 CAMERAS, SUPPLIES and PHOTO FINISHING

NEW MIDA, CAMERA, CARRYing case, $200 value only $95. Exquisite leather. 382-0831.

95 CAMERAS, SUPPLIES and PHOTO FINISHING

IDEAL SPOT
FOR
stocking stuffers
AT
Bill's Photo Supply
1672 Douglas 383-7443

40% OFF
Catalogue Price
HANIMEX LENSES
28MM — 300MM
2 fit — Pentax, Canon, Nikon, Konica, Minolta, Olympus
CITY PHOTO
1227 Gov't St. 385-5633

Island Colour Labs
Super fast quality film processing. Kodacolor II or Fujicolor II. Competitive prices. In by 10, out by 5.
615 FORT 384-2242

BOLEX 16MM SUPREME MOtion picture camera, 3 lenses, filters, meter, 1000' 16mm. film, and more, $600; 16mm. projector and editor, $100. Phone 382-8947.

$180. TASCO 300X REFLECTOR telescope, brand new, excellent buy. 382-7020.

FOR SALE: SAWYER 500 SLIDE projector $30. 384-8385.

96 RANGES, STOVES and FURNACES

NOW AVAILABLE
The all-new Texaco oil furnace with the revolutionary flame retention head, proven savings up to 25 per cent in fuel consumption. Harknett Fuel, 384-9381, ask for Ralph Smith or Steve Brown.

WALNUT CHINA CABINET, circa 1880, curved glass sides and front, five shelves, 5' high x 4' wide, good condition, asking $650. 592-7406.

FRANKLIN STOVE
26" model, 100% cast iron, unique design, quality construction, approximately 100 lb. heavier than average models. Saturday and Sunday, 1268 Reynolds Road.

FILTER QUEEN
Former distributor selling brand new units at big savings. Saturday and Sunday at 1268 Reynolds Road.

JOHN PARKES, 479-8363. OIL burner service, domestic furnaces, mobile homes, oil stoves, heaters. Gov't certified, 21 years' experience. Anti-inflation rates.

MOFFAT 24" ELECTRIC RANGE, $80, and utility propane furnace, $80. 871 Canterbury from 2 to 7 p.m.

TOP OF THE LINE
Admiral 30" electric range, harvest gold, continuous clean with rotisserie, $200. 658-8402.

CIRCULATING WOOD HEATER, $40; used cast iron wood heater, new, $120; also wood for sale. 652-1508.

SPACE HEATER WITH FULL 60-gallon tank, $125. 598-8720.

FURNITURE

VILAS
The all new Emberglow finish by Vilas now on display for immediate or future delivery.
Large supply of Candlelite finish still in stock.
Free delivery, easy terms, payments start Feb., 1977, FREE XMAS TURKEY with all major purchases good till Dec. 24, '76.
CONTINENTAL
FURNITURE
716 Johnson 386-2458

MATTRESSES
WHY NOT
buy your spring filled mattress directly from our factory, good quality at a reasonable price.
6-INCH LATEX
FOAM RUBBER (All Sizes)
posture zone support, clean, hygienic, doesn't sag or lump. 3'3" $109; 4'6", $139; Queen, $179.
IMMEDIATE DELIVERY
GREGG FURNITURE
2300 Douglas 388-7365

Bedding Special
Sealy 3'3" single units, box spring, mattress, roller frame and padded headboard.
Complete $129
ALSO
Limited supply of Queen size units SALE PRICED AT $199.
CONTINENTAL
FURNITURE
Free delivery, easy terms
716 Johnson 386-2458

CONTEMPORARY FOUR-PIECE bedroom suite, natural rosewood finish, consists of 3-drawer 36" wide dresser with mirror, 4-drawer chest, 39" headboard and 2-drawer night table, practically new. Cost $360, sacrifice $275. Also 39" twin size mattress and box spring with steel frame on rug rollers, cost $200, sacrifice $130. 385-0124 after 6 p.m. for appointment to view.

SAGERS' MAPLE SHOPS 386-3841
1802
GOVERNMENT
Victoria's Largest Selectin of
COLONIAL FURNISHINGS

WALNUT TABLE 34" BY 44" with leaves and 4 chairs, $179; oak tea wagon, $49; small walnut book shelf with draw and magazine pocket, $49; set of 2 chairs, $29 each; small table $15; bevelled plate mirror, 24"x38", $18.50; three 2'x4' hand hooked wool rug, $39. 478-0171.

SOFA BED BLACK SIMULATED leather. Smoked glass coffee table, 2 side tables. White kitchen 5-piec suit, box spring and mattress, reasonable offers invited. In garage at 2220 Beach Drive Saturday morning.

SIMMONS HIDE-A-BED, QUEEN size, 1-year-old, $370. Waterbed, king size with 2 sets of sheets, $150. Antique writing desk, $130. Single bed, box spring and mattress, $30. Dresser, $20. 595-0931.

MOVING, MUST SELL WATERfall-design bedroom suite, $125. 386-0942.

4 ANTIQUE DINING CHAIRS, $200. One rocking chair, $30. 477-9335.

BUNK BEDS, 39", SOLID MAPLE, easily convert to singles, $189 or best offer. 595-2062.

WANTED: PASTEL BEDROOM suite or Provincial type, good condition. 479-9489.

CHESTERFIELD AND CHAIR, $140. Old, solid and comfortable. 595-2355.

SOLID OAK DINING ROOM table and six oak chairs, $295. 382-6984.

BED: 7' HIGH LOFT WITH CLOSets and shelves underneath, $80 or offers. 386-9062 after 6 p.m.

MAPLE SINGLE PEDESTAL desk, good condition. Phone 479-1548.

SIMMONS LOVE SEAT HIDE-A-bed, in excellent condition $175, older hide-a-bed $65. 479-7905.

PLATFORM ROCKER AND FOOT stool as new. 592-9558.

DOUBLE SIZE BRASS BED, ASKing $700, 595-4245.

FLEXSTEEL CHESTERFIELD, $100. 388-5808.

MAPLE BUNK BEDS WITH mattresses, $130. 652-2809.

36" HOLLYWOOD BED AND headboard, $65. 479-6969.

COUCH AND CHAIR, BEIGE, $25. 595-2409.

FOR SALE TWO ¾-SIZE BEDS as new, 656-6937.

97 FURNITURE

MOVING SALE, WRINGER washer, large mirror. Monastery coffee table set, large 2 drawer desk, large original oil painting. 383-8171.

LOVELY NINE-DRAWER CHEST of drawers with mirror and matching double bed headboard, $260. 592-4623.

COMPLETE MAPLEWOOD FINish bedroom suite, excellent condition and tub chair $650. 477-5535. 477-5535.

HANDCRAFTED WOODEN COFfee table with trestle stand, 54" long, $80; orders taken for furniture to be built. Call Phil, 382-4606.

4-PIECE SOLID BIRCH BEDroom suite, including 9-drawer vanity and night table. Like new, $295. 595-5837.

OLD STYLE COFFEE TABLE. Duncan Phyfe legs. Good condition. 385-0258.

GREEN VINYL LA-Z-BOY, $25; arm chair, needs reupholstering, $10. 388-4137.

98 TV, STEREO, RADIO SALES and SERVICE

PANASONIC
Color TVs Stereos
CB RADIOS —
MICROWAVE OVENS
Buy the best and reduce costly services costs!
NO DOWN PAYMENTS!
FREE DELIVERY
BANK FINANCING
Yes, we take trades.
Panasonic 18-inch color TV (Quintrix picture tube) SPECIAL, only $579, no down payments! $21 monthly.
Panasonic 26-inch color console (limited quantities) SPECIAL, $699, $25.45 monthly. All payments over 36 months.
Good used color TVs at low prices. 17-inch Panasonic color, $339, $13 monthly; 26-inch Admiral color, $249, $10 monthly. Many more to choose from. All guaranteed.

HI-FI EQUIPMENT
(Complete line Technics)
ALSO SANSUI-AKAI
Specials on packaged deals!
Technics SA5150 receiver, Techniques SL20 turntable with Shure M91E Cartridge, pair ZP500 speakers, SPECIAL, $699, $25 monthly. Complete line Technics Direct-Drive turntables from $289.
USED HI-FI EQUIPMENT
Yamaha amplifier CA800, SPECIAL, $349. Much more good used stereo equipment to choose from.
PANASONIC STEREOS
All models priced to clear, from as low as $216 full price.
CAR STEREOS
Panasonic CX141 Cassette Auto-Reverse, $149; CX233 Compact Cassette, $79; Panasonic 8-tracks from $59. Terms available.
CITIZEN BAND RADIOS
Panasonic RJ3200 23-channel CB radio, $249.
Microwave Ovens
COMPLETE PANASONIC LINES ON SPECIAL
NE5100 SPECIAL $359 $13 monthly
NE5300 SPECIAL $399 $15 monthly
NE6450 SPECIAL $499 $19 monthly
NE6700 SPECIAL $599 $23 monthly
NE6600 SPECIAL $649 $24 monthly
NE7800 SPECIAL $699 $26 monthly
DEMONSTRATIONS DAILY
Roast Beef Friday Evening
Sewing Machines
(Sales, Service, Rentals)
Quality Repairs to all Makes!
SAVE — SAVE — SAVE 20% off all new White zig-zag sewing-machines from $136. White 888 open-arm super-stretch, SPECIAL, $399. Elna Lotus, SPECIAL, only $399. Elna Lotus 35, SPECIAL $369. Yes, we take trades, 20 yrs. parts, 1 yr. service, free instructions.
Good used sewing machines with one-year guarantees from $39 and up.
Open till 9 nitely, 6 p.m. Sat.
Independent Buyers
Discount Service Ltd.
939-C Esquimalt Road 383-1780

Rent To Own
1977
20" Electrohome
COLOR TV
$23.50 monthly
3 year warranty on all parts and labour and 6 year warranty plan on the picture tube. Call
CITY CENTRE TV
OPEN 10 A.M. — 10 P.M.
6 DAYS A WEEK
3970 Shelbourne 477-6971
Next to K Mart in the Mall

CHRISTMAS
SPECIAL
26" PANASONIC console TVs $777.
Free delivery, easy terms, no payment til 1 Feb. '77, FREE TURKEY.
CONTINENTAL
FURNITURE
716 Johnson 386-2458

BUTLER BROTHERS
385-3832
TV RENTALS
Our phone number is listed incorrectly in the new phone book.

RENT
BRAND NEW TV
FAIR DEAL SERVICE LTD.
Mastercare Maintenance Service
for Admiral and Magnavox
3454 Tillicum (at Burnside)
385-7423 385-2836

AUTO SOUND
CASSETTE PLAYERS from $44.95
B.C. SOUND & RADIO SERVICE
931 FORT 383-4731

CAV ELECTRONICS LTD.
755 YATES STREET
QUALITY
Component stereo packages
IDEAL FOR XMAS from $349
388-6564

WE WILL GIVE YOU $100 FOR any TV in any condition if you trade it is on a new colored TV at S. F. Network Television Ltd., 1000 Tillicum Rd. Phone 388-7142. We have a 5-year shop labour warranty on our new colored TV's.

LEAVING TOWN. MUST SELL Akai 4000DS reel to reel recorder, $350. Noresco 842 receiver AM-FM tuner with speakers, dual 1214 turntable, records, tapes, $350. Excellent condition. 384-4436.

USED 26" PHILIPS MODULAR 4 color t.v., 1½ years old, new price $750, only $549.95 with 6-month warranty.
ATLAS STEREO AND TV
763 Fort St. 385-2712

FOR CHRISTMAS GIVING. Hitachi clock radios, 5-band transistor radios, cassette decks, etc. ELECTRON T.V. SALES and SERVICE, 100 Burnside W. 383-5432.

C.B. RADIOS
Sales and Service. BALL and SMEMILT Electronics Ltd., 1 West Burnside Rd. — 386-9414.

MUST SELL ELECTROHOME stereo, four speakers, stand, real bargain. Nearest offer to $325. 384-7668.

TOSHIBA SR-310, AUTO REturn, belt drive turntable, $199 new. asking $99 without cartridge. 592-9287.

GIGANTIC SALE
Hudson's Tape Centre
1543 Fort St. 598-6811

SONY TC 10 CAR CASSETTE, $180 new, will sell for $90. 382-7696.

R.C.A. RADIO RECORDER player, $110. 595-4079.

98 TV, STEREO, RADIO SALES and SERVICE

REDUCED TO $75
Jana C.B. Radios, Tokai 5040. Frederick Goertz Ltd., 503 Yates. 386-8375.

MARANTZ 1060 AMP. THOREN'S turnable, EPI speakers, and assorted records, $750, 385-2600.

PIONEER BELT-DRIVE TURN table, excellent condition, $60. 479-4831.

SANSUI 551 RECEIVER, TWO prolinear stage 4, 1½ years old, $425. 479-8431, 6-8 p.m.

STEREO AM-FM, 8-TRACK, TWO 35 watt Soni speakers and stand, $150, 598-1582.

COLOR TV, FLEETWOOD 26", excellent condition, $500. Phone after 5. 385-6989.

REEL TO REEL TAPE DECK, great gift. 592-9867.

AKAI 4,000 DB TAPE-DECK with 5 tapes and take-up. 385-8955.

STEREO RECEIVER AM-FM. Phone 598-7015.

NEW 8-TRACK AND ALL TAPES. 592-7055 after 5:00.

ONE TURNTABLE AND TWO speakers, $75. 477-9335.

AKAI 8 TRACK STEREO COMPOnent CR819 record or play back. ½ price, 479-7491.

AUTO FM STEREO 8-TRACK with tapes, 12 volt system, $150, 592-6002.

PHILLIPS 21" PORTABLE black and white. 478-3609.

TEAC 360S CASSETTE DECK, $350. 4:30-6:30 P.M. 385-1649 Daryl.

23 CHANNEL, COBRA 29 CB transceiver, $200. 478-8141.

TEAK CABINET CUSTOM MADE to hold stereo component. 477-5261.

99 GROCERIES, MEAT and PRODUCE

SAVE MONEY AT HARVEY'S
RED BRAND BEEF
Hind Quarter $1.29 lb.
Sides .99c lb.
Cut, wrapped, frozen
Guaranteed
2709 Quadra 383-2031

GROCERY STORE
EQUIPMENT
FOR SALE
592-9380

"MEAT" AT McCOLLS
Sides of Grade A Beef 95c lb. Black Puddings, Slicing sausage, White Puddings, Haggis.
PARLIAMENT MEWS
Ste. 5-230 Menzies St. 382-1611

20 LOAVES, WHITE OR 100% whole wheat bread $6.90. Christmas Cake-Plum puddings, stollen loaves. 388-4921, Peter. 5-Point Bakery.

SAANICH ORCHARDS
We still have a good supply of MacIntosh, Sparton and Golden Delicious, kept fresh in cold storage. 652-2009.

HONEY MANITOBA WHITE CANada No. 1 sweetest and mildest 79c per pound, just arrived 477-9111 days, 383-2889 evenings.

Give something good for Christmas
LE COTEAU FARM APPLES
304 Walton Place, off Oldfield Rd.
658-5888

POTATOES, $2 PER SACK, 652-1546

100 MISCELLANEOUS FOR SALE

JUST ARRIVED IN TIME
FOR CHRISTMAS
BRAND NEW MODELS
Royal Portable Typewriters
$99.95 to $299.95
OFFICE DESKS and CHAIRS
A GOOD SELECTION of
USED manual typewriters.
$59.00 to $189.00
USE YOUR CHARGE.
CITY OFFICE EQUIPMENT
721 Kings 386-8396 Open Sat. 9-1

SANTA'S GARAGE SALE
2855 Fifth St. (off Hillside), Sat., Sun., Mon. 10-9:00 p.m., everything priced far below cost. Numerous Xmas gift items, and stocking stuffers. Plus Christmas gift wrap, cards, candles. 383-7735.

TOASTER BROILER $10, BROILer oven $10, clock radio $10, metal wardrobe $35, wringer washer $35, golf putter $3.50, pictures, mirrors, lamps, drapes, cot, copper tray, misc. articles. 301 Old Island Highway.

TOOLS, ELECTRIC AND HAND—radial arm saw, hand saws, jointer, planes, table saw, work bench, router, jig saw, block and tackle, assorted miscellaneous items. 477-6192.

KITCHEN TABLE AND 4 chairs, Inglis wringer washer, card table and 4 folding chairs, Remmington typewriter and table, tape recorder and tapes, and 2 '67 Mustang bucket seats, 598-4975.

FOUR BAR STOOLS, $40. ARborite covered ¾ ply cupboard, $50. Wool carpet remnants; two occasional chairs, $10 each. 479-7491.

LARGE ASPARAGUS FERN, 11" pot, $10. Sarukhan mat, 55"x26" (wine), $20. Rollway bed (springs), $25. Large Coswell chair, $35. 383-5168.

LONGINES WATCH; GOOD order, $50; narrow inlet table, $15; small suitcase; two dresses, size 16, nylon short coat, four crystal wine glasses ,$15. 598-1138.

LARGE GOLD SWIVEL ROCKER, $75. Cabinet black and white T.V., $60. Two old cabinet radios, $40 each. Phone 384-0649.

BEAUTIFUL, GENUINE MINK jacket, roll collar, ¾ sleeves, size 10-12, excellent condition, $275. Phone 383-3594.

VINYL COUCH MAKES INTO bed, as new $45. 6' white Xmas tree with matching light cords $10. 478-5298.

FOR SALE: NEW AP-100 ELECtrolux with Power-mate. Low price if sold before Xmas. Phone 386-8754 or 479-6004.

MODERN COLOURED TOILET, sink, vanity and taps, $100, short old tub, free, two older chairs, pocket books, offers, 386-6809.

FRIDGE-FREEZER, 13 CU. FT. avocado green, $250. Duncan Phyfe dining table, 6 chairs, $450. 477-6883.

BAYCREST WASHER SPIN dryer, apartment size and matching Baycrest dryer. Both 1 year old. 479-5184.

SEWING MACHINE, $25; MUSIC stand, $4; vaporiser, $5; boys' skates, size 5 ,$5; fur coat, ¾-length, $20. 595-1852.

CRAFTSMAN SCREW CUTTING hobby metal lathe, 6" swing, 13" centres; Supremacy wood lathe, stand, motor and chisels. 479-5998.

AVOCADO CARPET, 9X9, $50; FIberglass drapes, 3 width large orange flowers, $50. Philips modular 4 T.V., like new, $400. 384-2257.

17 CU. FT. INGLIS REFRIGERator, $400; Admiral range, $200, both as new condition, harvest gold color. Phone 598-2281.

1975 PHILCO PUSHBUTTON AM car radio from Country Squire Ford. Chirstmas Special $44. 478-8529 days only.

USED ELECTRIC RANGE, working condition, $20. Phone 592-3790.

WOOD A-FRAME DOLL HOUSE, $10; skates, 9 and 10, $2; man's bicycle, $35; skis, $5. 592-2913.

VARIETY OF ARTICLES SUITable for Christmas gifts: quilts, rocker, skates. 1919 San Fernando.

CAN'T GO! FOUR ICE CAPADE tickets, Sunday, 2:00 matinee, $6 each. 592-9486.

WHITE FIGURE SKATES, SIZES 2 and 4. 592-9260, weekends and after 5:30.

CARDIGAN, MARY MAXIM totem design, man's large new, $75. 598-2388.

ELECTRIC MIXER, MASONRY or cement, $130.57 Merc. outboard for parts, $25. 385-6340.

MAN'S EVENING TAILS, 40. Silver Xmas tree. China dinner set. 592-3552.

STANLEY GARAGE DOOR, 7'X8', $75; fold-up pink-pong table, $30; shower cabinet, $25. 656-2774.

GARAGE SALE: FURNITURE, clothing, rugs, miscellaneous. Sunday. 1338 Merritt. 383-9366.

SKATES, GIRLS' SIZE 6, BOYS' size 3, both as new. $10. Girls' 25" plain bike, $10. 479-9656.

14 CU. FT. VIKING FRIDGE, $145 or best offer. 477-5741.

100 MISCELLANEOUS FOR SALE

SUPER
CARPET
CLEARANCE
SAVE UP TO
70 PER CENT
WINDFALL — Nylon Saxony — Factory seconds — 2 colour. $4.95 sq. yd.
CORONATION: C.M.H.C. quality. Sculptured nylon, 8 colours. $5.95 sq. yd.
Full rolls; half rolls; remnants. Clearout prices. Must reduce our inventory.
CARPET
TREND
185 LANGFORD ST.
386-7501

SCARCE ITEMS
Leather top oak desk, $199; Oak drop-front desks, $119 to $295; 8-pce Oak dining suite, $595; Oak china cabinet, $195; Oak gate leg table, $99; Oak draw leaf table, $99; Set of 4 Oak dining chairs, $119 and $129; Oak wardrobe, $199; Mahogany china cabinet, $199; Lighted china cabinet, $199; china cabinet, $289; Simmons single hide-a-bed, $199; Canadian Sarough rug 9x12, $179; Duncan Phyfe drop leaf tables, $79 to $179; Artificial log fires, $19 to $39; Teak wardrobe $199; Rock maple tea wagon, $229; Bedside tables, $24.95 to $49; Maple dresser, $119; Cedar chest $99; Mahogany vanity and chest, $229; Walnut dresser and chest, $229. Use your Chargex.
PANDORA FURNITURE LTD.
New and Used Furniture
1050 Pandora Ave. 383-6319

EATON'S
WAREHOUSE
STORE
HOME
FURNISHINGS
AT BUDGET
SAVING PRICES
749 View St.

SPEED QUEEN
ACTIVE FURNITURE
566 DAVID 382-8274
Washers from $388
2-YEAR GUARANTEE ON ABSOLUTELY EVERYTHING INCLUDING PARTS AND LABOUR. 10 YEAR WARRANTEE ON TRANSMISSION.

BEFORE YOU BUY
ANY FURNITURE — Come in and compare our everyday low, low, warehouse prices.

TWELVE 24-INCH RANGES from $45; sixteen 30-inch ranges from $48; eleven automatic washers from $75; ten automatic dryers from $65; seven fridges from $48; one McClary Easy commercial washer-dryer pair, $250; one 16 cu. ft. upright deep freeze, $125; five apartment spin washers from $50; five wringer washers from $20. Gardiner Appliances, 3951 Shelbourne, 477-6442.

FOR SALE — BUILDING SUITable for office or cottage, 400 sq. ft., rooms — 2 small, 1 large, plus bathroom. Carpeted, large aluminum windows all around, sliding glass door, complete with deck and iron railings. Electric heat, deck and beam ceiling. Must be moved from present location at 780 Goldstream. Enquiries call 388-6876, 385-4474, or 479-6462. G.C.M. Motors.

HOUSE OF FARRAH
720 YATES ST. MALL
384-2444
Are you looking for special, unusual, moderate priced Xmas gifts. Brass, copper, silverware, cotton blouses, kaftans, skirts, saries, pipes, hand carved jewellery, inlaid tables.

OPEN REEL STEREO, 3-HEAD tape deck. Philips portable 4-track reel recorder. Hitachi and Baycrest AM-FM radios. Cassette recorder. Slide projector, remote focusing plus screen. All items good condition. 386-0841 and 383-0584.

OLD BRASS CASH REGISTER, old wind up gramophone, large glass show case, large wood shelves, suitable for store. Oak dresser, oak desk, oak small and large tables, old lamps, some coins. 385-6339.

GARAGE SALE, SATURDAY morning; Brophy camper jacks, 7½" skill saw, wringer washing machine, fireplace tools, swag lamp, gossip bench. 1871 Townley Street.

UNIVERSAL TRADING CENTR
584 Johnson, Upstairs Warehouse Bargains. Tools. furniture, antiques. curios, glasswear, pictures, stereos, cameras and jewellery. 383-9512. We Buy, Sell and Trade.

LADY'S GOLD MATCHED DIAmond engagement and wedding rings, $100; excercise bike, $50; man's Farmer John wet suit 175 - 200 lbs. and skin diving equipment, excellent condition. 477-1406.

172 SQUARE FEET, 9"X9" BY 3-16 Armstrong cork tiles for floor or wall. Adhesive included, $25; Kenner Easy Bake Oven, $6, 477-5058.

ATTENTION TAILORS AND UPholsterers: Sales and Service to all industrial sewing machines. Sawyer's Sewing Centre, 840 Fort, 388-6228.

3 STORAGE BINS, 4' HIGH BY 6' wide with 1' square storage compartments, $85 each, 1 large desk or work bench 4'x8'x3'6" high, $50. 478-8459.

TO ALL OUR TOWN & Country Pacific 66 Tree Customers, we are now at the Maverick Market with our usual good selection of trees. Roy and Ken.

DEMO SALE, 7685 EAST SAANich Road, Saturday only. Used brick, electric base board heaters, hot water tank, doors, plywood and misc. lumber. 479-7028.

A PERFECT XMAS GIFT
Beautifully framed oil paintings, wide selection. Reasonable prices. 477-2366.

CLOSE-OUT SALE. LAMB SKINS, leather coats, for men and ladies' dresses. Ayke, 4-720 Yates Mall, 385-1812.

STUDENT RENTALS
Manual — Electric Typewriters
CITY OFFICE EQUIPMENT
721 Kings, 386-8396 — Open Sat. 9-1

DEADBOLT LOCKS PROFESsionally installed from under $30.
PRICE'S LOCK AND SAFE LTD.
847 Fort 384-4105

26" COLOUR TV, COLONIAL, $350. Pottery kick wheel, $85. '51 Buick Dynaflow deluxe, running condition, $400. 595-7264.

NEW 230 AMP (BUZZ BOX) welder, complete with helmet and cables. $199. John Stefaniec Ltd., 2021 Douglas St. 384-1027.

USED ADDING MACHINES
with tape $39
CITY OFFICE EQUIPMENT
7211 Kings 386-8396 Open Sat. 9-1

CLEARANCE
USED CASH REGISTERS
CITY OFFICE EQUIPMENT
721 Kings 386-8396 Open Sat. 9-1

MOFFAT SLIMTWIN REFRIgerator-freezer, perfect condition, $225. Kitchen aid Dishwasher $75. Good roller blinds, 8, 6 ft. 592-7644.

56 YARDS PLUS SHAG, 100 yards cushion floor, both rust in color, never been used. 474-1824 after 5.

HOUSEPLANTS FROM 15C, strawberry plants, laurel, plywood, ⅝", Saturday and Sunday, 1705 Teakwood, 477-5954.

BOY'S 3-SPEED BIKE, BOY'S skates sizes 8½ and 10, Barbie type doll with clothes, suitcase, and furniture, 595-7694.

WOODEN BARRELS, WHOLE OR half, new and used plastic pails, steel drums. 383-1328.

COMPLETE SAW SHARPENING. Island Saw Co., 617 Chatham Street. 385-5500.

FREEZER
23 cu. ft. McClary freezer, 3 large baskets, as new, $265. 477-2296.

POTTERS KICK WHEEL, $120. 477-2222.

DISHWASHER LIKE NEW FOR $295. 478-9231.

100 MISCELLANEOUS FOR SALE

THE TRADERS
7-PCE. LIVING
ROOM GROUPING
This is a special grouping which allows you to furnish your living room all for $998. Included for this low price you can select from a large choice of chesterfields suites, a deluxe coffee table and two lamp tables and a pair of deluxe table lights. All seven pieces for only $998.

APPLIANCE
SPECIALS
Admiral 30" deluxe range with clock and timer, $319.95; 18-lb. heavy duty washer, $329.95; Admiral deluxe clothes dryer, $199.95; Portable 8-cycle dishwasher, $389.95; built-in 6-cycle dishwasher, only $289.95; 18 cu. ft. Admiral freezer, $259.95; 7 cu. ft. chest freezer, $218.
Open Nightly 'til 9
Phone 388-6264
715 Finlayson

DEMO SALE
51 GORGE ROAD
WEST
SAN SEBASTIAN
Miscellaneous household furnishings, plumbing and heating fixtures, windows, doors, carpeting, oak flooring, copper pipe, used lumber, shower stalls, kitchen counters, used bricks, weekdays and Saturdays, 9 to 5.

AMANA
MICROWAVE
DEMONSTRATIONS
Every Fri. 6-9 P.M. Sat. 10-4
Major Appliances and carpet at contractor prices
McDONALDS SUPPLY
LTD.
370 Gorge Rd. E. 386-6745

PS
"THE PLASTIC SHOP"
2105 DOUGLAS ST., 386-1477. ONE STOP SHOPPING FOR ALL PLASTIC PRODUCTS. Industrial Plastics.

NEW AND USED
HOME FURNISHINGS
"Prices you can afford"
SHAGNASSTYS
704 View (downstairs)
Tel. 386-9634

VICTORIA
LAWNMOWER
& MARINE
834 JOHNSON 386-8338

OMEGA FLIGHTMASTER chronograph watch, 1-year-old, new $425, asking $225; Braun projector with slide trays, 2 carousels and A-1 screen, $185; Sony reel to reel TC-352D, $165; Sony TC-10 car tape deck, $95; electronic calculator printer, $100; brass fireplace set includes screen, screen guard, tools and large brass bowl, $285. 595-0931.

NEW SIMMONS HIDE-A-BED, $275; beds; chests of drawers; large painted desk; carpet; lamps, drapes; stove; fridge; long skirts, etc., size 12; Holly 50 cents a pound; miscellaneous articles. 598-4711.

INTERCONNECT
Now has a complete line of new and used telephone answering systems from $250. or lease from $12 per month. 384-0511. 2012 Douglas.

NEED A VACUUM?
For the ULTIMATE in HOME CLEANING, SANITATION, and ECONOMY let me show you THE FILTER QUEEN! For your Xmas item plus a preview phone 384-9790 a.m.

OAK NEST TABLES
Brass tray, large $60
Oak coffee table, small $60
Fireside bench, 3'6" $75
Painted bedroom suite $450
598-2235

MISC. SALE: NEARLY NEW WOmen's clothes size 12-14. American designer brand, kitchen and children items, braided rug, evenings 592-0598.

COMPLETE LAUNDROMAT equipment, 13 Westinghous ewashers, 6 Westinghouse dryers, dispensers and signs. Phone after 5 p.m., 743-2770. Best offer.

DINING ROOM SUITE, 9-PIECE, large table, buffet with hutch, 6 chairs. Inglis automatic washer and dryer. Cabinet stereo. 1029 Wychbury Ave. 383-0602.

¾ CONTINENTAL BED, ARMchair, 6x9 beige rug, scatter rugs, Hoover tank vacuum, garden supplies, Sunbeam hedge clippers, lawnmower, fences, etc. 382-4667.

BABY FURNITURE
Large crib and matress, $15; high chair, $5; car bed, $4; swan rocking toy, $5; old Singer sewing machine, $15. 598-4387.

GIRL'S 5-SPEED BIKE, AS NEW $65; electric floor polisher $10; ¾ roll-away bed, $40; electric heater, miscellaneous. 477-7750.

BEAUTIFUL CHRISTMAS GIFT, Eaton's Sewing machine, less than a year old. Used three times, excellent condition. 382-4019.

DISHWASHER, WASHER AND dryer, stove — self cleaning, fridge, mahogany spinning wheel, freezer, etc. 477-1659.

PAINTER'S EXCELLENT RED Devil, shaker, in cabinet, any reasonable offer. Phone 478-1341 after 6 p.m.

BEAUTIFUL RUGGED POlished steel man's watch with heavy matching bracelet. Lifetime warranty, half price, 478-2468.

42 YARDS ORANGE LOOP CARpet half price; 200 yards vinyl lino, only $2.50-$3.25 yard. 385-4286.

BLACK PERSIAN LAMB JACKet. Like new. Size 10-12. $100. Phone 743-9441.

LIKE NEW CCM ROWING MAchine. 1136 Holly Park Road. 652-3543.

BEAUTIFUL MAJESTIC FULL-length sable brown mink, size 16-18, $1500. 384-7511.

LADIES FULL-LENGTH BLACK genuine Persian Lamb coat, mink collar, size 14-16. 384-1627.

35 GALLON AQUARIUM WITH stand, complete, $90. 30" stove, $10. 595-7776.

WESTINGHOUSE UPRIGHT freezer, top shape, $175; Viking avocado 30" range, $75. 386-9351.

ARMSTRONG'S FINEST NO-WAX flooring, $3.50 reduction from regular. 386-0934.

OUTDOOR INCINERATOR BARrels, ready to use. Free delivery. $5.95. 383-1328.

INDIAN SWEATERS, SOAPstone, moccasins, usual gifts. Sidney Art, Sidney, B.C. 656-4812.

HOUSEHOLD ITEMS FOR SALE, e.g., rugs, deep freeze and small dog house, plants, etc. 477-8126.

COLD SPOT 21 CU. FT. freezer, offers on $125. 658-8045.

WHITE ENAMEL WOODBURNing annex heater. $50. 656-4390.

NEW POTTERS KICK WHEEL, $125, phone 477-5088.

23" SILVER PLATE TRAY. $25. 388-7474.

POOL TABLE AND ACCESsories $125, 479-5692.

FRIDGE, VERY GOOD SHAPE, self-defrost, $100. 477-8220.

100 MISCELLANEOUS FOR SALE

HOW DO YOU WASH AN ELEPHANT?

1. Be very careful.
2. Have plenty of peanuts on hand.
3. Use a Pulsating shower. (Your elephant will be happy to hear we have hand held and permanent models, here at Rawlings from $14.95.

RAWLINGS
tub'n taps
PLUMBING,
HEATING,
AND ELECTRICAL
SUPPLIES
For the Do-It-Yourselfer
WE ALSO STOCK
G.E. APPLIANCES
OPEN SATURDAYS 9-5
RAWLINGS TUB 'N TAPS
625 Hillside Ave.
388-7311

16" MCCULLOCH CHAINSAW, $150; Akai 8-track stereo component, CR81D, $150; five 700x17.5 tires with wheels for ¾ ton truck, $70. Four barstools, $40; carpet remnants, Berry sectional metal garage door, $40; cabinet, 2'x2'x6, arborite covered ¾ ply, $50; two chairs, $10 each. 479-7491.

ARTIFICIAL CHRISTMAS trees, $3.50 and up; Tonka tow trucks, fire engines, dump trucks etc. $5 to $10; bird cage and stand, $12.50; Mantel chime clock, $45; Eldon road racing set, $15. Mel's Bargains, 3460 Quadra, 384-3152. Closed Mondays.

TOURNAMENT SOCCER
GAME
Stand up type, ideal for rec room, $275. Three only available. 384-8913, 8:30 a.m. to 5:30 p.m. weekdays.

HOUSESAVERS WAREHOUSE
Quality Recycled Bldg. Materials
NEW STOCK
Windows-Doors
Sale Cupboards 15 Percent off
242 Mary St. 382-8711
A Worker Controlled Industry

SET OF WORLD BOOK AND stand, $160, in like new condition. Bird cage with heavy-duty chrome stand, $12. Youths hacking jacket, $20. Also size 2 girls' riding shoes. 592-4530.

FRIDGE, $175; BATH TUB COMplete, $30; 250-gallon oil tank, $50; 40-gallon electric water tank, $50; wringer washer, $10; electric stove, $20; gas stove, $10; ski boots, size 7, $8. Skates. Miscellaneous. 383-5585.

FRANKLIN STOVE
26" model, 100% cast iron, unique design, quality construction, approximately 100 lb. heavier than average models. Saturday and Sunday, 1268 Reynolds Road.

GARAGE SALE
Saturday and Sunday 11 to 3
2047 Ferndale
Clothing, sports equipment, cameras, linen, twin beds, and venetion blinds.

STROMBEKER ROAD RACING set, good condition, complete with 16 straight aways, 15 curves, 8 bank curves, 3 hand controls, two generators, 8 cars, 4 Strombecker, 4 Riggen, $175, or offers 592-1331.

MR. SWEEPER
New and used vacuum cleaners. Every make in stock at fantastic bargains. Guaranteed.
906 Esquimalt Rd. (at Head St.)
386-2947

FOR THE WINTER BOATER, A non-spill pump thermos, $29.95; also log books, adventure books, ashtrays and lighters in marine motif. McQuade's Marine Supply, Yates and Wharf.

REDUCED TO $75
Jana C.B. radios, Tokai 5040, Fredrick Goertz Ltd., 503 Yates. 386-8375.

Indian Sweaters
MOCCASINS, GIFTS. Best quality. Lowest prices. Sasquatch Trading, opposite Post Office, 386-9033.

Mirror, round, Italian style, $40
Mirror, oval, 17"x13", $30
Carved Japanese What-Not, $75
Crystal Pinwheel pattern, ea. $3
598-2235

BASEMENT SALE — SHAKE cutters, peevees, electrical fittings, pipe and pipe fittings, drill press, power hack saw, assorted dishes, pots, pans, etc. Sunday Dec. 19, 10 a.m. to 4 p.m., 830 Devonshire Rd.

5-PCE. WALNUT DINETTE SET, $150; chest of drawers, $45; Beautyrest king size unit, $175. Mel's Bargains, 3460 Quadra, 384-3152. Closed Mondays.

ELECTRIC RANGE, CONTINUous clean oven, new, harvest gold, Polaroid land camera, 383-0689 mornings.

19-INCH ZENITH COLOR TELEvision, good condition; GE washing machine; and refrigerator. 384-3198.

HEALTH SPA MEMBERSHIP, 5 year — $250; 10 year — $550. 384-2165 or 478-5753.

EXERCISING EQUIPMENT never used, $130 new, best offer. 385-1996.

KENMORE SEWING MACHINE, excellent, $40. Dual control electric blanket, new $20. 384-8939.

OFFICE ELECTRIC TYPEWRITer, wide carriage. Phone 595-0862. after 6 p.m.

PASSAP DUOMATIC KNITTING machine, excellent condition, $345. 656-4717.

GIRL'S BIKE, $15; DISHWASHer, $195; fold-out couch, $35. 652-2580.

CRIB, FOLDING HIGH CHAIR other baby furniture, large trike 479-7373.

PINE CHEST; 1880'S WALNUT burl mirror frame; oak wardrobe; oak bevelled mirror. 598-1715.

LIONEL TRAIN SET, MOUNTED, 4x8, $50 ;3x7 pool table with balls and cues, $100. Phone 383-4702.

WHOLESALE CHRISTMAS trees for retail outlets. Phone Norm at 478-2512.

ADJUSTABLE SHELVING, 9X7', unpainted wood, suitable for stock or storage. 598-4610.

POOL TABLE, 5 FT. BY 3 FT. complete, top shape, $35. 477-7052.

WAGON WHEELS $10 AND $20 each. 652-1875.

MILLER ARC WELDER 180 AMP, and extension cord, $225. 477-8843.

SABLE CAPLET IN EXCELLENT condition, $150, 477-9415.

TIME LIFE BOOK NATURE Library, 25 volumes. 598-5421.

3M PHOTOCOPIER, GOOD CONdition. $300. 384-6024.

54" BATHROOM CABINETS, TOP cut for oval sink, phone 384-9840.

POTTERS KICK WHEEL, $125. 477-0355 after 6 p.m.

FOR SALE HAND QUILTED quilts. Phone 479-5135.

SAND CAST CANDLES FOR sale for Xmas. 382-5830.

100 MISCELLANEOUS FOR SALE

PRE-XMAS CLEAR-OUT!

25% up to 50% OFF!!

—45 coffee and lamp tables
—30 bdrm. stes.
—70 mattress and box springs
—25 dining stes.
—95 beautiful lamps
—16 sofa beds
—60 chesterfield stes.
—40 chairs and recliners
—20 occasional pces.

EXAMPLE
Statue Cherub table lamp. Our reg. distributor price $59.95. Clear-out $29.

EXAMPLE
Divider screens. 2 and 3 panel, assorted styles and colours. 2 panel reg. distributor price $49.95. Clear-out $25 each.

Note — Sorry, we cannot describe all the items to be cleared out. Most are 1 or 2 of a kind floor samples which must be sold and removed as soon as possible. Cartage may be arranged at very reasonable cost. Budget terms available on approved credit.

Appliances TV & Stereo

—3 only Sanyo 26" console colour TVs, clear-out, $598 ea.
—12 only TV game sets, $59 ea.
—15 only deluxe Litton Moffat microwave ovens, $639.

SUPER BUYS
In time for Christmas, ranges, refrigrators, washers and dryers.
Open daily 8:30 a.m.-5 p.m.
ACTIVE DISTRIBUTORS
566A David St. 382-8274
(In the heart of the industrial section just off Gorge Rd.)

WOOD HEATING
Beat inflation and energy shortage by burning wood in a time-tested Canadian made wood and oil combination furnace. Your best standby insurance during a power failure. No cold mornings, filling lasts 8-12 hours. Economy — 1 cord of wood equals 150 gallons fuel oil. Direct enquiries to
PATES SUPPLY LTD.
VICTORIA'S
RETAIL WAREHOUSE
3396 Douglas 388-6313

INTERNATIONAL KNIVES
THINK KNIVES!
The sharp GIFT idea.
HUNDREDS
of models and Brands to choose from
AND
Proper Arkansas stones to sharpen them on.
574 Yates St. 383-2422
(Across from the Post Office)

USED SEWING MACHINES
Electric portable $45; electric in console cabinet $55; Zig-Zag portable $79; Singer Featherweight $89; Elna open arm $129; Singer open arm automatic $249; Bernina open arm automatic $349. Over others to choose from. All 1 yr. guarantee. Sawyer Sewing Centre, 840 Fort St. 388-6228.
Men's and ladies' sewing classes starting soon.

GROCERY STORE
EQUIPMENT
FOR SALE
592-9380

NOW OPEN
Victoria's newest oldie, come in browse and reminisce, nostalgia's our thing. Nostalgia Antiques and Things, 612 Fisgard. 388-4148.

KITCHEN SUITE, CONSOLE TV, hi-fi, carpets, typewriter, lawn chairs and table, many miscellaneous items including several Cindercrete and Cedar do-it-yourself bookcases and desks, appliances, dishes and pots pans sets. New Coleman 2-burner camping stove. 388-6083.

CUSTOM-MADE, BEAUTIFULLY-carved, walnut bedroom suite, by Peppler, four poster bed, dresser and mirror, 5-drawer chest, one night table, also antique console dining room table, four matching chairs. One long French provincial coffee table. Offers. To view 385-3543.

CARPET CLEARANCE
Large selection of good quality kitchen carpet roll ends, sizes to 12'x20', at dealer cost or less, also 1 roll of green kitchen carpet at $5.95 sq. yd. Fuzzy Wuzzy Rugs. Craigflower and Skinner, Victoria Wes. 382-6142.

CARPET CLEARANCE
Over 5,000 yards of carpet roll ends in stock, selling at dealer costs. Large selection of colors and styles. Sizes to 23x12 ft. Fuzzy-wuzzy rugs. Craigflower-Skinner Street, Victoria West. 382-6142.

PORTABLE TYPEWRITERS
All new portables, standard and electric, reduced to clear. Manual from $79, electrics from $179. Capital City Office Machines, 383-5700. Visit our new showroom at 2727 Quadra Street.

BOY'S GLIDER BIKE, 18 INCH, $10; ping-pong table kit, $7.50; pellet gun; orange upholstered swivel rocker; brown armchair; metal armchair; brown chair and footstool. 477-4700.

WROUGHT IRON FURNISHINGS and accessories for Xmas gifts. Hand made at the Iron Boutique, ½ mile south Mill Bay on Trans-Canada Hyway. Phone 743-9833, open 10-5.

THE PERFECT GIFT FOR CHRISTMAS MEMBERSHIP IN VICTORIA DINER'S SERVICE, $10 PER YEAR. SEND CHEQUE OR MONEY ORDER TO 2389 TOD RD., VICTORIA. PHONE 382-1510.

WHOLESALE — OFFERING OF local pottery and exotic wood designs. These unusual gifts are available at Michaels Woodworks, 670 Beaver Lake Rd. 479-7653.

CHINESE RUG, NEW, 10X8, beautiful soft gold ground, blue dragons in four corners and centre medallion with multi - coloured border. To view phone 382-1907.

CHRISTMAS TREES
Wholesale orders (minimum 25). Good quality farm trees. Competitive price. Phone 246-9112 or 748-9245.

100 MISCELLANEOUS FOR SALE

BARGAIN ANNEX
USED

2 only Black bookcases 32x60, ea. $49.95
Adjustable chrome and black vinyl steno chair $49.95
Chrome dinette table with arborite pine top (new) $49.95
Beautiful Duncan Phyfe walnut drop leaf table, 36x59 with leaves up $149.95
Good condition green brocade love seat and matching chair, wood on arms, like new $249.95
Light wood dinette table with jack knife leaf $49.95
Large dark beige armless Daveno $79.95
4 cushion brown sofa $59.95
Queen-size Medic mattress and box spring $199.95
Like new, top quality Teak buffet and hutch $499.95
3-pce. brown sectional, large chair and 2 sofas $99.95
New armless Davenos, various patterns, 4 colours, special at $179.95
Nice selection new padded chair seats, ea. $3.95
Floor lamps for Christmas (new) $49.95

Trade-Ins Accepted
Come and browse around
Used articles purchased
FREE DELIVERY
A DIVISION OF STANDARD FURNITURE
753 VIEW ST.
382-5111

VICTORIA'S BEAUTIFUL WINchester 30-30 Ranger carbine, completely bright nickel plated, offer. World War 1 Sergeant's uniform, all original with five brass badges etc. (used in two famous battles). Black and gold antique clock, $95. Four South American Indian carved dance masks, $85. .22 Cooey repeater, $30. 382-3259 or 384-8939.

SELLING OUT
Bridal rental business. Bridal gowns, veils, bridesmaid or party dresses, matching hair pieces, hats, ring bearer suits, cushions, flower girl baskets, mostly new stock, free garter with each brides gown, no refunds or exchanges, all sales final, appointment. 477-2275.

BARGAINS FOR LAST MINUTE shoppers! Spring horse $24.88; Inchworm! $12; tricycle $23.95; large bowling game $14.95; Barbie sew magic $11.88; plus dolls, plush toys, golf games, and more, all as new at Vi's Thrift Shop, 1500 Haultain St.

3 OCCASIONAL CHAIRS, 1 WING chair, (need to be upholstered), floor polisher, flower stand, stove, assorted hanging plants with planters, African violets and cactuses, sewing material, crocheted and knitted items for children and ladies, yarn and Afgnans. 383-0639.

FROSTFREE FRIDGE, EXcellent condition, like new, swivel shelf, was $495, $250 or best offer. Must sell. Automatic washer 4 water levels, 2 speed, excellent condition $165. 382-0781.

REGULATION-SIZE FOOSBALL game; Panasonic reel-to-reel tape recorder; classical guitar with hard case; Navy surplus oscilloscope. All in excellent condition and priced for Christmas. 598-7653.

LARGE FULL RUBBER PLANT, 8' tall. Commodor adding machine, nearly new. 2 snow tires, radial, size 12" Goodrich, used 2 months. Alderwood $45 per cord, delivered, 477-2474.

FUR COATS, MUSKRAT, RABBIT and mouton, long, good condition. Size 12-14. 477-9374.

POOL TABLE, $125; MATCHING coffee and step tables, solid wood, $65 each. 382-8590.

ELECTRIC TRAINS—SEVERAL old Lionel and Marx sets. Parts, repairs. 598-5511.

MOVING: LAMPS, RUGS, FOOD trolley, rollaway, oil painting, tools, hoses, etc. 598-4610.

GARAGE SALE
Large variety of cast-offs. 3236 Doncaster. 592-7792.

ADMIRAL DUAL TEMPERAture refrigerator, large size. 386-8030.

GENDRON POOL TABLE 4X8, good condition, $200. 479-7769.

100 MISCELLANEOUS FOR SALE

KILSHAWS
1115 Fort St.
AUCTIONS
Friday at 7:00
Appraisals
for
Insurance and Sale
PURPOSES
384-6441

"CONOFLEX"
Decorative laminate for Counter & Sink tops, cabinet doors and fronts, tables, vanities, bars, etc. Easily cut and installed by the home handyman. A wide selection of colours and patterns now available at "THE PLASTIC SHOP" Industrial Plastics Ltd. 2105 Douglas, Victoria 386-1477 and 460 Wallace, Nanaimo, 753-0114. Open 6 days per week.

SKI-DOO
ELAN 250 M. $1095
OLYMPIC 300M $1295
Parts and Service
NORTHWEST GERMAN AUTO
628 Alpha St. 386-8848
DL 01156A

GARAGE SALE: 2707 VICTOR ST. Saturday, December 18th, 9:00 a.m.-1:00 p.m. To include bunk beds, washing machine, movie and slide projectors, plus many miscellaneous items. 595-4430.

MISCELLANEOUS HOUSEHOLD items in excellent condition: 25" RCA console colour TV, dinette set and swag lamp, wheelchair, etc. 658-1046.

10-SPEED BIKE, TWO YEARS old, needs paint, otherwise good, $45; Tyco pro road race set, 20' of track, 3 cars, $30; Slavia 177 pellet rifle, $15. 477-1915.

CHILDS 3-6 YEARS 3 WHEEL electric bike, $25. Boys skates, size 13, girls size 9. All like new, $5 pair. 384-9058, 383-4302.

NEVER WORN, HAND-KNIT buffalo wool sweater, one extra-large, one large, $70 each; one large vest, $40. Phone 382-0848.

AC DC GENERATOR, 110 VOLTS, 1500 watts, for construction of cabin power, electric start, $450. 384-7511.

MISCELLANEOUS APARTMENT furniture for sale Saturday morning Dec. 18, 8:30 a.m. to 2:30 p.m. No. 406 1381 Pandora, 595-7137.

8' CAB OVER CAMPER, SLEEPS 4, propane stove, sink, wired, jacks, $500 or trade. 383-9512 or 477-3039.

GO-CART WITH RACING ENgine, excellent condition ready to run, extras 656-2939.

IDEAL FOR CHRISTMAS GIFT, giant chess set in superb condition with table. $110. 598-8461.

WANTED: GOOD QUALITY Brunswick or National pool table. 658-5104.

QUALITY SHAG CARPETING new condition, less than ½ price. 656-6973.

TYPEWRITER, PORTABLE manual, Olympia Deluxe, like new, $125. 384-2002.

CHRISTMAS TREES
Any size $3.99; free delivery. 478-6288.

MUST SELL, LADIES' DIAMOND dinner ring, never worn. Valued at $600, offers. 385-6371.

USED VIKING (WASTE KING) dishwasher, steel interior, high quality, needs timer, $50. 477-1219.

SNOW TIRES, NEARLY NEW, fits 6.50-13. Suitcase set x 3. 385-5495.

GESTETNER 260 AUTOMATIC stencil duplicator with cabinet and scope. 477-9335.

TWO-PIECE BEDROOM SUITE, double size; refrigerator; carpets. 592-7255.

30 GALLON RANGE BOILER hot water tank, thermostat, and element. $30.00. 598-8169 after 6 p.m.

SCUBA TANKS, LIKE NEW, twin 50's, Navy Mark II, 3,000 lb. capacity, aluminum. 477-2502.

TWO FLOOR LAMPS; THREE teardrop light fixtures; card table. 385-5881.

ALMOST NEW COINMASTER metal locater $125. New 5'x22" vanity sink $35, 384-4408.

BASEMENT SALE — MOVING. Saturday, Sunday 12-5. 3284 Galloway.

ONE BOY'S BIKE, TWO PR. boy's skates size 7½ and 8½, girl's skates size 3. 477-5455.

GOLF CLUBS, CART AND BAG, excellent condition, $165. 8-ft. dinghy with oars, $100. 479-8110.

TEAK CABINET CUSTOM MADE to hold stereo component. 477-5261.

SPEED QUEEN AUTOMATIC washer $75, 479-1776.

DOLL CARRIAGE, LARGE SIZE, as new, 479-3219.

APARTMENT SIZE SPIN DRYER washer, good condition. 382-2843.

SMALL UNIMAT LATHE, SOME accessories, $195. 479-3660.

GENDRON POOL TABLE, 4'X8', with accessories, $225. 383-5669.

2 IMPERIAL LOYALIST CHAIRS, 74 Dodge truck radio, $25. 477-2201.

SIX-YEAR-OLD CRIB; WALL oven. 592-6291.

WHITE'S COINMASTER, $150. 598-7653

STEAM TRACTION ENGINE, about 10" long, $45. 384-7806.

THE ACES® ON BRIDGE

by IRA G. CORN JR.
TEAM CAPTAIN

"How long do you usually sleep on Sunday mornings?" "It depends." "Depends on what?" "It depends on the length of the sermon."

Most bridge players have listened to many long sermons about failing to locate missing trump queens. In self defense, they keep an old bridge saying handy -- "The queen lies over the jack" or "Eight ever, nine never," etc. The best answer to the problem is not in slogans. It lies in planning the play so that there is no way to lose the contract. Look over today's hand for an everyday example.

An average declarer would win the club lead in either hand and bang down the two high trumps. Who ever heard of finessing against the queen when holding nine trumps?

When West shows out, declarer realizes he is in trouble. When East wins the trump queen, a spade lead through declarer's king might spell the end and the rubber will be prolonged for another hand or two. So declarer does his best (a little too late) and he plays the king, ace and queen of diamonds. If East had started with three or four diamonds, dummy's fourth diamond would allow declarer to discard one of those embarrassing low spades.

No such luck. East ruffs the third diamond and leads a spade and an ice cold game hits the defroster.

To make the hand, declarer should not worry about picking up the trump queen. His only worry should be to keep East off lead to prevent the obvious spade shift. So after winning the first club trick, declarer should play the ace of hearts and then finesse a heart into the West hand.

"Queen lies over the Jack?" No. Declarer doesn't care whether or not the finesse loses. If West had won the trump queen, the spade king would be safe from attack

NORTH 12-13-A
♠ 7 5 4
♥ A J 9 6
♦ A Q J 7
♣ K 4

WEST
♠ A 6 3
♥ 2
♦ 10 6 5 3
♣ Q J 10 7 5

EAST
♠ Q J 10 2
♥ Q 4 3
♦ 9 8
♣ 8 6 3 2

SOUTH
♠ K 9 8
♥ K 10 8 7 5
♦ K 4 2
♣ A 9

Vulnerable: Both. Dealer South. The bidding:

South	West	North	East
1♥	Pass	3♥	Pass
4♥	Pass	Pass	Pass

Opening lead: Queen of clubs.

and one spade loser could be discarded on the long diamond in absolute comfort.

It's great to be able to guess the queens. But it's better to make sure of the contract even if one loses an unnecessary trick every once in a while.

Bid With Corn

South holds: 12-13-B

♠ 7 5 4
♥ A J 9 6
♦ A Q J 7
♣ K 4

North	South
1♥	3♥
3♠	?

Answer: Four diamonds. After suit agreement in hearts, North's three spade bid void) and invites a slam. South has maximum values for the jump raise and his four diamond bid says, "I have a good raise, I'm interested in slam also and I have the ace of diamonds."

100 MISCELLANEOUS FOR SALE

BRING A LITTLE BIT OLDE England into your home. We have a fine selection of Oak furniture. This week, we are featuring a six-piece Golden Oak dining group in immaculate condition. All this and more, at The Bay Window, 577 Johnson St. 384-4547. We offer free delivery and personalized service.

WE WILL GIVE YOU $100 FOR any TV in any condition if you trade it in on a new colored TV at S. F. Network Television Ltd., 1000 Tillicum Rd. Phone 388-7142. We have a 5-year shop labour warranty on our new colored TV's.

4 NEAR NEW TIRES E-78-14 $75, small fridge works well $30, pink vanity sink and counter top $15, toilet $10, reel lawnmower $20, old bed and rumpus room couch and chairs cheap, bathroom vanity 30". 595-2352.

CHROME KITCHEN SET, GREY arborite top $30; poker table, oak ribs, trays, central stand $40. 652-2928.

LARGE G. E. REFRIDGERATOR, 160 lb. freezer in lower part, large floral green electrocoil chesterfield and chair. 479-8941.

CHRISTMAS HANDY CRAFTS for sale, Saturday the 18th, stuffed toys, pillows, Christmas stockings, etc., Merry Christmas, 3135 Davin.

WEIDER BAR BELLS, $20. JUDO outfit, size 3, $8. Hockey shoulder pads (Jr.), $6. 598-2208.

LONG BLUE VELVET MATURnity dress size 16, worn once, $40. 384-2969.

NEW CEDAR CHEST, $100. 23" black and white T.V. Also miscellaneous. 384-8943.

GENERAL ELECTRIC PRINCESS washer-spin dryer, excellent condition, $75. 592-3184.

JUNK AND RUMMAGE SALE, Servetus Hall, 106 Superior St. Saturday, 11 till 4 p.m.

MATCHING DRESSERS, $70; bike child carrier, $7; playpen, $12. 652-3563.

23 CHANNEL CB WITH TWIN whips and SWR meter, value $250, $175, 592-6002.

MOVING HOUSE AND LAWN ORnaments and sundry furniture. 385-6290.

MEN'S AND LADIES' 10-SPEED as new, childs spring horse. 479-4490.

20 GALLON HOT WATER TANK, with heater $75, 250 gallon oil tank, with 15' stand, $85, 383-4691.

FRANKLIN FIREPLACE, soccer boots, sewing machine, depth sounder, offers, 479-4165.

APARTMENT SIZE UNDER counter fridge, ideal for rumpus room, $80, 388-7698.

ENGAGEMENT AND WEDDING rings, as new, offers. Phone 477-1221.

BACHMANN ELECTRIC TRAIN, accessories and table. 479-3022.

ONE SHOPPING CART, $4; 1 Hoover floor polisher, $20. 656-4251.

103 MISCELLANEOUS WANTED

LUNDS
AUCTIONS
Tuesday — 7 p.m.
Friday — 1:30 p.m.
APPRAISALS
For All Purpose
386-3308

Robinson's

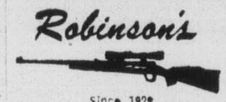

Since 1929
CASH FOR GUNS
YOU SELL — WE BUY FOR CASH!
ANY AND ALL TYPES!
1307 BROAD 385-3429

THE SALVATION ARMY Needs your re-usable clothing, furniture and household goods. "Help us to help others." Family Thrift Stores, Victoria, Sidney and Langford. For pickup—386-3295.

THE IRON BOUTIJUE NEEDS customers to purchase their hand crafted wrought iron furniture, planters and accessories. Open 10-5, ½ mile south Mill Bay on Trans-Canada Hyway. Phone 743-5305.

TIMBER PURCHASED
Standing or felled, stumpage guaranteed. Also contract loading and hauling. 383-3065.

PRIVATE PARTY WANTS TO buy oly crystal and cut glass for own collection. To keep and enjoy. 595-7874.

CORONATION CHINA, OLD JEwellery, silver, post cards. 595-7567 or 383-8311.

WANTED — DERELICT GARrard, automatic record changer, model RC80, for parts. 598-1698.

OLD CAR BATTERIES, RADIAtors, copper, brass, lead. 383-1328, 526 David.

WANTED CANADIAN AND U.S. coins, also old Canadian paper money. 478-8580.

WANTED WHEELCHAIR IN good condition. Please phone 592-0662.

WANTED: GOOD QUALITY Brunswick or National pooltable. 658-5104.

WANTED TO BUY. FURNITURE, household goods, tools, etc. 477-7864. Fair price paid.

WE BUY FURNITURE, HOUSEhold goods, pictures, tools, etc. Best cash prices, 386-0462 anytime.

OLD FASHION SOFA AND OR chairs, in plush velvet or cord, not more than $150. 656-5457.

NEEDED BY STUDENT: LAWNmower engine, any condition. 598-7050.

OLD SHEET MUSIC OR albums. Metal vice. 592-4410.

SURFBOARD WANTED.
474-1487

WANTED: ORANGE OR GOLD drapes, 18' wide or wider. 592-0566.

WANTED: FRINGE-TYPE TV antenna, 592-0834.

SELL OLD BOOKS TO THE Haunted Bookshop, 382-1427.

FRIDGES AND FREEZERS bought. 598-7422. All-Temp.

WANTED SMALL FREEZER must be reasonable 478-3886.

OAK TABLE AND BEDROOM suite. 477-5108.

WANTED STATIONARY PHYSIcal exercise bicycle. 384-3882.

109 MISCELLANOUS TO RENT

SAWYER SEWING CENTRE
RENT TO OWN — Domestic and Industrial sewing machines
640 FORT 388-6228
CLOSED MONDAYS

WANTED — SMALL GARAGE for storage of equipment. 598-2144.

115 SWAPS

TRY YOUR TRADE
on 12x58 3-bedroom mobile home in family park. Phone Corwill, 474-1811.

WHY BUY AND MAKE A MISTAKE? Telephone answering rentals from INTERCONNECT 384-0511, 2012 Douglas.

8' CAB OVER CAMPER, SLEEPS 4, propane stove, sink, wired, jacks, $500 or trade. 383-9512 or 477-3039.

PONTIAC GRAND PRIX WITH extras, swap for street bike, 650 cc's or better. 474-1824 after 5.

BEAUTIFUL HAMMOND ORGAN and Lesley $2,000 value, swap for VW window van, or sell. 595-3460.

YOUR CORVETTE FOR MY half-finished modular house. Interested 6:00-8:00 p.m. 479-9155.

116 COINS AND STAMPS

SELLING YOUR STAMPS: SEE our yellow page advertisement under stamps. F. E. Eaton Assoc. Ltd., Vancouver, or phone Victoria, 386-1680.

117 ART and ANTIQUES

ENJOY A VISIT TO THE WINDsor Tea House for antiques. 2540 Windsor Road, Oak Bay. (Morning coffee and afternoon tea are available in this lovely old-world setting). For reservations, phone 598-5305.

GERMAN BURL WALNUT piano, inlaid, brass chandeliers, movable, ivory keyboard, Asking veable, ivory keyboard. Asking $1,850. Red swing. 1011 Broad St. 4 to 5:30 p.m. only.

ANTIQUE WALNUT DROP-LEAF dining table, 4 chairs with upholstered spring seats, $395. Also 10 new Royal Doulton figurines priced 30% less than regular price. 592-7956.

LADDER-BACK CHAIR, NEEdle-point seat, $150; glass-top wrought-iron coffee table, $65; Aladdin kerosene table lamp, $35. 383-3985.

INVEST IN AN ANTIQUE THIS Christmas. Mahogany Grandfather clock, circa 1780 by Wells of Lurgan, North Ireland. Movement completely overhauled. 658-8350.

CLOCKSMITH
Repairs, antique clocks, grandfather clocks, watches, parts. Citizens Ltd., 622 Fisgard St., 388-4735.

ANTIQUE CORNER CABINET, made up of solid maple, full leaded glass. For information phone 598-6692.

1919 WIND UP BRUNSWICK table style gramophone. First $125. 479-6683.

TAPESTRIES, NEEDLE POINTS restored. Blocking, mounting. 477-3924.

FURNITURE REPAIRED. ANtiques our specialty. Phone 478-2539.

MAGNIFICENT! CARVED, SOLID mahogany sideboard, ornamental mirror. 384-1216, office hours.

ANTIQUE MAPLE, 3 DRAWER chest, tilt mirror, beautifully refinished. 384-5639.

PRINTS OF ART REPRODUCtion, mounted and natiques, (painted effect). 477-3924.

LARGE OLD WIND UP GRAMOphone, $110. 595-4768.

SIDEBOARD, $1,150.
385-5891.

OIL PAINTINGS, SIGNED. ART Nouveau type table lamp. 383-0405.

120 GARDEN SUPPLIES

B.C. GREENHOUSE BUILDERS. For information and brochures write: 783 Hutchison or phone 385-2841, 385-8445 days or evenings.

Fertilizer

DRY CHICKEN MANURE, large box $1.50 delivered, 3 box minimums. 479-3308, phone Lloyd. Proceeds to School Band.

COW MANURE FOR SALE, 6 yards, $42 delivered. Pendray farms. 477-1519.

COW MANURE FOR SALE, 652-2026 or 652-1743. No Sunday calls, please.

Plowing, Rotovating and Cultivating

DON'S TRACTOR SERVICE
477-3913
We rotovate, plow, cut grass and brush also, loading and hauling.

Seeds, Bulbs, Plants, Trees, Shrubs

LIVE XMAS TREES
$1 per foot. Big Evergreens, shrubs, Rhodos and heather. 6447 West Saanich Rd. 652-2863.

Topsoil, Rocks and Fill

SCREENED TOPSOIL WITH MAnure and sand added. $11 per yard delivered, minimum 6 yards. Garden sand $3 per yard plus delivery. Road gravel. E. Nixon Ltd Phone 385-4431 or 385-5642.

WELCH'S BOBCAT AND TRUCKing has good quality perc soil top soil, peat soil. Delivered. Reasonable. 658-5501.

ROAD GRAVEL, SAND, TOPsoil, hog fuel, equipment rentals. Donald Patterson Trucking, 479-1904.

TOPSOIL, $6 A YARD DELIVered, 8 yard minimum. 652-5631, 598-4371.

125 PETS and SUPPLIES

GOLDEN RETRIEVER PUPS, now ready to take home. From the best field trial champion stock. Dew claws removed. Had first shots. Hips guaranteed sound. Why settle for less than the best. Phone 652-3139.

A VERY LOVABLE PERSIAN cat to give away has had all shots and is full grown. Phone after 5. 383-4552.

PURE BRED DALMATIONS FOR sale, $50; 3 left, make a nice present and a great pet. Contact Karen at 647-5536.

BEAUTIFUL, TWO-YEAR, SIXtoed, tiger-colored male cat needs a home for Christmas. Phone 385-5123.

PUREBRED REGISTERED PERsian kittens, males and females, blue or white, for Christmas. 479-8151.

REMEMBER A DOG IS NOT purebred unless registered. Doberman Pinscher Club of Vancouver Island.

STILL IN TIME FOR CHRISTmas, a lasting gift, purebred black lab pup, 10 weeks old, ready to go. 658-5889, 112-743-5515.

WANTED, 1 PUREBRED ENglish Bull dog, puppy preferred, C. Humphrey, Box 99, Zeballos, B.C. V0P 2A0.

REGISTERED SHETLAND sheepdog (sheltie) pups. Shots, parents obedience winners. Approved homes, 656-5002.

ALLERGIES NECESSITATE finding home for adult part-Persian cat. 598-4371.

BOSTON TERRIERS. TOY JAPAnese spaniels, visitors welcome. Cobble Hill. 743-2701.

REGISTERED ENGLISH Springer Spaniel puppy. Female. 595-7181.

PUREBRED COLLIE FEMALE, 8 months, to country home. $125. 477-9530.

1-YEAR-OLD PET GOAT CAStrated and dehorned, no up keep lawn mower. 478-4713.

CHIMO DOG OBEDIENCE Classes, starting Jan. 5. Close to Simpsons-Sears, 479-2629.

REGISTERED WEST HIGHLAND white terrier puppy, champion sired, home-raised. 479-2768.

BLUE PERSIAN MALE KITTEN, pure bred and registered, Tudor Cattery. 598-4958.

108 GALLON TANK AND ACCESsories, open to offers, 6 months old, 478-6366.

LOVELY SILVER PART PERsian spayed cat needs quiet loving home. Animals Crusaders, 386-9832.

AFGHAN PUPPIES, UNREGIStered, to good homes only, $75. 385-9696, 383-5407.

BEAUTIFUL PEKINGESE PUPS. Imported English stock. Reds, fawns. Registered. 479-3544.

BORDER COLLIES, PUREBRED, black and white, working dogs. Males only. 652-1927.

REGISTERED ENGLISH SETTER puppies, innoculated and tattooed. 479-5956.

CANARIES FOR SALE, SINGERS $15.00, Hens $8.00, $20 a pair 743-9428.

LET A CHIHUAHUA PUP MAKE this Christmas the best ever. 478-2714.

2 FEMALE CHIHUAHUA, REGIStered litter, born Oct. 26th. Please phone between 3 and 6. 478-3748.

LET A COLLIE PUP HELP ENlarge your family at Christmas. 478-2714.

3-MONTH-OLD COCKATEILS, $60. 746-6566, Duncan.

MALE COCKAPOO, 10 MONTHS old, black. 385-2113.

FREE TO GOOD HOME, 3-YEARold spayed poodle. 478-1465.

MEDIUM SIZE FLIGHT DOG cage. $20 479-7769.

DALMATIAN PUPS, REG. 8 weeks, $150. 277-0436.

CHRISTMAS GIFTS: TAME AFrican love birds, 383-4804.

SMALL TYPE PUPPY, READY for Xmas. 385-6989.

POMERANIANS FOR SALE.
382-0230.

DOBERMAN PUPS. TAILS, DO claws and shots. $125. 388-9784.

PUREBRED DACHSHUND PUPpies, short and long hair. 652-1664.

FEMALE AFGHAN PUPS, UNREgistered, $35. 382-5402 or 383-8302.

125 PETS and SUPPLIES

AQUARIUMS — 10-GAL, $9.99; 15-gal., $14.99; 29-gal. $21.99; 30-gal., 36" long, $29.99; 50-gal., $79.99; 10-gal. starter kit, $29.95. All black frame only. Tropical fins and foliage. 2719 Quadra, 385-1000.

REGISTERED BRITTANY SPANiel puppies. Excellent hunting stock and show possibilities. Odeekay Kennel 2714 12th Ave. Port Alberni, B.C. 723-8530.

REGISTERED SHETLAND sheepdogs (miniature collies), 1 year male, 9 week-male. Pick of litters, $175. 748-0090 Duncan.

HEATHERBELLE SCOTTISH terrier puppies. 479-2651.

PUPS FOR SALE
385-3675

128 LIVESTOCK SUPPLIES and EVENTS

HIGHLAND TACK AND FEED
721 Station Rd.
in Langford
NEW ENLARGED SELECTION
Complete line of Western and English Saddlery
BOOTS—HATS—SHIRTS
Carnation Albers Feeds
Buckerfields' Feeds
Alfalfa and Local Hay
"DRIVE HORSE SUPPLEMENT"
"PRE CHRISTMAS SPECIAL!"
Winter lined Blankets
Regular $36.50 Now only $29.95
Books—Hats—Gift Items
Open 7 Days a Week
Friday Nights 'til 9
HIGHLAND TACK AND FEED
478-6438

HARNESS FOR CHRISTMAS? Horse carts, driving accessories and 7 styles of driving harnesses to chooses from — all in stock. Your horse and buggy headquarters Carriage House, 3145 Livesay, 652-2182.

LOOKING FOR EXPERIENCED English rider to exercise my spirited young horse daily. Must have experience with green broke horses and be willing to groom in exchange for riding privileges. Phone 595-3847.

ONE 11-YEAR-OLD HALF-ARAB bay mare, 14.3 hands high; one 5-year-old half-Arab gray mare, 15.2 hands high. Perfect dispositions and road-safe. Phone Ganges, 537-9214.

NEW SHIPMENT ENGLISH SADdle cover posters, notelets, and much more. Open until 9 p.m. Fri nite. Everything for horse and rider. Shanks Saddlery, 2801 Douglas St. 384-5011.

PUREBRED DOUBLE-REGIStered Arabian mare by "Rifala's Naseem". 6 years old, green broke and kind. 14.2 hands. Asking $1,000 or near offer. 652-1567.

4 YEAR OLD THOROUGHBRED 16.1 hands high, gray. Offers — 15-year-old thoroughbred, 16 hands high, Chestnut. Reasonable to good home. 479-7076.

REGISTERED THREE-QUARTER Palamino Arab gelding, 2½ years old, partially broke, and very friendly. 652-1411.

FOR HALF LEASE. EXPERIenced jumper gelding for experienced rider only. Excellent facilities. $55. 477-7291, Joanne.

GENTLE TO HANDLE, LIVELY to ride middle aged part thoroughbred mare, reasonable to good home. 479-3740.

FOR YOUR HORSE SHOEING and trimming, cold or hot and corrective shoeing. Call Allan Card at 652-3257.

ONE EINGLISH SADDLE, SIGtried by Stubben. Excellent condition. 598-6851.

LOVELY ALL WHITE WELSH pony, double registered, very well schooled, wonderful with children. 477-4204.

BOAR SERVICE
Pick-up and boarding. Inquire about our sow shares. 642-3735, after 6.

THREE-QUARTER ARAB GELDing by Sa'ika, 18 months, good junior show prospect. Call Linda at 592-4282 after 5.

REGISTERED HALF ARAB BAY filly, 19-month-old, must sell. 479-8997.

TOP QUALITY HAY $2.25 A bale, free delivery, R. Oddoux, 653-4556.

CHILD'S RIDING JACKET, SIZE 10, 2 blouses size 8, excellent condition. 479-5445.

MAKE AN OFFER ON THIS beautiful registered thoroughbred, 16 hands, just vetted. 652-2444.

EXCELLENT CONDITION WESTern leather saddle, $350 or best offer. 383-2959.

DONKEY FOAL, AFFECtionate colt, four months old. Excellent pet. Evenings, 537-5684.

FOR YOUR LOVED ONE FOR Xmas. Leather vest or chaps, also saddle repairs. 384-7238.

JERSEY FAMILY COW, SOON fresh; half-Semintol heifer and steer. 384-1216, office hours.

TWO GOATS FOR SALE, ONE milking. 642-3812.

THOROUGHBRED GELDING for sale or lease. 477-6617.

STRAW FOR SALE.
478-4457.

WEINER PIGS FOR SALE,
478-6315

GOOD QUALITY HAY FOR sale. Cowichan station. 748-0030.

130 HEAVY EQUIPMENT AND MACHINERY

AIR SUPPORTED WAREHOUSE
FOR SALE

Shelter-rite FRC, 70'x170'x30' high, 12,000 sq. ft.
Vinyl nylon fabric — meets national building code fire resistant specification.
One door — 5' x 8' and one door — 3'x7'
2 blowers, control panel, stand by generator
Shipping weight — approximately 10,000 lbs.
Purchased new and unused due to change of plans — still packed in original crates.
Cost — late 1974 — $33,000.00
Selling for $25,000.00 (firm price) F.O.B. Victoria
Further information supplied on request.

Contact —
Ste. Michelle Wines Limited
3948 Quadra Street
Victoria, B.C. V8X 1J6

Attention: R. J. Holt
Telephone: 604-479-1651
Telex: 044-8211

MELROE BOBCAT
HABITAT 2000
954 GOLDSTREAM AVE.
478-0811 DL 00784A
YEAR END SPECIAL
One only: Allis Chalmers 2 yd. Articulating loader $39,900
Durable toy Bobcats for Xmas. Your Island dealer for Allis Chalmers-Melroe Bobcat Tractors.

1972 100-C INTERNATIONAL, loader, Rops canopy and 1¼ yard 4 in 1 bucket. 1955 GMC Ramp truck. Wrecking 1964 Chev. Tandem gravel truck, 4 parts. New 10x20 Bud wheels. 642-3868.

TANDEM STEEL LOW BED trailer, ideal for Bobcat, etc. Electric brakes. $1,250 or offers. 652-2973.

YANMAR SMALL DIESEL TRACtors, Industrial and Marine engines now available at Stanwood Equipment, 652-1231.

76 CASE 580B BACK HOE, 4N1, extendahoe, 900 hours like new, $21,000. 592-1631 anytime.

D-2 CAT, $1200.
235-0968.

404 TIMBER JACK, LOG SKIDder. 478-3865.

1968 CASE 580 BACKHOE. 478-3865.

135 FARM IMPLEMENTS

JOHN DEERE MODEL M, WITH rear push blade, $950. 50 in. Select a Tilth Rotor tiller, $1150. Phone 478-8026.

135 FARM IMPLEMENTS

MF Massey Ferguson
STANWOOD
EQUIPMENT SALES LTD.
Industrial—Agricultural
TRACTORS
6805 VEYANESS
652-1231
"YOUR LOCAL MASSEY DEALER"

J. GRIEVE MOTORS LTD.
7865 E. SAANICH ROAD
652-1642 days 652-4192 eves.
Have Vancouver Island's largest stock of good used and reconditioned farm tractors and equipment.

FORD SUPER DEXTA DIESAL tractor, front end loader. $4200. 478-8577.

148 LEASE VEHICLES

LEASE A VOLVO
Phone Jim Bryson 384-1161
Brian Holley Motors
3319 Douglas St.

150 CARS FOR SALE

CARS
ESQUIMALT AUTO MART LTD.
TRUCKS
480 Esquimalt Road
382-7195
CHRISTMAS SPECIALS
Make an Offer

75 MONZA 2x2 coupe, 262, V-8, 4 spd., P.S., P.B., radio. $3795 or OFFERS?
74 PONTIAC GTO 350, 4 SPD., P.S., radio, Bucket sts. $3795 or OFFERS?
73 MONTEGO MX 2 DR HT; V-8, auto, P.S., P.B., vinyl roof. $3195 or OFFERS?
72 DODGE CHARGER 2 DR. HT V-8, auto, P.S., P.B., vinyl roof. $2895 or OFFERS?
71 PONTIAC LeMANS T37 2 DR; Equipped, new paint. $2395 or OFFERS?
70 MUSTANG V-8, auto, P.S., mags, new paint. $2395 or OFFERS?
69 PONTIAC FIREBIRD 6 cyl; auto, mags, clean. $1995 or OFFERS?
68 BEAUMONT 2 DR, HT, V-8, auto, P.S., P.B., new paint. $2195 or OFFERS?
76 FORD ¾ ton V-8, 4 SPD., P.S., P.B., dual tanks. $4595 or OFFERS?
76 GMC ¾ 4x4, V-8, 4 SPD., P.S., P.B., 8,000 lb.winch. $7495 or OFFERS?
74 FORD COURIER 4 cyl., auto; Low mileage. $2495 or OFFERS?
72 GMC VAN V-8, 3 SPD., New Paint; Sharp. $3195 or OFFERS?

TEST DRIVE
THEN MAKE YOUR OFFER
D-00856A

1971 COMET TWO DOOR, SIX cylinder, automatic, yellow with black vinyl top, 33,000 miles, new tires, brakes relined recently, excellent condition. $1700. 479-3277.

1973 OLDS 455, V-8 AUTOMATIC, sunroof, tilt steering, power disc brakes. White with green Landau roof, 23,000 miles. Exceptional. Phone 656-1744.

1971 DODGE CORONET STATION wagon, P.S., P.B., radio, heater, etc. Excellent, safe, family car. Perfect exterior and mechanical order. Price $2000. Phone 743-5434.

'53 VAUXHALL TESTED TILL March '77, good mechanical condition, but needs brakes, $100, 382-7696.

1965 RAMBLER CLASSIC, 6 CYLinder, standard, four door, one owner, 66,000 miles, to clear estate, asking $650. 592-7444 after 6.

MUST SELL 75 CHEVROLET MAlibu. Excellent condition, 16,000 miles, AM-FM radio, 8-track, 5 Radial tires. $3795. Call Stephen. 382-0958. After 5, 385-4408.

1967 AUSTTIN 1100 STATION wagon. Really clean, offers. $550 or 1972 Datsun, $850. Excellent running order. 656-6806.

MUSTANG '69 FASTBACK 302, automatic. Power steering, power brakes, power sunroof. Excelent condition. $2100. 385-6480.

'68 BEAUMONT TWO-DOOR hard-top, 6-cylinder automatic, radio, excellent shape throughout, offers on $1345. 388-5735.

1969 BUICK ELECTRA 225 LTD. Addition. Power steering, power brakes, full power, air, AM-FM. $2,250. 652-1887.

1974 DODGE COLT, 2-DOOR hardtop, 4-speed transmission, radio, 30,000 miles. Excellent condition. $2350. 386-6427 after 5.

1973 TOYOTA COROLLA DELUXE coupe, automatic transmission, excellent condition, other extras, $3000. 385-2122.

1966 FAIRLAINE 500, GOOD motor, interior, rebuilt trans., tested till Sept. '77. $400 or best offer. 595-0773.

1970 CHRYSLER NEWPORT. 4-door hardtop, radials, trailer package, sell with or without trailer. 479-4009.

1966 VOLKSWAGEN STATION wagon, good condition, 54,000 miles. Offers. Dr. Norman Cook. 592-4315.

URGENT, MUST SELL
1968 Ford, new paint, new snow tires, motor needs work. $300, offers. 384-3248.

MUST BE SEEN, 70 DUSTER, 6 automatic, 2-door hardtop, mags, air shocks, new paint, just tested, very clean car. $1950. 477-9274.

1963 CHEV NOVA SS, 2-DOOR hardtop, 6 cylinder, automatic, tested, $250 or closest offer. 595-7390, 384-1047.

57 CHEV WAGON, 6, STANDARD, runs, tested to 20th May '77. $150. 477-7066.

67 V.W. BUG, BODY DAMAGED, but mechanically fair. $400. 652-3791.

1957 FALCON $400. 1963 DODGE $450. 1958 Austin, $300. All run good. 383-9744.

71 DATSUN 510, 40,000 MILES, radio, new radials, very good condition. 1550. 479-5140.

1967 ISUZU BELLET 1500 SPEcial deluxe, 4-door. Good condition. Phone 477-8027.

1966 MUSTANG, V-8, POWER steering, excellent condition. $1,700. 101-1337 Saunders Street.

1969 SWINGER 340, PROFESsional built engine, sacrifice. 656-2459.

'76 CORDOBA
Loaded. $7,495 or best offer. 386-0096.

'75 MERCURY COLONY PARK 9 Pass. Wgn. Loaded. Sacrifice $5,900. 386-3494.

'64 VALIANT, TWO-DOOR HARDtop, tested; '70 Maverick, two-door hard-top. 595-3152.

'67 MUSTANG FOR SALE. Phone after 4:30. 385-0836.

'73 MACH 1, 23,000 MILES, EXcellent condition, $3,600. 477-0225.

1936 PLYMOUTH 4-DOOR SEDAN. 479-5184.

KHARMAN GHIA, '68, GOOD CONdition, $1,100. 388-4004.

150 CARS FOR SALE

McCALLUM DATSUN VOLVO
McCallum Motors Ltd.
DOWNTOWN
1101 YATES AT COOK
382-6122 Dlr. Lic. 00850A
COLWOOD
1836 Island Highway
478-1741 Dlr. Lic. D-00850A
PREMIUM TRADES
IMMACULATE

76 CHRYSLER CORDOBA, 2-dr. HT, V-8, AT, P.S., P.B. power windows, power seats, air conditioning, cruise control and lots more $7195
76 MAZDA 808 4 dr., 4 spd., radio $3295
75 VOLVO 164E, AT, P.S., P.B., radio, air conditioning, radial tires. Bronze. $6995
75 DATSUN B210 hatchback. 4 spd., radio, mag wheels, wide oval tires, rear window louvre. $3395
74 DATSUN '610' 2 dr., H.T. 4-speed, radio. $3395
74 TOYOTA COROLLA 2 dr., 4 spd. $2695
73 COUGAR XR7, V-8 AT, P.S., P.B., radio, vinly roof $3995
73 CRICKET 2 dr., 4 spd. radio $2295
72 DATSUN 240Z Sports coupe, 4-spd. AM-FM radio. $4295
72 DATSUN PU, 4 spd., radio, mirrors, bumper $2095
72 CORTINA S.W. radio $1995
71 TOYOTA Sprinter, 2-dr. coupe AT. $1495

ALL BCAA INSPECTED

Millstream CHEVROLET

76 MONTE CARLO. Fully equipped including sunroof, air conditioning, power windows, stereo. Finished in white with maroon vinyl top and interior. $7995

73 FORD GRAN TORINO, V-8, automatic, powre steering, power brakes. Finished in blue with white vinyl top. $2995

73 VOLKSWAGEN WESTPHALIA, automatic, radio. Mint condition. Must be seen. $5095

71 INTERNATIONAL ½ ton. V8, automatic, radio, radial tires. $2195

WE OFFER INTERNATIONAL WARRANTY ON THE MAJORITY OF OUR USED CARS!
Millstream Chevrolet Ltd.
1730 Island Highway
474-1211
Dealer Lic. D 01384A

LOOK!
'69 TOYOTA CROWN automatic, the car actually looks like new. Be first to see it. Only $795.
PAINTER MOTORS LTD.
1513 Quadra at Pandora, 385-0122
D-00346A

MUST SELL
'72 Chev Kingwood wagon, reduced to sell, $2400. Out of work, got to go. Great condition, take trade and cash. 592-1124 or 384-2760 ask for Rob.

LOW MILEAGE
1962 Mercury Comet 6 auto. Two tone, 1 owner. Only 16,500 original miles since new. Garaged for last 3 years. Offers. View at 3212 Shelley, behind Simpson Sears.

CHRISTMAS
1975 PLYMOUTH FURY STATION wagon, 318 V-8, P.S., P.B., radio, 2-way power window tailgate, six wheels, mounted snows, 19,000 miles, $4400. 479-3911.

—1975 Honda Civic Automatic Low Mileage, Radio. $3,125.
—1975 Fiat Bertoni X19 4-spd. Sports car like new. $5,195.
Days 754-6622, Eves. 724-1375

1975 PONTIAC ASTRE SAFARI Station Wagon, automatic transmission, radio, bodyside moulding, $3300 or nearest offer. Phone 478-5404.

1972 PONTIAC CATALINA, 4 door hardtop, V-8 automatic, power steering, power brakes, rear defogger, radio, one owner, excellent condition. $2300. 479-6569.

1969 CORTINA, AUTOMATIC, radio. Clean. Well maintained. $885. Appointment to see 384-1721, 477-0510. Sports Classic Cars, 2825 Bridge, D13451.

CLASSIC
1957 PONTIAC; 4-DOOR SEDAN, 283, auto., radio. $1500. B&B CAR SALES, 385-4121, 3233 Douglas, D. Lic. 00794A.

1970 MERC COLONY PARK 9 passenger wagon loaded with options including A-C, very good condition, low mileage, $2850. No trades. 388-1951 or Bus. 658-8283.

1973 FIAT 128. WELL MAINtained and very clean. $1575. Appointment to see 384-1721, 477-0510, Sports Classic Cars, 2825 Bridge, D13451.

'72 CAPPRI. EXCELLENT. Bargain, sunroof, factory air-conditioning, radio, heater, radials. Really clean. Value $2550. Offers on $1975. 656-6806.

'74 DART
Automatic slant 6. Power steering, well kept. $2950 firm. 479-2660, 5-7 p.m.

150 CARS FOR SALE

ENSIGN'S PRE-CHRISTMAS SALE
BANK FINANCING
13.5%— annual % rate O.A.C.

Ford 68
TORINO 2-DOOR FASTBACK
V-8 AUTOMATIC, POWER STEERING
RADIO, BUCKET SEATS
Sale Price $893
NO DOWN PAYMENT
$33 FOR 36 MONTHS

Volvo 69
145S 4-DOOR STATION WAGON
4 CYLINDER, 4 SPEED, RADIO
Sale Price $1696
NO DOWN PAYMENT
$62 for 36 MONTHS

Chrysler 70
NEWPORT 4-DOOR HARDTOP
V-8 MOTOR, AUTOMATIC POWER STEERING RADIO
Sale Price $1795
NO DOWN PAYMENT
$66 FOR 36 MONTHS

Buick 71
LeSABRE, 4-DOOR HARDTOP
V-8 MOTOR, AUTOMATIC, POWER STEERING, POWER BRAKES
Sale Price $2191
NO DOWN PAYMENT
$80 FOR 36 MONTHS

Dodge 74
DART 4 DOOR SEDAN
AUTOMATIC RADIO
Sale Price $2995
NO DOWN PAYMENT
$87 FOR 48 MONTHS

Austin 67
4 DOOR SEDAN 4 CYLINDER
AUTOMATIC
Sale Price $691
NO DOWN PAYMENT
$26 FOR 36 MONTHS

Chrysler 72
4-DOOR HARDTOP
V-8 AUTOMATIC, POWER EQUIPMENT
FACTORY AIR
Sale Price $2995
NO DOWN PAYMENT
$87 FOR 40 MONTHS

ENSIGN
Chrysler-Plymouth Ltd.
DOWNTOWN
YATES AT COOK
Dealer licence number D495A
386-2411
Open Weekdays Till 9:00

150 CARS FOR SALE

ENSIGN'S PRE-CHRISTMAS SALE
BANK FINANCING
13.5% — annual % rate O.A.C.

Chevrolet 69
IMPALA 2-DOOR HARDTOP
V8 MOTOR AUTOMATIC POWER STEERING, RADIO
Sale Price $1795
NO DOWN PAYMENT
$66 FOR 36 MONTHS

Valiant 74
4 DOOR SEDAN
V8 AUTOMATIC, POWER STEERING RADIO.
Sale Price $3394
NO DOWN PAYMENT
$99 FOR 48 MONTHS

Plymouth 71
FURY II 2-DOOR HARDTOP
V8 MOTOR, AUTOMATIC, POWER STEERING, RADIO
Sale Price $1992
NO DOWN PAYMENT
$73 FOR 36 MONTHS

AMC Matador 73
2 DOOR HARDTOP
V8 AUTOMATIC, POWER STEERING
POWER BRAKES, RADIO
Sale Price $2695
NO DOWN PAYMENT
$98 FOR 36 MONTHS

Valiant 72
SCAMP 2-DOOR HARDTOP
6 CYLINDER AUTOMATIC
Sale Price $2691
NO DOWN PAYMENT
$98 FOR 36 MONTHS

AMC Hornet 73
2 DOOR SEDAN
6 CYLINDER AUTOMATIC RADIO
Sale Price $2295
NO DOWN PAYMENT
$84 FOR 36 MONTHS

Toyota 70
SPRINTER 2 DOOR
4 CYLINDER, 4-SPEED RADIO
Sale Price $1296
NO DOWN PAYMENT
$47 for 36 MONTHS

ENSIGN
Chrysler-Plymouth Ltd.
DOWNTOWN
YATES AT COOK
Dealer licence number D495A
386-2411
Open Weekdays Till 9:00

150 CARS FOR SALE

You can expect
A Great Deal
From . . .

Cornell
CHEV/OLDS
Cadillac
CHEVROLET TRUCKS
Sales/Service 385-5777

OPEN 'TIL 9 P.M.

FRESH TRADES

TAKE YOUR PICK 4 ONLY
1976 CHEVELLE Classic 4 drs. The ideal size, ideal family car.
V-8s, automatics, power steering, power brakes, radios — colors white, red, beige and silver.
1977 Replacement Price $6300
PRICE NOW—$4795

ALL OF OLDS QUALITY
1975 OLDS CUTLASS 4-dr. sedan, V-8, automatic, power steering, power brakes and radio.
Mileage—19,350
PRICE $4495

1973 CHRYSLER Newport 4-dr. sedan, V-8, automatic, power steering, power brakes, radio. A premium automobile.
Mileage 43,625
PRICE $3195

1974—BUICK LUXUX
2-dr. hardtop
V-8, automatic trans, power steering, power brakes, radio, vinyl roof.
note the mileage 12,645
PRICE $4295

1974 MONTE CARLO
LANDAU 2-dr. hardtop
Full power equipped including factory air and sunroof.
Mileage 23,875
PRICE $4995
1977 replacement price $9000

YOUR
Reasonable Offer
ACCEPTED

DON'T forget to inquire about our "EXTENDED SERVICE PROTECTION WARRANTY" TODAY!

FINANCING AVAILABLE ON THE PREMISES

CORNELL
CHEV-OLDS LTD.
3050 Douglas—385-5777
Dealer Licence D-00681A

Comparison Shop
—THE CAR
—THE PRICE
And You'll Buy At
THREE POINT MOTORS
2620 GOV'T
AT HILLSIDE
385-6737
Dealer Licence D00740A

$2485
1974 BUICK CENTURY 4-dr. sedan. Sky blue exterior, blue interior. V-8 auto., power steering, power brakes, radio, radial tires. Will accept trade. Call GERRY or HAL 386-8385 PALM MOTORS LTD. 3342 Oak St. D-00614A.

MARK II WAGON
1973 Toyota, automatic, power steering etc. Exceptional condition. $2985. Appointment to see 384-1721, 477-0510, Sports Classic Cars, 2825 Bridge, D13451.

1974 CHEVELLE WAGON, AUTOMATIC, power steering, brakes etc. Like new throughout. $3175. Appointment to see 384-1721, 477-0510, Sports Classic Cars, 2825 Bridge, D13451.

1974 COMET 2-DOOR HARDTOP, orange, 6 cylinder automatic, 23,000 miles, A-1 shape. $3,400 or will trade for VW bus or smaller station wagon of equal value. Phone 656-6466

1973 GREMLIN X, 6-CYLINDER, 3-speed, Holley four-barrel, Hooker headers, SW and AC, 8-trac?, steel radials, new radial snow tires, radio. $3300. 479-9636 between 8 and 8.

1959 CADILLAC 4-DOOR SEDAN. Fully equipped. Top running condition. Interior immaculate, exterior newly painted. Sale by original owner. Best offer above $1300. 592-7560.

70 DODGE SWINGER, AUTO, V-8, tested. 595-7068.

SCROOGE SPECIAL.
Gas miser, 197. Fiat, 2-door, good condition. 383-8171.

71 VOLKS STATION WAGON. Rebuilt auto. trans. and brakes, radio, roof rack. Good tires, new muffler. Needs attention. $900. 595-3529.

'59 RETRACTABLE
$2500 firm, phone 386-8351, extension 21.

1974 DODGE MONACA, PS, PB, 8 cylinder, 4 door sedan, vinyl roof, $2500. 385-1401, 384-9116.

MOVING, MUST SELL 75 HONDA Civic, 15,000 miles, excellent condition, $2650. 382-6516.

1973 PLYMOUTH FIREBIRD, mag tires, maroon, $3700. Call 658-1197 after 5.

150 CARS FOR SALE

VICTORIA DODGE CHRYSLER
ON YATES

32 GOOD REASONS

76 Acadian Hatchback	$3,595
76 Chrysler Cordoba	$7,295
75 Duster 2-dr. Ht.	$4195
75 B11B Window Van	$4195
75 Colt 2-door	$2,995
75 Toyota Corona	$3695
75 Chrysler Cordoba	$6295
74 Colt 2-dr.	$2895
74 Ford Pinto Wagon	$3,295
74 Toyota ½-ton	$2,995
73 Plymouth Fury	$2,895
73 Monaco 2-door	$2,995
73 Chrysler Newport Ht.	$4,195
73 Cortina 200 L. 2-dr.	$2,195
73 Ambassador Brougham-air	$1,995
73 Ford Station Wagon	$2,795
72 GMC Motor Home	$6,995
72 Ford ½-ton and canopy	$3,195
72 Toyota 2-door Sedan	$1,995
71 Plymouth Fury Sedan	$2,195
71 Olds Delta 88 Ht.	$2,795
69 Dodge Monaco Ht.	$1,095
69 Mercury 2-dr. Ht.	$1,695
69 Chrysler Newport Ht.	$1,795
68 Fargo Pickup	$1,695
68 Volkswagen Westphalia	$3,295
68 Volvo 2-Dr. Sedan	$1,495
68 Firebird 2-Dr. Ht.	$2,795
67 Mercury Capri	$1,295
67 Chevrolet Hardtop	$ 595
62 Pontiac Laurentian Wagon	$ 688
59 Dodge Mayfair 4-dr.	$ 695

3 years of oil changes as per manufacturer's specs. At no extra charge.
PLUS 100 per cent power train warrnty for 1,000 miles or 30 days at no charge.

WHEN YOU BUY A 1972 CAR OR NEWER

VICTORIA
DODGE CHRYSLER
819 YATES
Hours Mon.-Fri. 9-9 Sat. 9-6
D.L. No. D00867A
384-8174

EMPRESS
PONTIAC BUICK GMC TRUCK
Pontiac Buick LTD.

LARGEST STOCK OF PREMIUM USED TRUCKS IN OUR HISTORY!

EXAMPLES:
74 GMC ½ ton Stepside. V8, automatic, power steering, power brakes, radio. Black in colour with matching vinyl trim. A hard to find truck at an easy to get price! $4695

75 GMC ½ ton, Long Van. V8, automatic, power steering, power brakes, radio. White in colour, with vinyl bucket seats. Try this one for camperizing! $4995

74 TOYOTA Long Box Pick-up. 4 cylinder, automatic with radio. Blue exterior with matching vinyl interior. A compact pickup at a compact price! $3495

OPEN
Mon.-Thurs. 9-9
Fri.-Sat. 9-6
2867 Douglas at Topaz
382-7121 D.L. D01227A

1976 BMW 2002
Pastel blue, navy interior, sunroof, balance of new car warranty.
$7250

1972 BMW 2002
Zero miles on new engine, twin solex carbs, stereo, red with black interior.
$4850
Capital City Auto Ltd.
1750 Government S.t
386-7508
DL 00162A

J. C. Motors Ltd
837 YATES	384-0921
75 CRICKET 4-speed	$2395
75 OLDS TORONADO	$7995
75 CHEV. Nova, 6 stnd.	$3595
74 CORONA MK II	$3495
73 CADILLAC Coupe de Ville	$7495
72 GRAN TORINO Wagon	$2495
72 MGB radials	$2995
71 CHARGER V-8, auto.	$1995
70 BARRACUDA convert.	$2195
69 RIVIERA loaded.	$2995
69 CHEV. wagon, V-8 auto.	$1795
68 FALCON wagon, std.	$1295
D-00115A	

ART'S CAR SALES
310 Bay St. 383-8302
71 COUGAR convertible mint $3695
71 MUSTANG Mach I $3495
73 DATSUN 610 low miles $2995
70 CHALLENGER 4-speed $2995
30 CARS from $200 and up
D00286A

1973 WHITE, MINT CONDITION. Best offer. 478-6750.

'62 CHEVY II NOVA CONVERTIBLE $495. 592-6526.

150 CARS FOR SALE

DOUGLAS
VOLKSWAGEN
PORSCHE
AUDI

76 VW RABBITS
Excellent Selection!
All Models, New and Demonstrators!
At LARGE Savings!

PREMIUM USED

76 VW SCIROCCO, 4 speed, radio and low mileage! $5595

76 MAZDA 808 wagon, automatic and only 2400 miles! $4195

76 AUDI FOX sedan, 4 speed, radio $5995

75 VW BEETLE, 4 speed and radio $2895

75 TRIUMPH TR7, low mileage! $5495

SPECIALS!

72 CELICA (mechanic's special). $1495

71 MGB roadster $2795

70 COUGAR XR7 $1995

67 COUGAR, immaculate $1995

65 FORD ½-ton $ 895

100% FINANCING O.A.C. SCOTIA PLAN

Douglas Volkswagen Ltd.
Porsche - Audi
3329 Douglas Street
388-5466
Dealer Licence 00341A

METRO HONDA
77 HONDA CIVICS
Great Selection
ALL MODELS
ALL COLOURS
From $3422

69 Corona
74 MG Midget
69 Skylark
70 Firebird
73 MK II
74 Datsun B210
74 Fiat Sp. Cpe.
65 VW Wgn.

100% Financing O.A.C.

CALL NOW!
388-6921
METRO HONDA
2151 Blanshard
Next to the Arena
Dealer Lic. D.01627A

74 DODGE DART
4-dr. sedan, tan exterior with black interior. Slant 6 auto. Power steering, radio. Clean, good running car. $2647. Will accept trade. 30-day 100% engine warranty. Call VERNON or ROLLIE 386-8385. PALM MOTORS LTD., 3342 Oak St. D-00641A.

CHRISTMAS BONUS SAVE $2000 it can do it, too model and the best that was sold in '75. Good looking for the road, hard to keep up with in the bush, still the same with 13,000 miles. I.H.C. Scout II XLC is this your game. Call 479-4698.

HARD TO FIND 1970 CHEVY Nova, two-door sedan, big 6, automatic, power steering, radio, excellent condition, only 45,000 miles. $2195. Will consider small motorbike on trade. Must be seen. 478-0247.

DECEMBER CLEARANCE
1973 Pontiac Ventura, 6 cylinder automatic, power steering etc. Excellent condition. $1985. Appointment to see 384-1721, 477-0510, Sports Classic Cars, 2825 Bridge, D13451.

'74 OLDS CUTLASS SUPREME. Excellent condition, two door, blue metallic with black vinyl roof, console, automatic, power steering, power brakes. Sculptured bucket seats, other options. Terms arranged. $4,300. 592-9520.

1973 MAZDA RX3 ROTARY wagon, excellent condition $2500 or offers. Phone 595-4430.

'65 FORD FAIRLANE, 289, V-8, 4 new tires, new brakes, recently tested. Phone 478-4468.

150 CARS FOR SALE

METRO TOYOTA
77's Have Arrived!!
HUGE DISCOUNTS ON DEMOS!!

66 Austin	$298
66 Vauxhall	$176
70 Chevelle 4 spd.	OFFERS
76 Camaro R.S.	OFFERS
72 Vista Cruiser	OFFERS
65 VW	$295
73 Monte Carlo	OFFERS
74 Corona	OFFERS
75 Corolla	$2795
74 Dart	OFFERS
72 Colt Stn. Wgn	$1795
72 Datsun	$ 875
70 Corolla Stn Wgn	$ 875
72 Austin 1800	OFFERS
70 Firebird	OFFERS
69 Crown, A.T.	OFFERS
68 Camaro	$1895
73 Challenger	OFFERS
74 Astre, A.T.	$1475
73 Hilux P.U.	$2995
65 Sunbeam	$ 595
70 Cutlass	OFFERS
72 Dodge Van	OFFERS
67 Rambler Wgn	$ 475
66 Austin	$ 150
71 VW Beetle	OFFERS
71 Plymouth	OFFERS
71 MG Midget	OFFERS
67 Ford Galaxie	$1195
68 Charger	OFFERS
72 Toyota	$ 975

XMAS SPECIAL!
71 Corolla $1295

250 NEW & USED UNITS TO CHOOSE FROM!

BCAA INSPECTION
On Most Units
'71 Up

AND REMEMBER!
NO REASONABLE OFFER REFUSED

100% FINANCING AVAILABLE O.A.C.

Open
9 am.-9 p.m.

CALL NOW!
386-3516
Metro Toyota Ltd.
625 Finlayson
Dealer Lic. 00431A

METRO TOYOTA

INFLATION FIGHTERS

75 ASTRE auto	$2147
74 DART, auto	$2647
73 PINTO, auto	$2347
72 TOYOTA, auto	$1795
72 COURIER w/camper	$1783
70 PONTIAC, auto	$841
70 MAVERICK	$1147
69 COUNTRY SQUIRE	$1422
69 BEAUMONT HT	$1720
68 CHEV. auto	$425
68 CHEVY II, auto	$927
67 PLYMOUTH S-W	$897
67 REBEL, auto	$497
66 CHRYSLER, auto	$347
65 AUSTIN 1100	$425

Instant
"NO-RED-TAPE"
Credit

Palm Motors
3342 Oak St.
386-8385 D 00641A

1965 METEOR, 4-DOOR, GOOD tires, running condition, tested August 77, $300 or best offer. 382-0356 after 5 p.m.

1974 VOLKSWAGEN 7-PASSENGER van. Good condition. $4000, will accept smaller car in trade. 386-6290, 479-8362.

1964 CORVAIR SPORTS COUPE, new condition, $550. 532 Dunbar Crescent.

1973 BISCAYNE, NICE, OFFERS on $1600. Eves 743-9100.

1971 FIAT 128 4-DOOR, GOOD condition, $750. Phone 652-2502.

'63 PONTIAC 4 DOOR, $150. 384-7668.

'66 VALIANT MUST SELL BY Saturday. After 6, 478-6449.

62 AUSTIN MINI
$350 or offers. Phone 477-2618.

1963 VALIANT 6 AUTOMATIC, $350 or best offer. 383-5971.

'63 COMET AUTOMATIC, GOOD condition, good tires, $280, 478-0163.

70 MINI 1000, 8-TRACK, COOPER S wheels, good condition. 479-3558.

150 CARS FOR SALE

Speedway MOTORS LTD.
AUDI PORSCHE
VOLKSWAGEN

SPECIAL CARS
FOR
SPECIAL PEOPLE

1976 CADILLAC Seville, the ultimate compact caddy. Finished in metallic silver with silver leather interior. Low mileage and loaded with options.

1973 CADILLAC Eldorado, 1 owner, less than 36,000 miles. Loaded with every option available.

1970 JAGUAR XKE, exceptionally clean and smart car. Spoke wheels, maroon in color with black leather upholstery.

PORSCHE'S

76 911S Coupe	SOLD
77 911S Coupe	SOLD
77 911S Coupe	
77 911S Coupe	SOLD
77 911S Fargo	SOLD
77 924 Sunroof	
77 924 Coupe	
73 911 Coupe	
68 912 Coupe	

PLUS
ARIVING SOON
'77 PORSCHE
930 TURBO CARRERA
"The ultimate in driving performance"

THE FOLLOWING CARS MUST BE SOLD BY DEC. 31.
76 VW Coupe
76 VW Scirocco
76 VW Rabbit
75 VW Rabbit 4-dr. A.T.
75 Audi Fox wagon
74 Vega
74 Cougar XR7
73 Toyota Celica
73 Gran Torino
72 VW Safari camper
72 Ford Capri
71 Mazda 1800, 4 dr.

ALL TRADES and REASONABLE OFFERS CONSIDERED

DOWNTOWN
971 Yates Street
at Vancouver
Dealer Licence No. D-00486A
385-2415

WILLE Has

65 VALIANT 6, std.	$ 695
66 CHEV 6 auto van	$1595
66 RAMBLER 6 auto. P.S.	$ 695
67 DART 6 cyl. auto.	$1095
68 GALAXIE 500 2-dr. ht.	$1195
68 MUSTANG Fastback	$1995
68 FALCON Futura wgn.	$ 995
69 AUSTIN Mini Van	$1095
72 MALIBU 2-Dr. HT	$2495
73 MAVERICK, 6, auto.	$2495
73 GMC ¾ ton long van	$3895
73 DODGE Explorer ¾-ton	$4295
73 DATSUN 510 4-Dr.	$2195
74 DART Sport 6 AT PS	$2995
74 DATSUN 610 wagon	$2595
74 GMC ¾-ton long van	$4495
74 GREMLIN X, 19,000 miles	$2895
74 MUSTANG Ghia, 6, auto.	$3695
74 CHARGER, fully powered	$3695
75 SWINGER 2-Dr. HT	$4395
76 V'GUARD 22' M. Home	$16,950
76 CAPRI II, sunroof	$4795
77 DODGE Van conversion	$5795

Many more to choose from
WILLE MOTORS LTD
Dir. D-13545
3240 Douglas at Cloverdale
382-2313
OPEN 9 A.M. to 6 P.M.

'74 WHITE PINTO STATION wagon. Radio, roof rack, automatic transmission, 13,500 miles, $2995. 382-2792 after 6.

1970 DODGE CORONET 318 P.S., new brakes, shocks and uphol, 60,000 miles, mags, radials excellent condition $2000. 477-1734.

1964 FORD FAIRLANE 500, 2-Dr. H.T., V-8 auto., radio, $550. B & B CAR SALES, 385-4121, 3233 Douglas, D. Lic 00794A.

1968 CORTINA GT, WELL equipped, excellent condition, $950 595-2126.

MUST SELL! 1968 COUGAR, EXcellent condition. $1800 firm. 479-7620.

MUST SELL — 1966 CUTLASS 2-door hardtop. Asking $700 or best offer. 383-6780 or 382-2087.

1968 CUTLASS WHITE SEDAN. Power brakes, steering, radio. $1350. 479-4947.

'67 MUSTANG FASTBACK 289, V-8 automatic, excellent condition, best offer. 598-6053, 1056 Foul Bay Rd.

1965 FORD STATION WAGON, good working condition. Call 478-0897 after 6 p.m.

'59 VW WITH SUN ROOF. Offers. 598-5404, Mike.

1965 VOLKSWAGEN NEW PAINT. Good motro. $600. 478-0250.

'66 MUSTANG 289. A-1 CONDITION. Asking $1750. 652-3163.

62 PONTIAC, TESTED, $150, 474-1693.

'65 VALIANT FOR SALE, AS IS. Best offer. 386-6615.

1966 VALIANT FOR SALE, 477-6658.

150 CARS FOR SALE

SUBURBAN MOTORS

HOME OF
LINCOLN, MERCURY, MONARCH, METEOR, COUGAR AND XR7, COMET, BOBCAT, '76 CAPRI II AND FORD TRUCKS!

SUBURBAN MOTORS
VICTORIA'S
WAGON MASTER!!!

NEW '77
COUGAR WAGONS

77 COUGAR Villager 8-passenger wagon. Light blue, 400 V-8, radial tires, power windows, power seat, speed control, decour interior, air conditioning and much more.
Stock No. 7-210. $8440

77 COUGAR station wagon. Champaign in color. 351 V-8. Radial tires, luggage rack, radio with rear speaker, power rear window.
Stock No. 7-78. $6572

76 BOBCAT wagon. 1 only. 76 BOBCAT Villager wagon. 2300 cc. engine. 4 speed, alpine plaid seat, luggage rack, electric rear window defroster.
Stock No. 6-725. $4559

76 BOBCAT WAGON. 1 only. Dark green metallic. 2300 cc engine. 4 speed, luggage rack, rear window defroster, body side mouldings, and radio.
Stock No. 6-750. $4155

USED WAGONS

74 CAPRICE wagon. Air. $4195

73 MAZDA RX3. Rotary wagon. $1995

72 CORTINA wagon. 4 cylinder, 4 speed. $1695

71 COLT wagon. 4 cylinder, 4 speed. $1095

70 TORINO Squire wagon. $2195

Excellent selection of new and safe buy Gov't tested used cars to choose from.

ASK ABOUT OUR
EXTENDED WARRANTY

YOU CAN PUT IT ALL TOGETHER! AT SUBURBAN!

WIDE OPEN UNTIL 9 P.M.
Monday to Friday
6 p.m. Saturdays

SUBURBAN MOTORS
3377 Douglas St.
386-6131
Dealer Lic. 00863A

PAINTER MOTORS LTD.
1513 QUADRA AT PANDORA

74 LINCOLN Mk IV	$9800
72 TOYOTA Celica ST	$2195
72 DATSUN 510 wagon	$1795
72 MG MIDGET, radials	$2295
72 DUSTER, 340 auto.	$2795
72 DATSUN Fastback 1200	$1595
71 MUSTANG Mach 1	$3895
71 BUICK Centurion 2-Dr.	$1995
70 CHEVELLE 13,000 miles	$2495
69 CHEVELLE convertible	$1995
69 MUSTANG, V8 auto.	$1995
68 BEAUMONT V-8, auto.	$ 895
67 COUGAR V8 auto	$ 795
67 POLARA V8 auto	$ 695
67 CUTLASS 2-Dr. H.T.	$1295

See RICK or SHARON for Personalized Professional Service
385-0122
D-00346A

58 CHEV, RUNNING CONDITION, $400. Phone between 5 and 7. 382-6894.

SACRIFICE, MUST SELL 68 Beaumont Custom, 4-speed, $1750. 479-8840.

'75 DART SE, V8, 2D HT AUTOMATIC, P.S., buckets, immaculate. 478-1213.

1973 MAZDA ROTARY AUTOMATIC, radio, tested till March, $2200. 652-2320.

1961 VOLKSWAGEN BEETLE, good condition. Asking $450. 478-1329.

'53 CADILLAC COUPE DEVILLE, best offer. 598-2009.

'63 CHEV, 283 AUTOMATIC, $100 or best offer, phone 383-8837.

1965 VOLKSWAGEN. BEST offer over $550. Phone 595-7501.

150 CARS FOR SALE

Garden City Auto Sales LTD.

WE REALLY
Come Through for
YOU!

76 COUGAR XR7
Full Power and Factory Air Air

76 TR6
4-spd., overdrive and Radio

75 COUGAR XR7
Full Power including Factory Air

74 CAMARO LT
Full Power

74 COUGAR XR7
Full Power including Factory Air

73 COUGAR
V-8, auto, Full Power

73 THUNDERBIRD
Full Power including Factory Air

73 Ford CAPRI
4 cyl., 4 spd.

73 COMET GT
V-8, auto, Full Power. Buckets and Console

72 DATSUN 240Z
Auto and Radio

71 MUSTANG
Grande
V-8, auto, Full Power

70 MUSTANG
V-8, Auto, Full Power

68 DART
V-8, Auto, Full Power

HOURS OPEN
8:30 A.M. to
8:00 P.M.

No Reasonable Offer Refused

2978 Douglas
382-9111
D-001319A

AMC
WE HAVE SOME BEAUTIFUL CARS

'75 OLDS TORNADO
'75 MATADOR COUPE "X"
'74 GREMLIN "X"
'74 PONTIAC VENTURA
'73 BUICK CENT WAGON
'75 VOLKS RABBIT
'76 BUICK SKYHAWK
'76 PACER with air.
'71 VOLKS BUS
'73 JAVELIN HARDTOP
'74 OLDS CUTLASS
'73 COUGAR HARDTOP

THEY'RE GREAT!

REG MIDGLEY
MOTORS LTD.
736 Cloverdale
385-8756
Dealer Lic. D00247A

74 TOYOTA COROLLA, STANdard, 35,000 miles, tested, good clean condition, $2375 or offers. 595-8471.

71 TOYOTA COROLLA AUTOmatic, radio, excellent condition, $1350, 382-7864.

1964 VALIANT 4 DOOR SEDAN 6 auto., $575. B&B Car Sales 385-4121, 3233 Douglas. D Lic 00794A.

67 THUNDERBIRD
Excellent running condition. $1200. 652-1395.

'68 CAMARO, 327, AUTOMATIC, radio, new paint, 60,000 miles, offers. 478-7503.

'53 VOLSWAGEN BUG, GOOD running order, $500 or best offer. 385-0205 after 6 weekend anytime.

1960 VOLSWAGEN SUN ROOF, good motor and tires, cheap. 477-4891.

73 DATSUN 510 (LADIES) 27,000 miles, $1,800. Also 59 Caddy $250. Must sell by Dec. 18th. 478-9693.

FOR SALE: 312 ENGINE, 4-BARrel carburetor with transmission. 383-2559.

FORCED TO SELL 71 FURY, just overhauled and in excellent condition, $1600, 478-3675.

1966 RANCHERO 289, SUPER clean, new paint, pinstripe, wheels, stereo, $1600. 595-6641.

1964 GALAXY 500, CITY TESTED, $200. 592-0078.

1974 FORD PINTO AUTOMATIC, radio, 33,000 miles. $2,500. 479-1219.

68 CORTINA — LOW MILEAGE. $400 or best offer. Phone 743-5208.

1967 CAMARO SS350, 4-SPEED, headers, 385-3940.

1970 VIVA. RADIO. LIKE NEW. $800 or close offer. 656-6805.

1967 CUTLASS SPORT COUPE, A-1 condition, $1300. 478-6366.

150 CARS FOR SALE

Brian Holley MOTORS LTD.
VOLVO
FIAT
LANCIA

14 NEW '76 VOLVOS AT SALE PRICES

COME SEE OUR SELECTION OF MODELS & COLORS

used VOLVOS

70 VOLVO 144, 4-dr., 4 spd., sold new by us. 1 owner; Michelin radials, B.C.A.A. tested, exceptional buy. $2695

65 VOLVO 122S, 2 dr., 4 speed, ever popular model local car, red, black interior. $1395

Brian Holley
Central
2 Blocks North of Mayfair Mall on Douglas
384-1161 Dealer Lic. 00903A

HORWOOD MAZDA

DOWNTOWN
810 Johnson at Blanshard
385-1451
Dealer Licence D-00803A

YEAR END CLEARANCE SALE!!

71 BUICK 2 Dr. H.T. Air conditioned	$1795
71 MAZDA S.W.	$1095
70 VOLKSWAGEN BUG	$1295
70 MAZDA Sport Coupe One owner car	$995
70 MAZDA 1500 Sedan	$895
70 MAZDA S.W.	$ 895
69 DATSUN 510	$795
69 VIVA — runs well	$495
69 TOYOTA CORONA	$1395

ALL CARS CITY TESTED
100% FINANCE O.A.C.
Bank of B.C.

PLIMLEY
BRITISH LEYLAND
1010 Yates
382-9121

75 TRIUMPH Spitfire	$4295
74 FIAT 124 T.C.	$2795
74 DATSUN 710	$3295
74 AMC GJ5 Jeep	$4295
74 JAGUAR XJ12, dark green, 4-door, luxury sedan	$12,295
74 TRIUMPH TR6, powerful 6 cylinder convertible	$4695
74 VOLKSWAGEN BEETLE green, 4-spd.	$2695
73 MAZDA RX2	$2195
73 DATSUN 1200	$1895
71 TOYOTA Corolla	$1695
70 DATSUN 510 s.w.	$1895
68 AUSTIN 1800	$850
67 DATSUN 4 dr.	$795
66 V.W. BUG	$ 595
62 CHECY II	$695

FOR THESE AND OTHER FINE UNITS, CONTACT ONE OF OUR SALESMEN.

Dealer Licence 572A

1 OWNER YELLOW DELUXE '74 comet, 24,000 miles, automatic. Power steering. Immaculate. $2900. Phone 658-5663 or 384-8001.

1968 CORTINA GT, 4-SPEED transmission, radio, good running order, can be financed. Phone after 6, 652-3031.

1972 MAZDA R100 COUPE. EXcellent condition inside and out. Offers. Evenings and weekends. 592-9198.

1976 FIREBIRD ESPRIT. FULLY equipped, low mileage, cost new $7300, must sell. 382-5866 or 477-0320.

'69 VOLKSWAGEN BEETLE. EXcellent condition, only 60,000 miles, 1600 cc. engine, $1395 or best offer. 478-0533.

1967 DODGE CORONET CONvertible, V-8, power steering, new brakes, tires, paint, good condition. $875. 479-6933.

'67 DODGE CORONET, 4-DOOR, automatic, radio, good running order. Open to reasonable offers. 477-2675.

1973 BRONZE PINTO STATION Wagon, 25,000 miles, excellent shape. Asking $2500. Phone 592-0423.

'68 MUSTANG AND '68 AMX, both in good running condition, many extras. $1250 each. 383-5557.

1969 MONTEGO 2-DR. HARDTOP. Offers on $750. Clean. 656-6805.

1960 ZEPHYR. VERY GOOD CONdition, $95. 598-1850.

150 CARS FOR SALE

peter pollen ford
FORD

7-DAY MONEY-BACK GUARANTEE

We Advertise our Prices because we are Proud of the Values they represent!

76 Maverick
4-DOOR, 6 CYL. AUTOMATIC, POWER STEERING, RADIO.
$3995
12 MONTH, 12,000 MILE FORD EXTENDED SERVICE PLAN INCLUDED.

75 Pinto
2-DOOR, AUTOMATIC, RADIO
$2895
12 MONTH, 12,000 MILE FORD EXTENDED SERVICE PLAN INCLUDED

75 Toyota Corolla SR5
2 DOOR, 5 SPEED TRANS, RADIAL TIRES, RADIO. METALLIC GREY WITH BLACK INTERIOR.
$3695

74 Vega Estate Wagon
WOOD GRAINED, RADIO, ROOF RACK, 4 SPEED.
$2895

76 GREMLIN X	$3895
75 VOLKSWAGEN	$2495
74 MG ROADSTER	$3495
73 CAPRI 6 CYL	$2595
73 DODGE CHARGER	$3595

4 wheel drive
1976 Ford Trucks
POWER STEERING, POWER BRAKES, RADIO, DELUXE CANOPY LOW MILEAGE
$6 295
77 FORD 1 TON FLAT DECK WITH STAKE SIDES ONLY 2000 MILES
$6895

76 DATSUN P.U. LONG BOX, RADIO	$3595
75 FORD ECONOLINE VAN	$3795
69 FORD ½ TON	$1695
69 V.W. CAMPER	$2795

GOVERNMENT TESTED

BANK FINANCING

PETER POLLEN FORD
YATES AT COOK
384-1144
D00745A

1972 MINI 1000, BRITISH RACING green, very clean, excellent condition, $1700. Phone between 4:30 and 6:30 on Thursday and Friday or all day Saturday and Sunday. 656-4880.

1973 CHEV. BELAIRE 4 DOOR Sedan, V8, power steering, power brakes, automatic, new tires, excellent shape. $1,900. 479-6483.

1965 FORD SPORTS COUPE, bucket seats, counsel, good condition, black two-door hard-top, asking $650. 386-6543.

'67 CHEVY II, 4 DOOR, 283 AUTOmatic, 57,000 miles, new metal flake paint, just tested. Asking $1200. Call after 5:00 384-1445.

1973 PONTIAC LEMANS STATION wagon, V8 automatic, custom roof rack, air shocks, equalizer hitch, excellent condition $2850.642-5475.

LADY — OWNED
1970 Cortina, two-door, automatic, 38,000 miles, in excellent condition. $1375. 384-2452.

1973 GREMLIN X, WINTERIZED, tape-deck, standard transmission, $2,200. 385-3953.

PLYMOUTH FURY II, 1971 4-door sedan. Will accept older car in trade. Asking $1700. 474-1417.

1964 VALIANT - AUTOMATIC, radio, rebuilt engine and trans. Government tested. 386-7690.

1½-YEAR-OLD MAZDA 808 coupe, 4-speed, radio, 15,000 miles, offers. 385-2026 or 386-8435.

'62 PONTIAC FOUR DOOR, $200. Alberta plates. 477-9363. 5:30-8 p.m.

1969 AUSTIN 1100, AUTOMATIC, $895 or nearest offers. 598-1607.

'68 CHEVELLE, 327 4 SPEED, 4 barrel, asking $110. 478-3536.

150 CARS FOR SALE

S&H TOYOTA

76 TOYOTA COROLLA. 4-door, automatic, radio. Green with tan interior. Complete with IW warranty, 12 mos. or 12,000 mi. $3895
75 TOYOTA COROLLA. 2-door automatic, radio. White with tan interior $3195
75 DATSUN PICKUP. 4 speed, radio, long box model $3895
74 TOYOTA HILUX PICK-UP. Automatic, radio, bucket seats. 1 owner unit $3295
73 TOYOTA MARK II. 4-door sedan, automatic. AM-FM radio. P.S., P.B. Complete with IW warranty $3895
70 BUICK. 2 door, 6 cylinder automatic $1495
69 PLYMOUTH ROADRUNNER. 383, V-8, automatic $1495
69 BUICK LeSABRE 4 dr. HT. Only 33,000 mi. $2195
67 VOLKSWAGEN 2-door Fastback. 4 speed $995
67 Austin 1100, automatic. Very clean $995
66 VOLKSWAGEN, Sunroof, 42,000 mi. $995
66 VALIANT 273, V-8, automatic $895
66 DATSUN S.W. Offers $395
65 HILLMAN 4 speed. Very clean $695
64 RAMBLER 6, automatic $695
63 RAMBLER. Economy transportation. $395

Saunders and Hitchman
Sales & Service Ltd.
2040 Cadboro Bay Road
At Fort and Foul Bay
Dealer Lic. 00566A
592-2471

THINKING HONDA?
Save UP TO $400.00
HONDA CIVIC STAFF CARS
LOW COST BANK FINANCING AVAILABLE — O.A.C.
WHERE THEY HAVE IT ALL TOGETHER AT THE
HONDA
HONDA car centre
YATES AT QUADRA
386-6707
DEALER LIC. 846A

1970 FIREBIRD, POWER STEERing, power brakes, full sound system. Brand new Indy mags and Firestone Radials. New paint. In mint condition. Asking $3,400. 384-9958.

1967 GALAXIE 500, GENUINE one owner. $1,095. Bill Carters Cars, 2538 Government St. 385-1716. D100908A.

1973 CAMARO Z28, TYPE LT. Lots of extras. Immaculate condition inside and out. 743-5754 after 5 p.m.

'75 CHEVELLE MALIBU, POWER steering, power brakes, air conditioning, 350 V-8, sacrifice, $2995. 478-5363 after 5.

'65 PLYMOUTH SPORTS FURY with mags, rebuilt motor, transmission, front end and brakes. 385-8955.

'72 VEGA GT HATCHBACK, LOW mileage, Radial tires, AM-FM radio, built in 8-track, new paint, must be seen, $1,800 firm. 478-0756.

1963 PONTIAC, 4 DOOR AUTOmatic 283, excellent condition, safety tested til Nov. '77. $800 or best offer. 382-7718.

'69 DODGE POLARA, $825 FIRM. Sell before Christmas, new auto trans., good tires (and snow). 479-6005.

DATSUN 610, 1973, 2-DOOR coupe, automatic, 35,000 miles. $1950. 382-5203.

1963 FORD FAIRLANE COUPE, radio, good shape. $250. 598-5417 or 595-0646.

1975 TOYOTA COROLLA SR5, low mileage, $4100 offers. Phone between 10 a.m.-3 p.m., 382-6409.

67 RAMBLER, 4-DOOR SEDAN, good second car, $350. Phone 658-5859.

1965 METEOR MONTCALM, JUST tested, 5,000 miles on rebuilt 390. $650. 388-5358.

1974 BUICK LIMITED 2 DR. ONE owner, fully equipped, $4650. 477-7751.

'56 BUICK SPECIAL, 85,000 ORIGinal miles, runs well. $200. 383-2361.

MUST SELL BY XMAS! STANdard, Austin 1100. 1965, good running order, tested. 595-5340.

'66 BUICK WILDCAT, V-8, 465, 4-barrel, through inspection. Asking $550. 474-1485, 595-8507.

'69 GMC WITH CAMPERIZED canopy, V-8 automatic, excellent condition. 383-7591.

1974 SUPER BEETLE, EXcellent condition. $2650 firm. Phone 385-2387 or 384-4654.

'74 CHEV MONTE CARLO LANdau. 350. Turbo, stereo, air, etc., and much more! Must be seen! Immaculate. 658-8131.

'64 MINI VAN REBUILT 850 ENgine and trans. Excellent, $900 385-1975.

1973 MINI 1000. TAPE DECK. RAdial snow tires, tach. mags. 384-8960 after 6.

1966 VALIANT SIGNET CONVERtivle, 273 V-8 automatic, power steering, $750. 382-7683.

1970 CHEV NOVA 6 CYL. AUTO. $1450 O B O. Phone 743-2987.

1967 CORTINA GT. $400 OR BEST offer. 478-6509.

150 CARS FOR SALE

1968 OLDSMOBILE AUTOMATIC, P.S., P.B., radio, grey with black leather interior. Very nice car, 61,000 miles, tested until November 1977, $1,200. 1972 Pinto 2000 cc, automatic, radio, 4 new radials, red with black leather interior, 62,000 miles, tested until December 1977. Immaculate, $1,650.384-1749.

1961 AUSTIN MINI, BEST offer. 598-2989.

1937 DODGE COUPE, IMMACUlate, $2,500. 479-3701.

1968 AMBASSADOR, GOOD CONdition, $350. 383-7851.

70 CHALLENGER 383, 3-SPEED automatic with shift kit. 479-9756.

IMMACULATE 1956 CADILLAC sedan DeVille $2500. 656-5360.

151 SPORT, IMPORT CARS

DECEMBER CLEARANCE
1974 MG Midget, 14,000 miles. As new $2485; 1972 Fiat Spyder convertible, 5 speed. Excellent. $1985. Appointment to see 384-1721, 477-0510, Sports Classic Cars, 2825 Bridge, D13451.

1975 FIAT 124 SPYDER, WHITE, red interior, radial tires, 5-speed, 10,000 miles, $5295, ONO. 1974 Fiat 124 Spyder, red with tan interior, absolutely loaded, 12,000 miles, AM 8 track, woman driver, $5195 ONO. 477-7097.

1974 CITROEN-MASSERATI, 14,000 miles, gold, black leather, 5-speed, air conditioning, power windows, concours condition, professional service available in Victoria, good investment at $16,000. 477-7097.

1974 FIAT X19, BLACK AND gold, mag wheels, radials and extra trim. 16,000 miles. Must sell before Christmas. $4,400 or best offer. Phone 479-7687, after 5:30 p.m.

1973 MERCEDES 280 SEDAN AUtomatic. Avocado green, tan interior, sunroof, AM-FM, only 24,000 original miles, as new condition. $11,000 or best offer. Will consider trade. 592-0613.

FIAT 850 SPYDER 1971 CONvertible, good condition throughout, radial tires, mag wheels, very economical and reliable. Asking $1400. Phone evenings 598-2094.

UNIQUE 1974 260Z, SPECIAL paint, molded rear spoiler, air dam, louver, exhaust, mags, and other extras. $4900. To view 609 Elderwood Place or phone 478-5130.

1967 ROVER 2,000 TC, RADIALS, winterized, immaculate, $1,595. Bill Carters Cars, 2538 Government St. 385-1716. D100908A.

'74 FIAT 124 SPORTS CAR, 32,000 miles, good condition, radio, ski rack, studded winter tires, $4300. Phone 595-7509.

'77 CORVETTE, JUST PURchased three weeks ago, only 400 miles, must sell. Call after 5:30, 478-1864.

'68 JAGUAR XKE, RAG TOP, wire wheels, good condition. 642-3735, after 6.

WANTED — ROVER 2000 TC. '67 or newer. Low mileage, excellent condition. 592-6029.

1965 JAGUAR 3.8S 4 DOOR, AUtomatic, 50,000 miles. Good condition. Offers to $4500. 598-1521.

1974 JAGUAR XJ6 SEDAN, LOW mileage, excellent condition. Phone 656-6813.

IMMACULATE. RARE. '73 Volvo, P1800 ES, teal blue, automatic, 658-5889.

1969 FIAT SPYDER CONVERTible, excellent condition. $1050, offers. 656-6806.

1969 MGB, HARD TOP, SOFT top, new paint job, asking $2000, 598-6086 or 478-2418.

1977 CORVETTE, ALL OPTIONS, new cost over $13,000, must sell need larger car. 595-4289, 383-7564.

71 MERCEDES, TOP CONDITION, must sell. Offers over $4,400. 246-3708.

'64 VOLVO 544, NEEDS WORK. $250. 383-3825.

'67 JAGUAR TWO PLUS TWO. Open to offers. 658-1100.

1972 MGB 40,000 MILES, NEW radials. 479-4143.

1967 ROVER 2000, AUTOMATIC, offers to $1100. 592-6914.

154 TRUCKS, BUSES and VANS

1976 FORD ¾ TON, 4-SPEED, power brakes, power steering, radio, low mileage, excellent condition. $5395. Will take trade. 477-7713. After 6 p.m., 658-5685. Sno-Bird Recreations Ltd. 1640 Cedar Hill X RD. D-00647A

MUST SEE TO BELIEVE '73 Toyota Hilux pickup, low miles, automatic, radials, mags, and canopy. Make an offer closest to $3000 by Sunday takes, for appointment phone 479-9465.

MUST SELL, 1974 4X4 SCOUT 2, A-1 condition, all power equipped; air conditioning, dual exhausts, 4 radials, 4 snows, low mileage. (one owner $6000, full price. Phone 385-0981 between 5 and 6 p.m.

1975 GMC ¾-TON CREW CAB, 350 engine, power brakes, power steering, deluxe canopy, 11,000 miles only, many extras. Best offer accepted. 477-0964.

1973 FORD F-250, EXCELLENT condition. New paint. One owner. P.S., P.B., twin tanks, mirrors, etc. $3,995. Can be seen at 2736 Quadra or phone 652-3684.

1974 CHEV ½-TON, POWER steering, power brakes, automatic, $2900 or best offer. Must sell. Phone between 6 and 8 p.m. 385-5208.

1973 BLAZER, CHEYENNE 4X4, 350 V-8 auto, PS, PB. Will take older pickup, 4x4, building materials, drywalling etc. in trade. 746-7506.

'75 DODGE, SHORT WHEEL base van, 318 V-8, sleeps 2, fridge, stove, custom interior, mags, tape deck. $5500. 12,000 miles. Call Sunday, 652-2043.

'71 TOYOTA PICKUP, VERY good condition, $1700 for quick sale. (Snow tires included). Phone anytime, 384-9206.

1975 FORD ½-TON 4X4, V-8, AUtomatic, power steering, power brakes, nice condition. 29,000 miles. $4995. 112-743-5685.

USED TRUCKS
Half-ton pickups to tandems
GEORGE ENG TRUCK SALES
2810A Rock Bay Ave. 385-3054

1972 FARGO 1-TON, 12' FLATdeck, V-8, automatic, power steering, power brakes, radio. $3195. 112-743-5685.

1974 DODGE KARRY VAN 360 V8, AT, PS-PB, radio, 21,000 miles, new tires, 38" cargo door. Real good con. 743-5305.

1958 FARGO 1 TON, BABY duals, wooden box, Chev V-8, automatic, running gear, runs well, $500, day time only 385-4933.

1974 JEEP PICKUP, V8 AUTOmatic, Quadra track 4WD, low mileage, take small automatic car trades. 477-1784.

1966 VOLKSWAGEN CAMperized van, rebuilt engine, 8-track, gas heater, must sell. Call 385-8541.

IMMACULATE '75 CHEV ¾ TON, 11,000 miles, 8200 G.V.W., camper and trailer package, new 1200 tires and mags, canopy, $6595. 383-6774.

1974 TOYOTA HILLUX LONGBOX, custom canopy, air shocks, radio, 2-tone paint, new snows, 33,000 miles. $3,000. 478-4795.

1976 CHEVROLET C-10 DELUXE ½-ton pickup, heavy-duty options, canopy, radio, step bumper, 5200 miles, as new $4800. 598-2208.

1975 TOYOTA LANDCRUISER 4x4, low mileage, excellent condition. $5400. 592-2962.

1968 FORD RANGER 150, 360 AUtomatic, excellent work truck. Asking $1,100. 479-2495.

'67 FORD ½-TON, AUTOMATIC, near-new transmission, good running order. 652-3483, after 5.

1969 C10 CHEV PICKUP. LOW miles, new paint, 307, 3-speed standard, $1700, 478-1777.

1971 FORD F-100, 302 STANDARD, radio, heater, 51,000 miles. $2,100. 478-0929 after 6.

1974 DODGE 1 TON, STEEL flat deck, 11,000 miles. $5250 or offers. 652-2973.

'76 CHEV 4X4 ¾ TON, 3500 miles, loaded. 388-9181, 642-3942, 478-2750.

1974 G.M.C. SIERRA ¾ TON pick-up camper special. 478-5497.

1971 SCOUT 4 BY 4, $2000, PHONE 384-0367 after 6 p.m.

¼-TON VAN, 64 MINI, REBUILT 850, $900. 385-1975.

'67 FORD ¾ TON. V-8, FOUR speed. Good condition. 595-5363.

'68 LANDROVER, EXCELLENT condition. 652-1445.

1975 F-350 HEAVY DUTY, 14' furniture van, $5500 firm. 477-1485.

154 TRUCKS, BUSES and VANS

VICTORIA DODGE CHRYSLER ON YATES
DON'T SIGN ANY TRUCK DEAL
'TIL YOU SEE THE DEALS
ON OUR 1977
DODGE VANS
DODGE PICKUPS
OVER 50 to choose from
IMMEDIATE DELIVERY
VICTORIA
DODGE CHRYSLER
819 YATES
Hours Mon.-Fri. 9-9, Sat. 9-6
Dealer Licence No. D00867A
384-8174

B. MADSEN MOTORS LTD.
74 COURIER, rear bumper, radio. $2595
74 FORD Ranger, ½ ton, V-8 auto. $3895
73 FORD Ranger, ½ ton, V-8 auto. $3695
73 FORD ¾ van, 6 cyl. auto. $3495
73 FORD ¾ P.U. V-8 auto. $4195
72 MAZDA P.U. W.C. mirrors. $1995
71 FORD 1 ton, 15-pass. V-8 auto. $2795
71 DATSUN and canopy $1995
'69 FORD ¾ van, 6 auto. $1795
69 SCOUT, 4 cyl. auto. $ 995
65 CHEV. ½ ton van, 6 std. $1095
2691 Sooke Rd.
(Glen Lake) D.L. 00569A
478-5011

LEN BARKLEY INTERNATIONAL LTD.
70 PONTIAC St. Wgn., V350, Auto. $1595
66 FORD St. Wgn., V289t, auto, pwr. Str $ 695
68 TOYOTA Corona, 4-door $ 595
70 FARGO ½-ton, V318, auto., long box $1795
71 FARGO ½-ton, V-318, auto., long box $1895
72 I.H. ¾-ton, 4x4 pickup, V-345, 4-sp., radio, hubs $3395
72 I.H. 1½-ton C and C, V-345, 4-sp. $3150
517 Herald St. 388-5508
D-13524

77 DODGE
77 Dodge Club Cab, ¾ ton, camper trailer, special, Adventure S E Model, 9,000 lb. GVW, PS, HD, power brakes, 400 V-8, HD auto. with external cooler, HD battery and alternator, 950x16.5 tires, over load springs, dual gas tanks, bucket seats package with rear jump seats. HD rear step bumper, 36" fibreglass canopy, under 500 miles. Rustic metallic and beige two tone with saddle interior. Retail price $9872, first $8600 takes. 743-9312 or 748-3352, eves.

ART'S CAR SALES
310 Bay St. 383-8302
72 FORD 4-wheel drive $3695
72 DATSUN Pickup $1995
68 CHEV ½ ton $1495
63 CHEV. ½ ton $ 495
PLUS MANY MORE
D-00286A

—1974 Dodge 15-passenger Maxi windovan, V8, auto., PS, PB. $4,375
—1974 Ford F350 1 ton, 12' van, V8 auto. Duals. $4,625
—1974 Ford F600 3 ton, 16' van, V8 auto., PS, PB. $6,385
Days 754-6622, Eves. 724-1375

MUST SELL MY 1974 GMC Rally STX 11-passenger van. 350, automatic, power steering, power brakes, deluxe interior, immaculate condition, only 23,000 miles. Extra snow tires. $5395 or highest offer. 478-9208 after 5 p.m.

4 X 4
1974 Toyota Land Cruiser, like new, locking hubs, etc., highway driven. One-lady owner. $5600. 743-9312 or 748-3352 eves.

1975 SUPER CAB XLT RANGER, camper special. 8300-pound capacity, air conditioning, all power, loaded. 460 h.p., 13,000 miles. Full price, $7600. 384-7511.

'65 CHEV VAN, PROPANE stove, sink, new winter radials. Phone between 7-9 Thursday and Friday or all day Saturday. 474-1748.

'75 FORD F250 CAMPER SPEcial, 360 V-8, power steering, power brakes, automatic transmission and other options, low mileage. Offers. 382-5248.

MECHANIC'S SPECIAL: 1963 Volkswagen window van with 1971 engine, needs tune-up, work on brakes. First $100 takes it. Leaving town. 386-9843, 383-2964.

1971 CHEV ½-TON 350-4V. CUStomized cab, insulated canopy new paint, tires, excellent condition, best offer. 382-4484.

WANTED — PRIVATE FOR cash. 73-76 Ford 250 crew cab 4x4. Must be clean. Days after 12 noon. 384-2042; evenings, 479-8801.

'76 DODGE ADVENTURER 4X4. Short box, dual exhaust, mags, 14-20 m.p.g.'s, many extras, and trades. 592-9796.

1975 VW WINDOW VAN, 7 seater, sunroof, 15,000 miles, excellent condition. Must sell. $5,000. 595-0931.

'64 DODGE ¾ TON 4 SPEED 318 cu. in. large closed in box on back, runs well $750. Phone 385-5616 aftr 5.

1973 CHEV CHEYENNE DEluxe. 8200 lb G.V.W. camper wiring, loads of extras. Eager to sell, 652-3045.

'75 FORD F250 SUPER CAB, AUtomatic trans, power steering, power brakes. radio, excellent shape, 479-2511, 24 Chancellor.

'75 CHEV HEAVY DUTY ¾ TON 350 four speed, power steering, power brakes, low mileage, equalizer hitch extras. $5,000. 656-4650.

1968 GMC HALF TON PICKUP. Excellent condition, 68,000 miles. $2500. Phone after 6, 478-7770.

1961 VW TRUCK, GOOD CONDItion, needs body work. Offers. 479-6144.

1974 ¾-TON GMC. CAMPER SPEcial, 454 V8, 12,0000 miles, towing package. 474-1762.

FOR SALE: 1952 FARGO, REbuilt motor, camper sleeps 2 adults 2 children. 384-5807.

1967 GMC 48 PASSENGER. 350 V-8 engine school bus, in first class condition $4,000 firm. 478-8793.

1967 INTERNATIONAL PCK-UP, ½-ton, 4-speed, good running condition, $750 or best offer. 383-2964.

'66 GMC PANEL, 6 CYLINDER, 4 speed Posi-trac, $700 or offers. 479-1772.

MINT, 1974 FORD ½ TON PICKup, 302, 4 speed, 33,100 miles, days, phone 658-5014.

65 GMC VAN. PANELLED, mags, 8-track stereo. Good shape. 652-1701.

'65 GMC STEP VAN, 12 FT. BOX, aluminum bosy, $1400 or offers. 477-0819 after 6:00.

'69 INT. TANDEM, 550 DIESEL, 11-12 yard steel box, 477-8220.

'74 FORD 4X4, OFFERS. 477-3937

154 TRUCKS, BUSES and VANS

ENSIGN Dodge TRUCKS AND RECREATION VEHICLE CENTRE
QUADRA AT CALEDONIA
10 USED VANS IN STOCK!
72 Dodge B-100, customized
73 Royal Sportsman wagon
73 Ford Window Van
73 Dodge Maxi Van
74 Dodge B-100 Van
75 Dodge B-100 Van (2)
75 Dodge B-200 Van (2)
76 Dodge B-100 Van

QUALITY USED TRUCKS
1976 RAMCHARGER, 4x4 V-8 AT, P.S., P.B., ADV S'Es PKGE
1975 DODGE ½ TON P.U. V-8, AT., EX-LEASE UNITS. SEVERAL TO CHOOSE FROM.
1974 DODGE D600 CAB AND CHASSIS, 221" W.B. V-8, 5 SP TRANS, 2 SP. REAR AXLE, P.S, RADIO 900x20 RUBBER.

PLUS
69 Dodge with camper
73 International P.U.
73 Datsun P.U.
74 Toyota P.U.
75 Dodge Ramcharger
76 Dodge PU.

PLUS MANY MORE
SEE THE TRUCK SPECIALISTS AT
ENSIGN
DODGE TRUCK CENTRE
QUADRA at CALEDONIA
386-2411
Ask for Truck Sales
Dealer Licence D-495B

1973 DATSUN PICK-UP AND Slumber Queen canopy, $2200. 477-4752.

1968 VW WINDOW VAN, $1,700. After 5 p.m. 652-1364.

1970 DATSUN PICKUP, WHAT offers? 386-7809.

158 TIRES

RADIAL SNOW TIRE SPECIAL
Semperit -- General
Uniroyal -- Toyo

4 only—	145-10 — $33.95 each	
10 only—	155-12 — $34.95 each	
16 only—	165-13 — $37.95 each	
20 only—	165-14 — $39.95 each	
2 only—	145-15 — $34.95 each	
12 only—	155-15 — $38.95 each	
22 only—	165-15 — $39.95 each	
4 only—	FR-78-14 — $49.50 each	
6 only—	GR-78-14 — $58.50 each	
4 only—	195-70-14 — $64.50 each	
4 only—	HR-78-15 — $65.50 each	

STUDDING any of above. $7.00 ea.
CHARGEX or MASTER CHARGE
D&D TIRE
1620 BLANSHARD
382-7283

SNOW TIRES, 600X13, $15 EACH. Chev snow radials, 14", $18 each. Also VW 15" snow and regular, some wheels. 652-1508.

ONE G60-14 ROAD HUGGER, $30. One G60-14 Super Wide Bonneville, $35. Two S78-14's tires on Ford rims, $40. 382-5254.

FOUR NEAR NEW 1200X16.5 tires, mounted on 10" 8 hole mag wheels, fits ¾ or 1 ton Ford or Chev. truck. Asking $675. 479-2495.

TWO FIRESTONE SNOW TIRES H78-15 on '65 Buick rims. Under 500 mileds. 592-3369.

TWO FIRESTONE T AND C snow mounted H78-15, like new, best offer. 386-1298.

PAIR RADIAL STUDDED TIRES mounted Porsche rims, 165SR15, $125. 386-7634.

7:35X14 STUDDED SNOWS, 2 FOR $15. 2 mounted $50. Daryl 658-5592 after 6.

SNOWS, 775-14, $35; SUMMERS, mounted, C78-13 and 695-14, $35. 477-0695.

PAIR SNOW TIRES, GOOD USED, F78x14, fits 7.75x14. Set of steel chains. 382-8724.

SNOW TIRES, 5.50x12". GOOD condition, $30 pair. 479-8401.

TWO FIAT SNOW TIRES WITH rims, nearly new, $50. 384-8969.

2 MAZDA NEAR NEW WHEELS, $35. 652-3389.

TWO SNOW TIRES, 6.50-13, TUbeless, $30 pair. 598-3940.

NEAR NEW 650X16, 6-PLY SNOW tires for ½-ton truck. 478-3609.

158 TIRES

2 MINI STUDDED RADIAL SNOW tires, Semperit; never been mounted. Asking $65. 385-7581, ask for Glen.

160 PARTS, ACCESSORIES

SPECIALS
Bosch Quartz Headlamp kit $39.95
Rear Window Defroster $10.95
Twin trumpet Airhorn Sets $26.95
Turbine Style Mags 14x7 $39.95
D. G. AUTO
2244 Douglas 382-4012

VW MOTORS & PARTS
ALWAYS AVAILABLE at
NORTHWEST GERMAN AUTO.
628 Alpha St. 386-8848

GOOD 283 MOTOR, FOUR-BARrel, synchro 3-speed, 11" clutch, whole or part. 235 Chev 6, running with standard set-up. '51 Parisienne 2-door hardtop, parts. '66 Parisienne 2-door hardtop, parts. Chev chromies, other Chev parts, etc. All reasonable. 385-7547. 5 to 7 p.m. only.

THREE SPEED ALL SYCHRO trans and four barreil manifold and carb for 289 Ford. Joe Hunt Magneto and rev limiter for small or large block Chev. Doors for '65 Caliente 2-door hard top. 382-2909 after 6.

ALFA ROMEO ENGINE
1600 cc GTV-A rebuilt 18,000 miles, rated 145 plus H.P., also 5-speed trans and rear, radial tires and rims. Offers 383-0324, 10-12, or after 5.

59 CHEV, 235 ENGINE, AUTOmatic trans., like new, $150; 66 Fury III, good body, motor needs work, $50; 64 Vauwhall station wagon, real good body, $25. 385-6290.

VOLKSWAGEN VAN REAR SEAT $25, wrecking 1960 Dodge Panel for parts, Mags, slant six, all parts cheap, open to offers 652-4182 evenings, Marty.

SET OF 4 ALL ALUMINIUM American spyder mags, 14x6, with good 70 series tires, $220. Hurst competition plus shifter for an M21, $35. Phone 478-0462.

RADIATOR REPAIRS, FAST TOP quality repairs at Maurice's Auto Body, 427 Beta St., phone 386-3381 or 384-8094. Located behind the Burnside Pay and Save Gas Station.

SPECIALS
Corvette dual fours; Ford 351 C. torker; Corvetter LT-1 manifold, headers, slicks, wheels, holley carbs, and more at Frank's Trading Shop, 1819 Douglas. 385-2022.

WRECKING 1967 PONTIAC CONvertible, front-end and roof in good shape. Auto. Trans., tires, etc. Phone 478-2662 weekends and after 5 weekdays.

CASH! CASH! CASH!
We pay cash for good, used, high-performance parts, mags and tires at Frank's Trading Shop, 1819 Douglas, 385-2022.

NEAR NEW 600 CFM HOLLEY carb and Edlebrock Scorpion intake for small block Chev. Wanted: '49-'51 Merc. or Monarch two door. 656-2405.

2 VEGA RALEIGH WHEELS FOR your snow tires, $20; 1 electric mobile home axle, wheels and tires. $80. Mill Bay. 112-743-9382.

1953-1956 FORD TRUCK LEFT front fender and right rear fender. 1950 Austin, running and some spare parts. Offers. 385-2854.

Used Volkswagen Parts
Over 1 acre of VWs being dismantled. Call B.C. Auto Wrecking Ltd. 652-1181.

VICTORIA 4-WHEEL DRIVE
FREE WHEELING HUBS for any make of 4-wheel drive. D-12531. 597 Hillside at Rock Bay 386-6511

V.W. PERFORMANCE PARTS from Bow-wow, Big Bore Kits, fiberglass fenders, Baja kits, etc. B.C. Auto Wrecking, 652-1181.

JEEP 4-CYLINDER AND V-6 motors, parts, seats, Whitco CJ5 top, Ramsey Winch, 6 whole mag wheels, 477-1784.

1963 ANGLIA FOR PARTS, offers. 1963 Pontiac Parisienne 2-dr. HT, no running gear. offers. 283 motor. offers. 595-4079.

'64 STUDEBAKER FOR WHOLE or parts, phone between 10 and 12. 477-6831.

LEAVING PROVINCE. MUST sell 1957 Austin Cambridge. $75 or best offer. 386-0942.

TWO KEYSTONE CLASSIC mags, 15x6, $80; two 15x8 chromies, $50. 384-6768.

1965 CHEVELLE SS, 283 AUTO., for parts, 1964 Chev. front end, 1971 Vega parts. 478-8180.

327, 365, H.P. NEW RINGS, bearings, timing chain, $450. 382-1255.

TR4 ENGINE AND TRANS. body parts, misc. and Sunbeam Alpine parts. 652-2619.

WANTED, MINI COOPER 997 Crankshaft. 652-2619.

WANTED — PARTS FOR '65-'69 Fargo van. 382-9315.

1966 CHEV REAR END. 652-1875

DATSUN 1300 1966 FOR PARTS or whole. 383-8377.

SOFT TOP FOR DATSUN sports car 1600 or 2000. 383--8377.

FOURSLOT TED CHROME RIMS, like new, rare. 477-8220.

1959 VAUXHALL, 6, COMPLETE. Take away free. 477-1222.

'67 MUSTANG COUPE FOR parts. 383-3760.

162 AUTO REPAIRS, SERVICE and TOWING

SCRAP CARS HAULED. 478-9571.

166 CARS AND TRUCKS WANTED

WANTED TO BUY
TOP QUALITY CARS
DePape Motors Ltd.
760 Johnson 384-8035

THOMAS PLIMLEY
Top Dollar Paid
For good used cars, trucks, 4x4s, coupes and older domestic models.
SEE: KARL BENN AT PLIMLEY'S
1010 Yates 382-9121

WANTED — PRIVATE FOR cash. 73-76 Ford 250 Crew cab 4x4. Must be clean. Days after 12 noon, 384-2042; evenings, 479-8801.

CASH
We will buy your car for cash G.C.M. Motors Ltd., 780 Goldstream Ave., 478 3242. D 7.97

WANTED BUICK, OLDSMOBILE or Chev. Sedan, '72 or newer, must be good condition, private, cash. 598-3684.

PLIMLEY
1010 Yates Street 382-9121
Good used cars wanted for cash

FOR INSTANT CASH OR CONsignment transactions call B and B Car Sales, 3233 Douglas, 385-4121.

CADILLAC WANTED, YEAR 1960 - 1968. 598-7616.

168 CAMPERS, TRAILERS and MOTOR HOMES

18 FT. ARISTOCRAT DELUXE low liner travel trailer, fully self-contained, lots of extras, $3200. 478-7104.

73 10½ FT. DREAMER CAMPER, range, toilet, hydraulic jack, etc., like brand new, $2300. 478-7104.

SNO-BIRD RECREATIONS LTD.
1640 Cedar Hill X Rd. 477-7713
Campers—Trailers—Van Inserts

CANOPY WITH CARGO DOORS, $450. Heavy rear step bumper $50. 382-7747.

FOR RENT, WINNEBAGO motor home, available at Christmas. 477-2704.

INSULATED CANOPY. FITS Ford crewcab. Offers. 478-1229.

168 CAMPERS, TRAILERS and MOTOR HOMES

DOMINION MOTORS
HOME OF
LAYTON — HOLIDAIRE TRAILERS
GALAXIE CAMPERS and CANOPIES
CHINOOK MOTORHOMES
FRESH TRADES ON THE FAMOUS CHINOOKS
1976 CHEV. ¾ TON VAN CONVERSION includes: Power steering, power brakes, automatic trans., radio, and has less than 6,000 miles, complete with 3-way fridge, furnace, 3-burner stove, sanapotti and sleeps three ONLY $11,500
1975 CHEV ¾ ton VAN CONVERSION includes: Power steering, power brakes, automatic trans., radio, and with less than 12,000 miles, complete with fridge, 110 and 12-volt, stove and oven, furnace and sanapotti. ONLY $9250
1966 FORD ½ ton pick up, automatic trans., clean $1795
PARTS, ACCESSORIES REPAIRS
HOURS OPEN
MON. to SAT., 8 A.M. to 5 P.M.
1703 BLANSHARD ST.
(Across from Hudson's Bay parking lot), Victoria, B.C., 385-5012
Dealer Licence Number D-5536

FENNELL'S
TRAILER SUPPLIES LTD.
We are having a renovation sale.
Buy now and save
Some fantastic specials
1 only 4500 Watt GENERAC Generator, complete with remote start and dual muffler. $1,779.70
NOMAD fresh water flush portable toilet $74.95
1 only NORCOLD 726 AC-DC fridge. $520.32
1 set 40" FLIPOVER van seats. $289.90
1 only DOMESTIC 3-way chest freezer, slight damage. $199.00
1 only used RM45 DOMESTIC gas 110 fridge. $275.00
All 12 volt lights 10% off.
All 110 volt lights 20% off.
Other instore specials.
6459 Patricia Bay Hwy.
652-3941
OPEN 7 DAYS A WEEK-

RAVEN RVs
WINTER SPECIALS
ANTI FREEZE Non-toxic
$6.49 Gal.
IMPORT CANOPIES
INSULATED DOME AND CLEARANCE LIGHTS
$399.95
OPEN MON-SAT 8 A.M.-5 P.M.
4099 Tuxedo
479-3178

IMPALA CAMPING WORLD
TENT TRAILERS
Lionel—Leisurecraft
Low, Low, Off-Season Prices!!!
Travel Trailers and 5ths
Boler — Road Ranger
Mini and Motorhomes
Winnebago, Empress, Brougham
1977 self-contained, gas stingy 18' Casual mini. Only $12,495.
Insulated Truck Caps Only $389
Propane—Accessories
Service—Sani-Station
7 DAYS A WEEK 656-5504
Pat Bay Hwy., Sidney Dir. 15802

MAKE AN OFFER!
BE READY FOR '77
1 — NEW 23' BENDIX MOTORHOME, FORD CHASSIS.
1 — NEW 19' BENDIX MOTORHOME, GMC CHASSIS.
1 — USED 19' CORSAIR MOTORHOME, GMC CHASSIS.
2 — NEW OLYMPIC CAMPERS, 7', 7½.
1 — USED 15' KENSKILL TRAVEL TRAILER.
TRADE CARS, TRUCKS, BOATS, TRAILERS OR PROPERTY. WE'RE ACCEPTING ALL REASONABLE OFFERS!
REG MIDGLEY MOTORS LTD.
736 Cloverdale Ave. 385-8756
DL00247A

BOB'S
MOBILE HOMES LTD.
25 Crease 386-3623
DL 00414A
TRAVEL TRAILERS
5TH WHEELS
MINIHOMES
PARTS—PROPANE SERVICE
386-3623

THINKING ABOUT ARIZONA, OR maybe Florida? Rent our 20' Mini. Sleeps six. Travel in style for $125 weekly plus 7 cents per mile. Available January-February. 479-7071.

TRAILER, EXTRA HEAVY duty, new tires, utility and hunting, single or tandem. $495. 384-7511.

1966 CUSTOM COACH, SLEEPS 5, bargain, reduced to clear, $2,500. Bill Carters Cars, 2538 Government St. 385-1716. D100908A.

8-FT. ALUMINUM CANOPY TOP vent and rack, sliding windows, excellent condition, $350. 656-5852.

CAMPER FOR IMPORT TRUCK, small box. Call 477-6314. $550, offers.

1973 VOLKSWAGEN SAFARE custom camper, excellent condition. $5800. Phone 479-4966.

1978 DODGE MOTOR HOME, steel-belted body, low mileage, immaculate condition. Phone 656-6816.

ROAMIN' HOMES
Mini motor home rentals
652-2914

WANTED: 12-16' ALUMINUM camp trailer. Any condition. 386-0293 or 383-1078.

22 FT. DODGE, CUSTOM BUILT motor home, 386-7690.

TODAY'S CROSSWORD PUZZLE

UNITED Feature Syndicate

ACROSS
1 Pouches
5 Of the mouth
9 "Beat it!": Slang
14 Mr. Ludwig
15 Numerical prefix
16 Pursue
17 Furniture pieces: 2 words
19 Wash lightly
20 Ontario watercourse
21 Broke up
23 Transmitter
25 Auto
26 Pernicious
28 English coin of old
32 Overlook
37 Lasso: Var.
38 Korean soldier
39 Bestow
41 Poetic contraction
42 Aniseed source
45 TV program
48 Done by the mind
50 Pare
51 Make by wearing away
54 Parts of arms
58 Risky undertaking
62 Replenish
63 Annoy: Informal
64 Give an IOU: 3 words
66 Surges
67 Place under a ban
68 The Pentateuch: Var.
69 Individually
70 Affected person
71 Office copy: Informal

DOWN
1 Strikes vigorously
2 Love: Italian
3 Donated
4 Gracefully slight
5 Single
6 Course
7 Prank
8 Lariat
9 Road machine
10 Orientals
11 Witwaterstrand
12 S. African fox
13 Fit recompense, of old
18 Man's nickname
22 Except
24 Latvian city
27 Established rules
29 Farewell: Informal
30 "Miss ---- Regrets"
31 Amer. car toonist
32 Weight unit
33 "Last Days of Pompeii" character
34 Fruit rind
35 Knock
36 Rapid descent
40 Extracted
43 More sharply inclined
44 Sincere
46 ----- firma: Solid ground
47 Customers
49 Number of things
52 Cleans house
53 Of a Great Lake
55 Treat with disdain
56 Home aquarium fish
57 Drudgery
58 E. Indian carpet
59 Shed drops
60 Travel authorization
61 African secret society
65 Point: Informal

FARM SHIP CABOT
AREA TUBA ANODE
CANT ONIT MINIS
ENTRANTS CEMENT
ORED TOLA
STINTS SIMOLEON
HORAS TIBET LIE
ETAL PARES MOLE
BET BARER HOPED
AMERICAN FINERY
EDES WENT
STANDS CONTRAST
HASTE WORD ELIA
ATTAR WASE ATMO
WATLS BLED LAPS

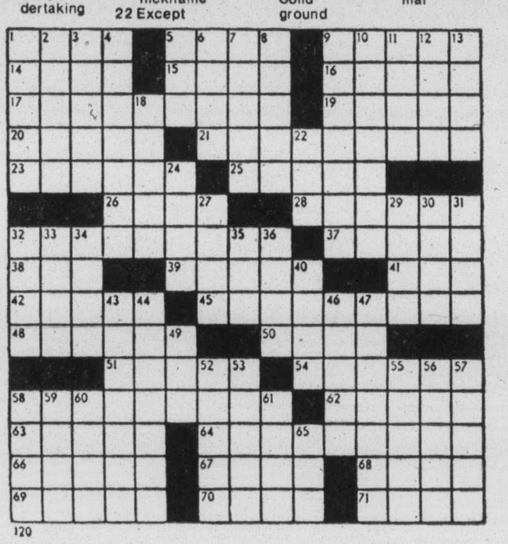

120

By R. A. POWER

168 CAMPERS, TRAILERS and MOTOR HOMES

COASTLINE TRAILER CENTRE
Just a Few DAYS LEFT
Til Dec. 20, 1976
THAT'S ALL the time left before we start our Christmas Holidays. Take advantage of our great RV values now!
10 per cent off on all PARTS and ACCESSORIES
ALL TRADES REPRICED FOR QUICK SALE
10 per cent Reduction on ALL 1976 TRAILERS
(No Trades Accepted)
NEW 1976 TRAILERS
Save up to $900
76 MINI MOTORHOMES
Reduced in price, $1000
478-0933
1621 Island Hwy.
(Across from Colwood's Farmers Market)
Weekdays 10 'til 6
Open Sunday
1 p.m. to 5 p.m.
Dealer Lic. No. D-13719

11-FOOT SCAMPER CAMPER, fully self-contained, $2,750 or near offer; 250 Ford Truck Camper Special, $2,650; insulated canopy, $300. Phone 478-2590.

18' MINI HOME, SELF-CONtained. Real Bargain at $4795. 477-7713. After 6 p.m., 658-5685. Sno-Bird Recreations Ltd. 1640 Cedar Hill X Rd. D-00647A.

27-FOOT PROWLER, 1976 model, full carpet, full bath, separate bedroom. Closest offer to $7,000. 385-8885.

1972 23-ft. Terry trailer, top condition, air conditioner, tub and shower, forced air heat, sleeps 6. Phone 656-2239 after 5 p.m.

FOR RENT: 1975 20 FT. MINI Home, fully equipped, minimum rental 3 weeks, the longer you rent the lower the rate. Phone 477-5088.

8'6" VANGUARD CAMPER, BOAT rack, TV, c.b. radio and 1972 Ford, V-8, A.J., power steering, 54,000 miles, extras. 652-2663.

8' CAB OVER CAMPER, SLEEPS 4, propane stove, sink, wired, jacks, $500 or trade. 383-9512 or 477-3039.

GOING SOUTH THIS WINTER? Rent our 1976 Mini Motor home, winter rates negotiable. Available January 1st. 479-7071.

EQUALIZER HITCH, SPRING bars, transmission cooler, brakes control, fender mirrors, $75. 477-9636.

168 CAMPERS, TRAILERS and MOTOR HOMES

S. J. PEDEN LTD.
VANGUARD
See the All New 77's HERE NOW!
CLEARANCE SALE Continues
ON ALL REMAINING '76's, EX-RENTALS, CLEAN TRADE-INS
PARTS AND ACCESSORIES
S. J. PEDEN LTD.
2855 Quesnel St.
D-13432
386-3464

SAVE $$$
Storm Damaged CANOPY TOPS SLIGHT DAMAGE to these aluminum cab height bubble and opening window canopies.
1 Red Aluma-Cap
Reg. $425. NOW $300
1 White Columbo (Fits Datsun long (box). Reg. $429. NOW $275
LOGAN'S R.V. SERVICE CENTRE
650 Burnside, near Douglas
D-13458 384-0213

FOR SALE 1975 22' CLASS A motor home, Dodge chassis, 450 cu. in. engine, dual wheels, furnace, hot and cold water, holding tank, shower toilet and basin kitchen with 2-way fridge, propane stove and sink, sleeps 6 comfortably, swivel seats, 27,000 miles. Sacrifice $13,500. 658-8526.

DOGWOOD TRAILER SALES
PARTS — PROPANE
— RENTALS
RANDELL TRAILERS AND CAMPERS 478-6841
2630 Deville Road
Dealer Licence D 13587
Highway 1 at Millstream Rd.

TILLICUM FURNITURE
2612 Sooke Rd.
Makes camper, trailer and boat cushions. Any size or shape. Full selection of materials available. Free estimates. Winter discounts now in effect. 478-0522.

THE ONLY WAY TO GO, 1977 Leocraft 25' motor home, a fibreglass beauty or 19' Fleury, compact, strong. Used 20' Terry Trailer with storm windows, 27' Winnie, 5th wheel. Jackson's, 974 Goldstream. D.Lic. 00044A.

1969 VOLKSWAGEN WESTFALIA camper van, good condition. Pop-up roof, fridge and sink. Excellent tires and snow tires. AM-FM Blaupunkt radio. $2,000. 746-5909, Duncan.

WONDERFUL VACATIONS FOR the family! Travel in an Okanagan camper with Datsun pick-up, $3,500 — a real buy for this one-owner unit. Sleeps four. Phone 477-8039.

169 MOBILE HOMES AND PARKS

CHANGE YOUR RENT TO OWN
2 bdrms., drapes, carpets, appliances, on city bus line. Approx. $175 month. Or this double wide 3 bdrms. Adult, park, close in. Approx. $286 month. Open house 9 a.m. to midnight. Call today and compare payments based on 13.5 per cent x 15 years. O.A.C. NEWSTEAD HOMES LTD. 598-5166 or 384-8075, pager 240. D-00364A.

BY OWNER — 24X40 MODULINE Premier on private lot, $22,000. Phone before 4 p.m., 384-5022.

12X68, COMPLETE WITH 15X19 addition — large lot. 474-1288.

169 MOBILE HOMES AND PARKS

Happy Valley HOMES LTD.
ELECTRIC HEAT. Luxury double wide, over 1150 sq. ft., 1½ baths. Have a peek, you'll like it.
PRIVATE LAND SPECIAL
Nearly new double wide on 38 acres of lease land; grow your own garden. Vendor in, must sell position.
FAMILY SPACES for new homes now available in deluxe park.
2681 SOOKE RD.
478-8303
MEMBER
WESTERN MOBILE HOME DEALER'S ASSOCIATION
DL 00832A

INTRODUCING
!14X70 2-BR!
Locations available in Brentwood and Victoria. Over 900 sq. ft. of living area in this beautiful home. Standard features include Bay window, carpet, drapes, F.F. fridge, deluxe range, 40 gal. water heater, custom kitchen cabinets, and all new CSA Z-240 building specs. Contact us today to arrange for your own private viewing of this new home.

Roayboa
In Victoria—478-7549
Mill Bay—Duncan—743-9298
DL01539A

HEY! IT'S US!
We were "Family", Now we're "Friendly" . . . Oh! We always were — but now so is our name. Yes same place . . . same people . . . but a new name. "Friendly" — we are! See us for your new home needs won't you. Homes located from Victoria to Parksville.
FRIENDLY MOBILE HOMES
No. 1—1002 Goldstream Ave.
474-1268
A Candex Company, DL 016 35A

YEH!
So everyone is saying their price is right, but look, I want to sell this 24x56 3-bedroom double wide now! If you take a look, and then listen, you may be surprised! Oh yes, we're friendly.
FRIENDLY MOBILE HOMES
1-1002 Goldstream Ave.
DL01635A 474-1288 (24 hrs.)

CHRISTMAS
IN YOUR NEW HOME
That's right, we have 4 homes set up on spacious lots in Guardian Village. Brand new 3 bedroom top line 12x58 Moduline Monarch with stove, fridge, carpeting, skirted and sundecks at only $18,900. Phone Gene Ophiem, 474-1811.
CORWILL COACHES LTD.
6947 Grant Rd., Sooke, B.C.

NO!
We're not the biggest nor the best, but we sure try hard to please. See this 24x40 double wide that will please you well. Located on large lot, nicely set up.
FRIENDLY MOBILE HOMES
1-1002 Goldstream Ave.
DL 01635A 474-1288

12X54, 3-BEDROOM SQUIRE home in adult park, furnished, washer and dryer, field storage shed, carport and immediate possession. Nanaimo. 390-4034.

MOVED, MUST SELL TWO-BEDroom mobile home, large veranda, shed, in family park, Mill Bay. $9,250. 595-5571.

HERE IT IS, 12X60, FOR SALE cheap. 474-1288.

169 MOBILE HOMES AND PARKS

OPEN HOUSE
AT
GEORGE ESTATES
VICTORIA'S NEWEST MODERN MOBILE HOME COMMUNITY
1375 Craigflower Rd.
SAT. 10-5
SUN. 12-5
for information phone
HAPPY VALLEY HOMES
478-8305

TRIANGLE HOMES LTD.

BENDIX and MANCO

2435 Trans. Can. Hwy.
478-1774, D-01055A

Robinhood
SALES AND SERVICE
FRANCHISE DEALER FOR HOMCO AND MANCO
2714 Sooke Rd. 478-9912, 478-9517
DL 00422A
OPEN 7 DAYS A WEEK

GOLDSTREAM MOBILE HOMES LTD.
NEW
22x44 BENDIX double wide, 3-bedroom. Setup and ready for occupancy on large lot. Open for viewing. $27,900.
PARAMOUNT and PARKWOOD
Selection of USED DOUBLES and SINGLES
Modern park space available with all purchases
2994 Jacklin
478-1751 478-1751
Dealer Licence No. 01280A
OPEN TO 5:30

"HIDDEN VALLEY"
We have a beautiful 24x48 3-bedroom MARINER home in the family section of the park. This home is built to NHA standards and is on a concrete pad completely set up, skirted, ready for immediate occupancy. Call 384-2197 or 478-6434.
ADMIRAL HOMES LTD.
2500 Florence Lake Rd., Victoria
MCD: 01343A

MOVING, MUST SELL SEVEN month old double wide mobile home. Living room, 22x12, kitchen with pantry and sliding glass door, 6x12. Master bedroom, 14x12, second bedroom 9x12. Wall-to-wall carpets, drapes, and sheers, gold fridge, frost free, stove, washer and dryer. Ocean and mountain view. Large treed lot, 90x160. Sooke area. 642-4428.

ON LANDSCAPED SPACES IN Tri-way Mobile Home Park, 64x12 Safeway, front living room, 2 bedroom new wall to wall carpet. 60x12 Vandyke, front living room, 2 bedroom, 44x12 Safeway, front living room, 1 bedroom, $11,900. Adults only. 384-8791. Dealer Licence 01297A.

IN BY CHRISTMAS. SNUG, COMfortable, furnished three-bedroom mobile home. Roomy kitchen with major appliances, realistically priced at only $13,900. We can assist in financing. Call this number to see. 743-5244 or 743-9711 (now set up in park with the heat on waiting for you).

MUST SELL
2-Brs. on city bus line. Owner to carry part of mortgage. Also Bank financing. O.A.C. 598-5166 or 384-8075, Pager 240, NEWSTEAD HOMES LTD. D. 00364A.

$26,900
Double wide, 52x24, brand new, two-bedroom, two baths, family room, set up in new park development, country setting. Sherridon Heights, 479-5751.

TWO MOBILE HOME SPACES available in adult section of mobile home park. In Mill Bay area. One will accommodate a 12x66 maximum and the other up to 12x40 feet. Phone 743-5244 or 743-9711.

REDUCED FOR QUICK SALE
New 12x68 Glendale, your choice pad in quiet adult park on the sea shore. Caravan Juan de Fuca Trailer Park, 7871 West Coast Rd., Sooke. 642-3053.

SAY, I'D LIKE TO GET ALL THE money I can for this miserable wreck of a mobile home so I can pay my Christmas bills. 1975 12x68, and it's got to go now. Friendly Mobile Homes. DL 01635A. 474-1288.

LOOK
One 12x66 2-bedroom mobile home to rent.
One 12x68 3-bedroom utility room model, rent to own. 474-1288.

MOBILE HOME LOCATED IN family park, children and pets welcome; 1976 Homco 12x64, furnished 3-bedroom. Call any time, 642-3502.

CLEA NMOBILE HOMES, $8,500 to $18,000, adult park, near bus, stores. Jackson's, 974 Goldstream. D. Lic. 00044A.

SPACIOUS 12X68 HOME WITH 10x30 addition and many extras. Call 478-1535 or 478-7355.

175 HOTELS

CHERRY BANK HOTEL, 825 Burdett, off season weekly rates from $25 per week. 385-5380.

DOMINION HOTEL, 759 YATES, centre of city, weekly and monthly rates, 384-4136.

178 SUMMER HOMES, COTTAGES, RESORTS

SKI WHISTLER
Studios to three bedroom condos. GARO, Box 190, Whistler, 932-5385.

181 TOURIST ACCOMMODATION

ROOM TO RENT — ALL FURnished with stove, fridge and TV; man only; weekly price. 383-5054.

185 CONVALESCENT AND REST HOMES

LOVELY DOUBLE ROOM FOR rent in personal care home, 598-3542.

190 ROOM AND BOARD

ROOM AND BOARD, MEN ONLY, extra large sitting room, 5 minutes from town. 386-1975.

PRIVATE ROOM, BUS STOP AT door, Esquimalt, mature person only. 385-7655.

ROOM AND BREAKFAST IN quiet home, close to UVic, Camosun. 595-1160.

CRAIGMYLE GUEST HOUSE
Rooms available. 595-5411.

193 ROOMS TO RENT

WINTER RATES
Regency Shield Hotel, 724 Yates, housekeeping and sleeping rooms, Maid and elevator service. 388-0944.

JUBILEE HOSPITAL
Ladies only, furnished bed-sitter, clean, share bath and kitchen with one other lady. $125. Free laundry. 383-4005 or 382-2721.

COOK-HILLSIDE AREA, AVAILable immediately, sleeping room, $85 per month includes heat and cable and fridge. Please call, 386-1797.

QUIET HOME NEAR GENERAL Hospital with kitchen privileges, no drinking, working men only, phone after 5 p.m. weekdays, 383-6506.

JAMES BAY INN
Reasonable weekly, monthly rates. 270 Government. 384-7151.

193 ROOMS TO RENT

BEDROOM IN OLDER HOME with fireplace, large garden and lawn, outside pet OK. $150. 383-2869.

ROOM, FULLY FURNISHED, sink with a cabinet, $75. City centre. Quiet clean person. 385-4237.

ROOM IN 2-BEDROOM APARTment on Hillside, $110 monthly. Quiet honest female student or working girl. 592-3196.

FURNISHED BEDSITTING room, wall-to-wall carpet, TV, three-piece bath, men only. 479-6124.

FURNISHED
Gentleman only, clean; share bath and kitchen. Bay-Cook area. $20 to $35 weekly. 383-4005 or 382-3721.

FURNISHED ROOM FOR YOUNG working person, $100 monthly. 385-8651.

FINISHED ROOM, NON-SMOKing female student only. Jubilee area, $95 month. 595-4620.

BEDROOM IN OLDER HOME, fireplace, washer and dryer, $100. 598-6334.

FURNISHED, CLEAN, QUIET room near Jubilee. Kitchen utilities. Man. 592-6615.

FURNISHED ROOM, KITCHEN privileges, shared bath, Quadra-McKenzie, $100. 477-2522.

COMFORTABLE FURNISHED room in clean easy-living house. 386-1536.

197 HOUSEKEEPING ROOMS TO RENT

EXTRA LARGE HOUSEKEEPING room available immediately. Furnished, including T.V. cablevision and free laundry. $145. Prefer working man. 383-7735.

COMFORTABLE BASEMENT bedsitting room for young girl. Available immediately. Near Mayfair. $60 monthly. 382-7020.

DOWNTOWN. EVERYTHING supplied. Stove, fridge. Quiet working man or active pensioner. 711 Johnson.

CLOSE TO TOWN. EVERYTHING included. Call between 5 and 7, Monday-Friday. 386-1027.

YOUNG WORKING PEOPLE TO share house in James Bay after 5. 383-2622.

CLEAN, QUIET, ALL FOUND, Quiet older employed adult. 239 Superior.

FAIRFIELD, SUITABLE FOR mature or retired person, share bath, $105 per month. 595-3293.

FURNISHED ROOM, SHARE kitchen and bath, $90 per month. 388-4501.

NEAR FORT-COOK. FRIDGE, stove, sink. Fully furnished. Phone 384-5920.

REASONABLE, BRIGHT ROOMS, stove, sink, fridge, gentlemen, 1618 Richmond.

ONE HOUSEKEEPING ROOM for rent at 2593 Vancouver St. Rent $65. 384-3890.

CLEAN FURNISHED ROOM TO rent, $100 per month, all utilities included. 477-8522.

RITZ HOTEL
710 Fort St. 383-1021
3 ROOM SUITE WITH FIREplace, main floor. $125. 595-0736.

LUXURY FURNISHED PRIVATE room with kitchenette. 384-0063.

200 APARTMENTS TO RENT UNFURNISHED

OAK BAY JUNCTION — 1 bedroom suite, W-W Available immediately. Rent $221.70.
To View, Call 595-6518

WALKING DISTANCE TO TOWN — 1-bedroom suite. Older style. Rent $150 Bach. Ste. $122.50.
To View, Call 384-5830

FAIRFIELD — 2-bedroom suite with fireplace. Available immediately. 1976. Rent $250.
To View, Call 384-9335

FAIRFIELD — Comfortable suites suitable for older couple. Available Jan. 1, '77. 1-BR — $171.93 — 2-BR $205.11.
To View Call 385-9876
david burr ltd.
655 Fort St. 384-9335

OVERLOOKING GONZALES BAY, 1-bedroom apartment in older home, fridge, stove, drapes, carpet, water, heat. Private entrance, available January 1, 1977. Phone 598-6905.

3-BEDROOM, SELF-CONTAINED upper suite in older home. Heat included, wall to wall, fridge and stove. $300 monthly, available immediately. 385-8435.

BLUE CEDAR, 820 CRAIGflower. 3-1 bedroom suites. Rents $197.50 and $204.50. Available January 1st. Mature adults only. 382-5641.

BACHELOR AND 1-BEDROOM suites for rent, wall-to-wall drapes, cable, heat, sauna, rec room and parking, close to bus line, phone after 4, 385-7245.

HILLSIDE — COOK AREA, available January 1, 1 bedrooms from $159 to $208, includes heat and cable, sorry no children or pets, please call 386-9573.

SELKIRK, LARGE SELF-CONtained two-bedroom suite, carpeted, all utilities included, sorry, no children or pets. $245 per month. 595-3293.

GORGE WATERFRONT, ONE bedroom, living room with fireplace, separate entrance, $200 including all utilities. Phone 382-3825 after 5 p.m.

ORCHARD HOUSE
Fantastic views. Studios from $220. New wall-to-wall shag, swirlpool, saunas, etc. 382-8231, 2-9 p.m. daily; 1-6 p.m. weekends.

IMMEDIATE
Two-bedroom suites, with one and 1½ baths, adult only building, indoor heated pool, sauna, cablevision. 383-0509.

AVAILABLE IMMEDIATELY
2-bedroom corner suite, 3rd floor, $221.80. Includes heat laundry, cablevision. Phone 598-6191 between 9:00 a.m. - 4:00 p.m.

ESQUIMALT DISTRICT, AVAILable immediately, 1 bedroom at $183.60. Includes heat and cable. Please call 385-4939.

QUIET, ONE-BEDROOM APARTment, close to University, Jubilee. Private entrance, $150. 592-2505 after 5.

ONE BACHELOR SUITE AVAILable January 1st, no children or pets. Resident manager 595-0755 (5-9 p.m.).

1½-BEDROOM SUITE AVAILable January 1. No children or pets. Resident manager, 477-9601 (9-4).

AVAILABLE IMMEDIATELY. 1-bedroom apartment, partly furnished, $185. Sorry, no children, no pets. Phone 385-8229.

CHARACTER 2-BEDROOM. PRIvate entrance. Wall-to-wall, heat, water, kitchen set, TV set included. 383-3065.

FOR RENT: 3-BEDROOM apartment, rent $225 plus utilities, available any time. Phone 382-7338.

JUBILEE AREA, MODERN TWO bedroom, two full baths, plus den, approximately 1200 sq. ft. $330.35. Available Jan. 1. 598-8346.

FAIRFIELD, SPACIOUS ONE bedroom, fireplace, utilities included, no pets or children, $245 per month. 595-3293.

SELF-CONTAINED 1-BDRM. suite, $175. Lyle Marrington, 383-0251, or Castle Properties, 386-6164 (anytime).

JANUARY 1
Waterfront building, two bedroom, 1½ baths, indoor heated pool, sauna, adults only. 383-0509.

1-BEDROOM SUITE IN ESQUImalt, front and rear entrance, $145 a month, available January 1, 598-1709.

2-BEDROOM APTS. ESQUIMALT, corner suites. Close to shopping centre, bus stop, senior citizens centre. $265-$280. No pets, aluits only. 382-2221.

AVAILABLE JANUARY 1ST, modern one bedroom, mature adults, sorry no pets. 383-3239.

Two bedrooms, carpets, drapes, fridge and stove. Child accepted. From $232.75 and up. 478-0225 or 384-6383.

CLEAN, QUIET, LARGE UPstairs, 2 bedrooms, heat, cable, garage, 382-9449.

2-BEDROOM UPSTAIRS APARTment. Heat andho t water included. $240. 383-6610.

1 BEDROOM, $199 MONTHLY INcluding heat. Available Dec. 16th, 944 Tattersal. 478-9123, 385-0278.

TWO-BEDROOM APARTMENT, $195. Phone anytime. 383-0025.

2-BEDROOM, BASEMENT SUITE, $215. Available January . 384-6073.

200 APARTMENTS TO RENT UNFURNISHED

VILLAGE OAKS
2125 OAK BAY AVENUE
LUXURY SUITES
EXCELLENT OAK BAY LOCATION
TWO AND THREE BEDROOM SUITES
DEEP PILE CARPET THROUGHOUT
ENSUITE BATHROOMS
STOVE, FRIDGE, DISHWASHER, GARBURATOR
1300 to 1600 SQUARE FEET
UNDERCOVER PARKING
RESIDENT MANAGER
AVAILABLE IMMEDIATELY
PRICED TO RENT FROM $410.00 to $525.00
For further information call:
BROWN BROS. on BLANSHARD
385-8771 (anytime)

CHATEAU VICTORIA
VICTORIA'S DOWNTOWN HOTEL and APARTMENT complex.
1 BEDROOM apartments available from $225
PLEASE PHONE 382-4221

PARLIAMENT BUILDINGS, Inner Harbour, one block. One bedroom corner apartment in new block. Wrap-around balcony, automatic defrost fridge, quality drapes, carpet. Rent $245 includes heat and hot water. Elevator controlled entrance, quiet location. 592-4310.

AVAILABLE JANUARY 1. BACHelor suite near downtown and park. Heat, hot water, cable, wall-to-wall carpet included. For appointment call 385-0698 between 9:00 a.m. and 12:00 noon, and 6:30 p.m. and 9:00 p.m.

CHARACTER HOME FAIRFIELD
1. Modern 1 bedroom panelled and beamed suite, new carpets, drapes and appliances, 0285. 2. Modern 1 bedroom Penthouse and roof garden with ocean view. Fireplace, appliances etc. $425. 382-0785.

SPACIOUS 2-BEDROOM APARTment, wall-to-wall carpet, cable, heat, hot water and fireplace. Close to downtown and park. For appointment call 385-0698 betwwen 9:00 a.m. and 12:00 noon, and 6:30 p.m. and 9:00 p.m.

1 BEDROOM SUITE, WALKING distance to town, modern building, wall to wall carpet, drapes, southern balcony, includes heat, water, cablevision, and parking. coloured fridge and range, $195 month, located 975 Balmoral, 384-0307.

BACHELOR, ONE AND TWObedroom suites for rent in James Bay area, rents range from $185-$255, wall-to-wall carpets, coloured appliances, cablevision. For information call 385-5149 between 8 a.m.-6 p.m. daily.

CAMOSACK MANOR
1035 Belmont Avenue
Victoria's finest high-rise apartment, unsurpassed view, 3-bedroom deluxe executive suite. Now available. For appointment to view, call 598-7542.

1-BEDROOM IN MODERN block near Beacon Hill Park and James Bay shopping centre. Middle-aged or older persons preferred. No children or pets. Available January 1. To view, call 383-7628.

SPACIOUS 2-BEDROOM APARTment, wall-to-wall carpet, cable, hot water and heat. Close to downtown and park. For appointment call 385-0698 between 9:00 a.m. and 12:00 noon, and 6:30 p.m. and 9:00 p.m.

NEAR JUBILEE HOSPITAL, IN quiet adult building. One-bedroom apartment, fourth floor, $203; one bedroom apartment, third floor, $195. Sorry, no children or pets, mature adults only. Call Mrs. Brown, 595-2601.

VICTORIAN APARTMENTS
2111 Spring Road
1 B.R. Suite $160.
Parent with child welcome
388-4068 Res. Manager
B. A. Realty Ltd.

BACHELOR, ONE AND TWObedroom suites available January 1st, no children or pets, includes sauna, billiard room and swimming pool, resident manager 382-0815 or 382-6071.

2-BEDROOM
Fantastic seaview, 21st floor. Close to downtown. Beacon Hill Park and ocean, sauna, swirl pool. $350. 384-6764.

ORCHARD HOUSE
1-bedroom, corner suite. Beacon Hill and ocean view. Heated pool, sauna, swirlpool, covered parking. 385-3665.

3-BEDROOM PENTHOUSE, available now, fantastic view, close to shopping centre, bus stop, recreation centre. Adults only, no pets. 382-2221.

AVAILABLE JANUARY 1ST IN Glen Lake area, bachelor basement suite, wall-to-wall carpet, fireplace, utilities included, $160 per month. 478-5660 after 6 p.m.

ESQUIMALT 1-BEDROOM, SEPArate kitchen, patio, heat, waterm cable and parking. Sauna, swirlbath and rec. room. No children or pets $235. 479-3000.

$143.00. ONE-BEDROOM SUITE, hardwood floors. Available Jan. 1st 1239 Park Terrace, Esquimalt. 385-2925.

THREE-BEDROOM APARTMENT ($266) to rent, children welcome, no pets, apply manager, 301-2507 Wark St. or 386-9510.

1100 HILLSIDE, 1-BEDROOM, wall-to-wall, Jan. 1st. Suit older person. No pets. $159. Phone Mr. Webb, 385-2481.

TWO BEDROOMS, CARPETS, drapes, fridge and stove. Child accepted. From $232.75 and up. 478-0225 or 384-6383.

2 BEDROOM APARTMENT, available January 1. Newly renovated. Jubilee area. 598-8697.

JANUARY 1ST IN JAMES BAY, 2-bedroom townhouses, children welcome. Phone 385-4067.

VACANT, SPACIOUS CORNER two-bedroom, $288, 1144 Rockland. 382-8817.

LOVELY 1- AND 2-BEDROOM, James Bay. Reasonable rates. 383-0761.

TWO-BEDROOM APARTMENT, available Jan. 1, $225. Quadry-Bay corner. 658-5393.

LOVELY MODERN WAterfront bachelor, large 1 bedroom, 2 bedroom. 592-7678.

ONE-BEDROOM SUITES AVAILable Jan. 1st, no children or pets, resident manager. 595-3061.

NICE NEW 1-BEDROOM, BASEment suite; phone between 10 a.m. and 9 p.m., 386-7942.

ONE-BEDROOM, $188, COLWOOD-Langford, one child, 477-2548.

1-BEDROOM BASEMENT SUITE, $175 including utilities. 477-5921.

200 APARTMENTS TO RENT UNFURNISHED

HI THERE!
Celebrate Christmas and the New Year in your new home at
CAPTAINS' WALK
1357 Esquimalt Rd.
Move in now and have Christmas dinner in our magnificent new apartments.
Live the rest of the year on us — move now and pay later — no rent until January 1, 1977.
Attractive 1 and 2 bedroom suites ideally suited for young marrieds or established families.
Wall to wall carpet, controlled entrance, laundry facilities and elevator.
Close to all shopping and a bus stop at the door.
Call 385-0991, 24 hours and leave your name and phone number or 385-4234 and 385-0991 between 9 a.m. and 9 p.m. to view.
Open house every day between noon and 6 p.m., weekends noon till 5 p.m.
Come and choose your apartment, have coffee and arrange your moving day.
GREENBANK DESIGNS LTD.

SEASPRAY PROPERTIES LTD./REALTORS
BRAND NEW APARTMENTS
1339 PANDORA
This attractively finished building contains 14 suites renting from $185 to $215. Featuring peace and quiet, close to town.
404 DUNDAS
19 one bedroom suites renting from $195-$215. As well as having a games room some suites have clear views of the water and inner harbour; five minutes from downtown.
902 CALEDONIA
FOR THOSE WHO CAN AFFORD IT. Victoria's most uniquely designed apartments. Renting from $275-$210. Includes:
HEATING
SAUNA
GAMES ROOM
PUBLIC SUNDECK
PRIVATE PATIOS
Close to CURLING, SWIMMING, PARKS, ARENA, BUS ROUTE AND NEW B.C. HYDRO BUILDING. These are definitely out of the ordinary apartments.
SEASPRAY PROPERTIES LTD.
386-3124

CLOVERDALE TOWNHOUSE COURT
991 Cloverdale Ave.
Townhouse-type apartment — stove, fridge, carpet, drapes, laundry facilities. Located close to buses and shopping.
Bachelor suites from $158.
Two-bedroom suites from $235.
Contact Mr. Alton at Suite 101 to view.

ASCOT HOUSE
NICE QUIET 2-BEDROOM apartment in new building, 1537 Morrison. Close to Jubilee. All facilities. Prefer older tenants. Sorry, no children or pets. Apply Manager between 4 and 8:30 p.m. 595-6278, $325.
GREENBANK DESIGNS LTD.

HIBISCUS COURT
1226 JOHNSON STREET
—Now renting—
IMMEDIATE OCCUPANCY
1 BDR from $200.00
2 BDR from $260.00
(child considered)
P. R. BROWN & SONS LTD.
762 Fort St. 385-3435

JENNIFER MANOR
2524 QUADRA ST.
New apartment block.
Bach. stes from $175.00
1-BDR. stes. from $190.00
P. R. BROWN & SONS LTD.
762 Fort St., 385-3435

BEACON HILL
Large luxury 1-bedroom apartment backed "On thd Park" available Jan. 1, $350. 2 levels features sundeck and ground level patio, has own utility room with washer and dryer, kitchen includes range, fridge, dishwasher, garbage compactor and garburator. Apply suite 102, 260 Douglas after 6 p.m. 384-2691.

Waterfront
Seagate, 707 Esquimalt Rd., on Victoria's Harbour Waterfront, with very large indoor heated swimming pool and hydrotherapy pool. Mature adults only, no pets. Available immediately, large two-bedroom suite, $260. Resident manager 383-1731 or 388-6100. Diamond Developments Ltd.

2 BEDROOMS
Brand new 2-bedroom with one and one-half baths, large bright kitchen with stove, fridge dishwasher. Available now at $375 per month and lease available if desired. Contact
RICK KINNIS 477-9394
WESTMONT REALTY LTD.
920 Hillside
386-6796

ROCKLAND ARMS
1030 LINDEN
Large 3rd floor bachelor suite with view, middle aged working lady preferred.

ESQUIMALT AREA
ELLERY MANOR
Available now! 2 and 3 bedroom suites, wall-to-wall carpet, etc. Children accepted, no pets, phone 382-2942, 11 a.m. to 7 p.m.

1 AND 2 BEDROOM FOR JAN. 1st carpet, drapes, appliances, swimming pool and sauna. Adults only. No pets. 1243 Bay St. 385-5092.

ROCKLAND AT GONZALES, TWO bedroom, small but charming apartment, sundeck and beautiful view, $275 unfurnished, or $293 furnished. 592-2265.

FOR RENT: 1-BEDROOM SUITE, private driveway and entrance. Langford area. 478-0897 after 6 p.m.

ESQUIMALT AREA, AVAILABLE Jan. 1, spacious 2-bedroom apartment, carpeted, children welcome, no pets, $214.56, 383-1362.

1 BEDROOM SUITE, $120. PER month, share bathroom, includes all utilities, available immediately, 384-2772.

NEW APARTMENTS, CAPSTON Court. One 2-bedroom at $280 and 1-bedrooms starting at $220-$230. For information, 384-4732.

LARGE 2-BEDROOM, RECENTly redocrated, wall to wall, skylight. 477-2833, 598-4685.

200 APARTMENTS TO RENT UNFURNISHED

Redwood Park
157 Gorge Road East
Spend Christmas at Redwood Park in your new suite. Pay January rent and move in now. Our resident manager is pleased to show you large bright one and two bedroom suites from $220.00 and $285.00. Featuring:
Full size swimming pool
Recreation area
Sauna
Covered parking
For apointment to view please call the resident manager at 382-6407 or
For further information call:
BROWN BROS. on BLANSHARD
385-8771 (anytime)

GORDREAU
(129, 131, 135 Gorge Rd. East)
Several one and two bedroom suites available from $205.00-$295.00 situated on the Gorge waters featuring:
Swimming Pool
Sauna
Recreation Room
Swirl Pool-
Please call our resident manager at 383-0530 or 383-9278 for further information.
For further information call:
BROWN BROS. on BLANSHARD
385-8771 (anytime)

McKENZIE MANOR
1010 McKenzie Ave.
Two 1-bedroom, two 2-pedroom. Large living room and master bedroom. Sauna and games room. Phone Mrs. Henderson 479-6486.
PEMBROKE PLACE
830 Pembroke
1 bedroom $215; 1 only 2 bedroom, New block. Close to city centre. Adults only, no pets. 384-7337.
HARRISON HOUSE
Fort Pandora area.
1417 Harrison St. 1 bdrm., $189. Available now. 2 bdrm., $239, Jan. 1.
829 ADMIRALS
Child Welcome. 1 bdrm. $215. One child welcome. 2 bdrm. $250. Available now. Kilmarnock Holdings Ltd. 595-2434.
1939 LEE AVE.
One only 2 bdrm. Available now.
KILMARNOCK HOLDINGS LTD.
595-2434

ESQUIMALT
CHILDREN WELCOME
New Apartment
Now Renting
859 CARRIE ST.
(Off Craigflower Rd.)
IMMEDIATE OCCUPANCY
2 BEDROOM SUITES
CLOSE TO SHOPPING
ON BUS ROUTE
385-2140 385-4132 384-8391

MARKET MANOR
909 MARKET ST.
OPEN 1-4
Enjoy free rent for December, move in now, pay January Rent. 1 or 2-BR suites from $200-270. Resident manager to welcome you call 383-9139 or visit apt. 206.
BOORMAN INVESTMENT CO. LTD.
1111 Government St. 386-7521

LORD STANLEY MANOR
1350 STANLEY AVE.
1 bedroom suite, drapes, wall to wall, cable. colored appliances, free parking. $199.87. Mature adults. References. 595-4128.

RENT $250
2 bedrooms, heat, water, cablevision, wall-wall carpets, drapes included. New apartment with elevator and underground parking. Available immediately. Corwil. 382-1436 or 474-1811.

CHOICE FAIRFIELD. AT BUS stop. Bachelor suite, full carpet. Completely self-contained. Near beach, park and two shopping areas. $169. 386-0360 or 383-1846 or 382-7613, business.

BACHELOR AND 1 BEDROOM suite available from $185. Includes parking, sauna and games room. Apply 908 Market St., Suite 109, or phone 382-4419, 478-0225.

NOW RENTING: BRAND NEW close-in accommodation. Bachelor, 1- and 2-bedroom suites. Elevator, underground parking. Hartnell House, 386-2812. Available December 15th.

CRAIGFLOWER—TILLICUM
1 and 2 bedroom suites, available Dec. 1st, small child welocme, no pets. For information or appointment phone 382-9618. Security deposit required.

MCKENZIE WOOD
1002 McKenzie Ave.
Beautiful high treed setting, large 2, 1 and 1 plus den suites, coloured appliances, shag carpet. 479-9468.

1 BEDROOM BASEMENT SUITE for rent, $225, light and heat included, washer and dryer, wall to wall, phone after 6, 479-8192.

1 BEDROOM WATERFRONT apartment, Marina Park Apartments, Sidney. $206 per month. 112-403-252-4863 Calgary.

TWO-BEDROOM DELUXE CONdominium, Gordon Head area, one child welcome, $375. Available February 1. 477-9443, after 6 p.m.

ESQUIMALT — TWO BEDROOM apartment, carpet, heat, hot water, cablevision, children welcome. $226.79, $236.57. 386-3829.

AVAILABLE IMMEDIATELY. 2-bedroom suites, $241 - $270. Children under 2 welcome. 3800 Quadra. Phone 383-0431 after 5.

WALKING DISTANCE TO TOWN, one bedroom self contained unit. One child welcome or would suit pension couple. $160. 382-0909.

NEAR BEACON HILL PARK, one bedroom suitte, newly renovated. $225, all utilities included. 595-0691.

BRIGHT, CLEAN 2 BEDROOM apartment in Esquimalt 4-plex. Quality accommodation. January 1. No pets. 478-9781.

ONE-BEDROOM $175.24, HEAT, cable included, rent increase June. Suitable for quiet tenants, 382-5801 after 1 p.m.

NEW DELUXE 1 BEDROOM suite in older converted home in Fairfield. $250 per month. Available January 1st. 595-8576.

ESQUIMALT
2 bedroom apartment, brand new, children welcome; near Naden. 385-4832.

ONE BEDROOM THIRD FLOOR apartment for rent. December 15th. 386-3719.

ONE-BEDROOM, SOOKE, STOVE, fridge, drapes, $185 monthly, 642-3571.

200 APARTMENTS TO RENT UNFURNISHED

BROWN BROS. on BLANSHARD
"People Helping People"
CONDOMINIUMS AND TOWNHOUSES
$250.00 201-1235 Johnson St., 2 bdrms., w-w carpeting, stove, fridge and drapes. Covered parking. Available immediately.
$275.00 302-1235 Johnson Street, 2 bdrms., w-w carpeting, stove, fridge and drapes. Covered parking. Available immediately.
$440.00 6-1741 Mackenzie Ave., townhouse, 3 bdrms., plus large family room, one and a half baths. Children welcome. Available January 1.
For further information call:
BROWN BROS. on BLANSHARD
385-8771 (anytime)

Beacon Hill
PLAZA
151 ST. ANDREWS
AND
140 DOUGLAS
(Beacon and Simcoe)
—Across from beautiful Beacon Hill Park
—Well designed apartment
—Wood burning fireplaces
—Cathedral ceiling lofts
—Cedar roof, trellises and arbours
—Creative landscaping and courtyard
—Underground parking
2-Bdrm., 1 Bdrm. Studios.
By appointment, 384-5242

OPEN TO VIEW
SATURDAY 1 - 4
NEW DELUXE SUITES
CENTRAL PARK
Deluxe 1-Br. and Bachelor Suites for those who can afford it. Extra care and design has been taken to offer you the very best of apartment living, located at the corner of QUADRA and CALEDONIA.
DUNDAS AND MARY
1-Br. waterview suites. Handy to park and bus service. From $195 mo.
FERNWOOD AND PANDORA
A few suites are left in this well-appointed smaller block just minutes from town. From $185 mo.
SEASPRAY PROPERTIES LTD.
386-3124

Royal Graham
NOW RENTING
2644 Graham St.
1 bedroom $205-$220
2 bedroom $255-$295
Bachelor $180-$190
Quiet locality
Close to stores and bus
Children accepted
No pets.
Please call
Resident Managers,
Mrs. and Mrs. Brant
383-0813

NOW RENTING
University Area
1631-41 McKENZIE AVE.
- New Quality Apartment
- Close to shopping and buses
- Partly furnished
1 bedroom with eating bar from $220.00
2 bedroom from $295.00
For viewing call 477-0011 or visit manager's office

Harbour Towers
AVAILABLE JAN. 1
1-bedroom Apartment from $250
Phone HARBOUR TOWERS
385-2405

55 BAY ST.
Victoria's newest apartment block, overlooking Victoria West Park, City and Ocean views. Beautiful large, fully carpeted suites. 1s, 2s, 2-bedroom plus den. Please call 383-8251. Sorry, no children or pets.

ONE - BEDROOM SUITE AND one bachelor suite. Coloured appliances, wall-to-wall, drapes, balcony, southern exposure. Off-street parking. Cook-Pandora area. Close to town and bus stop. Sorry, no pets. Small child accepted. 382-5872. 1205 Rudlin Street.

IMMEDIATE
Smart attractively decorated one-bedroom corner suite, stove, fridge, drapes, wall-to-wall shag, elevator and laundry facilities, close to shopping, public swimming and tennis. West Coast Management, 382-3721 or 383-4005.

AVAILABLE JANUARY 1, 2-BEDroom, 1½ baths, wall-to-wall, cable, under parking, pool, whirlpool. Sauna, work and games rooms. $238. Isolated location. Mount Tolmie Ridge Apartments. 1900 Mayfair Dr. Telephone 598-3821.

IMMEDIATELY, 1-BEDROOM $201; January 1, 2-bedroom $280. Includes heat, cable, large balcony, parking, swirlpool, sauna, controlled entrance, central, mature adults, no children but teenager accepted, no pets. 382-3616.

JANUARY 1, QUIET, NEAR-NEW three-bedroom owner's duplex. Carey-Glanford area. Large living room, fireplace, sundeck with view, wall-to-wall, appliances. Ample parking, fenced yard, children welcome. $350. 477-8416.

AVAILABLE IMMEDIATELY bachelor and one-bedroom apartment, wall-to-wall carpeting, heat, cable, parking, drapes included. Young children welcome. Bay-Fernwood area. 383-9948.

BACHELOR SUITE AVAILABLE now, one-bedroom suite available January 1st. Cook-Fairfield area, attractive well-maintained block. Adults, no pets. 592-9516, evenings 386-3055.

NEW BUILDING
One and two-bedroom suites available immediately. From $210. 899 Craigflower. For further information call 384-1101, 384-0249, TOD HACKETT Construction Ltd.

ESQUIMALT DISTRICT OVERlooking West Bay Marina. One bedrooms from $210 includes heat and cable. Sorry no children or pets. Please call 386-9826 after 12 noon.

ESQUIMALT AVAILABLE IMmediately 1-bedroom suite, wall-to-wall carpet, elevator, heat and cablevision included $210 a month, 1 child considered. Phone 388-6474 between 9-4 Mon. thru Fri.

DOWLER MANOR
Large 2-bedroom in new building, central, near shopping and transportation. Children accepted. 383-6995.

AVAILABLE NOW OR JANUARY 1, 1 bedroom suite. $188 per month, includes heat, hot water, and cablevision. No pets or children please. 384-2173.

DELUXE TWO-BEDROOM suite, available immediately, no pets or children, two-bedroom and one-bedroom, for January 1. 382-9995.

UNIVERSITY PARK TERRACE, new one-bedroom apartment, shag carpeting, curtains, all appliances, sauna, whirl pool, $275. Immediate occupancy. 477-4862.

ONE BEDROOM SUITE, WALKing distance; ideal for middleaged or retired lady. Apply after 4:30. 2-1026 Johnson St.

200 APARTMENTS TO RENT UNFURNISHED

Manchester Court
565 MANCHESTER ROAD
(ONE BLOCK NORTH OF 500 BLOCK GORGE RD. EAST)
Christmas at Manchester Court in your new suite. Large, bright one and two bedroom suites from $215.00 and $275.00. Featuring dishwashers in all two bedroom suites. Please call our resident manager at 382-0652 for appointment to view, or call:
Brown Bros. Agencies Ltd.
1125 Blanshard St.
385-8771

Park Pacific
THE LORD HARLEY
Finely appointed suites
Tastefully carried out
Full amenities for your enjoyment.
Available now
1-2 Bedroom—$285.
over 1000 sq. ft.
Adult building — No children or pets. For further information call Mr. Salon, 386-3711.

CHAMBERLAIN WALK
1841 Oak Bay Ave.
Limited vacancies for:
2-BR. Stes. from $270
2-BR. Ste. with f'place $325
Parking included
Utilities extra
Phone Manageress 598-1120
Roberts Investments Ltd.

ELDON PLACE
Large near new apartment 3225 Eldon Place off Burnside, near Woodwards. Available now, 2 bedrooms from $273; 1st January bachelor 1 and 2 bedrooms from $199, heated indoor pool with sun patio, swirl pool, sauna, games room and hobby room. On bus line 5 minutes to down town. Mature adults only. References, no children or pets. 386-0614.

DUNSMUIR HOUSE
831 DUNSMUIR ROAD
(off Esquimalt Rd.)
Specializing in
QUIET AND REFINED TENANTS
1 and 2-bdrm. suites available
APT. ENTERPRISES INC.
Res. Mgr. Mrs. Johnson 388-4943

TWO-BEDROOM, CORNER SUITE available, January 1. Good view. $251 Per month. One-bedroom suite available January 1, $192.50 per month, Vic West area, fridge, stove, drapes, wall-to-wall supplied. Heat, hot water and cablevision included in rent. 384-5320.

JANUARY 1
1 bedroom suite, drapes, appliances, balcony, cablevision, quiet clean waterfront building with sauna, swimming pool, adults only, 383-0509.

BACHELOR SUITE AVAILABLE January 1. No children or pets. Resident Manager, 598-7862.

DELUXE, THREE - BEDROOM, two bathrooms, adults only, no pets, $325. 384-3989.

IN ESQUIMALT
Two-bedroom suite, $260 a month. Phone 385-1249.

201 APARTMENTS TO RENT FURNISHED

QUIET PERSON TO SUB-LET furnished one-bedroom apartment. Gonzales water view. Covered parking, free laundry facilities, heat and hot water. References. $250. 595-3766.

PENTHOUSE MANOR
Deluxe 1-bedroom, quiet, controlled entrance, sauna, hydro pool, laundry, color TV. Adults, no pets. 2930 Washington, 388-7818.

BACHELOR AND ONE-bedroom suites. Jubilee Hospital area, fully furnished including linen and kitchenware. $220 and $230. Adults, no pets. 592-9516.

MODERN, CLOSE IN ACCOMMOdation, everything supplied monthly off-season rates, indoor pool and sauna, parking. Queen Victoria Inn. 386-1312.

JANUARY 1ST. 1-BEDROOM, furnished, $200 per month. 385-4231.

SUITES FOR RENT, ADULT block, no pets, no children. 384-6353.

CLEAN BACHELOR SUITES, fully furnished, everything included, weekly maid service, from $190 monthly — also weekly rates. 384-5122.

ROCKLAND
Bright, attractive bachelor suite with fireplace, shared bath, one block from YMCA. Available immediately. $165.13. 479-4594.

ORCHARD HOUSE
Studios and 1 bedrooms. New wall-to-wall shag, swirlpool, saunas, etc. 382-8231, 2-9 p.m. daily; 1-6 p.m. weekends.

MODERN, NICELY FURNISHED 1-bedroom suite, $215, pet welcome, 2 bedroom $255, child welcome. 477-2101.

BACHELOR, ONE AND TWO bedroom suites by day, week or month. Royal Victorian Motel, 230 Gorge Road East. Phone 385-5771.

VIEW ROYAL. FURNISHED bachelor suite cottage. $175 includes all utilities. Also 1-bedroom suite, $200. Adults. 479-8112.

FURNISHED BACHELOR SUITE close to downtown, $160. Call Mon.-Fri. 388-9396 between 8 a.m.-11:30 a.m.

ONE AND 2 BEDROOM BUNGAlows with fireplace and carport. No pets. Malahat Bungalows. 478-3011.

AVAILABLE NOW OR JANUARY 1, 2-bedroom furnished suite. $198 per month. No pets please. 384-2173.

NEW FURNISHED SUITES, 4½ blocks from downtown. Everything supplied. Hartnell House, 386-2812. Available Dec. 15th.

BACHELOR SUITE FOR RENT, ideal for elderly or retired gentleman. Apply after 4:30, 1026 Johnson Street.

AVONLEA MOTEL, 1701 ISLAND Highway, off season rates, sleeping and kitchen units, phone 478-2323.

ESQUIMALT BACHELOR SUITE, full kitchen and washroom, free parking, utilities included, $165. 386-6676.

2-BEDROOM FURNISHED BASEment suite close to Jubilee Hospital and University bus route. Phone 595-6515 after 5 p.m.

MATURE WOMAN OR COUPLE, 1 bedroom fully furnished, Jan. through April. Phone 386-1021.

FULLY FURNISHED APARTment, one-bedroom, $200. Children welcome. 614 Esquimalt. 592-4673.

1 BEDROOM BASEMENT SUITE, less for non-smoker. Phone 386-2856.

EDGEWATER MOTEL, CLEAN, warm, one bedroom from $165 month. 478-4212.

BACHELOR SUITE, FAIRFIELD, $190 monthly. 384-5328 after 10 a.m.

BACHELOR AND 1-BEDROOM, children and pets welcome. 478-3443.

1 BEDROOM APARTMENT $127 per month, near Naden, Married couple, 383-9857.

BACHELOR SUITE, $135, FOR January 1st. 385-0208 between 9 and noon, Sunday.

VIEW ROYAL, STUDENT SUITE, $99 includes all utilities. 479-8112.

201 APARTMENTS TO RENT FURNISHED

DAILY—WEEKLY
MONTHLY
Adjacent to inner harbor and Parl Bldgs. Indoor pool, sauna, coin laundry. Fully furnished 1 bedroom suites with linen, dishes, color TV. From $325.
ROYAL SCOT INN
425 QUEBEC ST. Ph. 385-3543

DE LUXE ACCOMMODATION. Furnished bachelor and 1-bedroom suites available from September 15. Colored TV, dining room, laundry, indoor pool, hydro pool, saunas, lounge, maid service, answering service. No pets. Canterbury Inn, 310 Gorge Road. Phone 382-2151.

DE LUXE ACCOMMODATION. Furnished bachelor, 1 and 2-bedroom suites available from Sept. 15. Maid service, answering service, indoor heated pool, saunas, coffee shop, dining room, laundry, colored cable TV. "No pets." Coachman Inn, 229 Gorge Rd. E. Phone 388-6611.

AVAILABLE NOW
3½ rooms (1 bdrm.) with main furniture, including elect. fridge and range, heat, hot water, cable, parking. Mature couple, no children or pets. Close in, frequent bus, close to super market. $195.70. Dickie Agencies Ltd., 919 Fort, 382-4312, Eves. 477-4662.

DELUXE ACCOMMODATION
Furnished 1-bedroom suite at special rates. Indoor pool, sauna, dydro pool, laundry. Colored TV available. With or without maid service. No pets. Oxford Tower Inn, 133 Gorge Road East, phone 388-6431.

LANSDOWNE — MODERN BUNgalow offers, bedsitting, en suite 4-piece bath, wall-to-wall. Share kitchen with single professional owner. Available January 1 to mature, employed, non-smoker. $150. Everything found, and maintenance. 592-0984.

CRAIGFLOWER MOTEL
On Gorge Waterway, offers deluxe bachelor and 1-bedroom suites at special winter rates. All the comforts of home. Completely furnished with maid service, and laundromat on premises. Call 388-7661.

ONE-BEDROOM, GROUND floor duplex, James Bay, clean and attractive, fully furnished, $225 per month, vacant. Phone D. M. MacKillop, Frank Beamish Realty, 385-5113 or 384-0308.

AVAILABLE JANUARY 1. HERItage house conversion. Two bachelor suites, partly furnished. $142-$155. Phone 9-11 a.m. and 5-7 p.m. only. 382-7485.

LOVELY BACHELOR AND 1-bedroom suites, colour TV, maid service, very clean, close to Gorge Hospital. Starting at $220 m. The Friendship Inn, 39 Gorge Rd. East, 386-8335.

CLOSE-IN ROCKLAND, BRIGHT, one-bedroom suite, quiet, modern apartment block, top floor, very nicely furnished, free laundry, suit quiet, mature adults. $270. 592-1551.

AVAILABLE IMMEDIATELY, ATtractive, clean, self contained, one-bedroom apartment, with fireplace, working girl or couple, near Gorge Hospital, $190 including utilities. 477-4991.

202 APARTMENT FURNITURE TO RENT

STANDARD FURNITURE
Three Rooms from
$40 per month
Immediate Delivery
382-5111

203 APARTMENTS WANTED

QUIET SINGLE WORKING GIRL, no pets, requires one bedroom apartment in James Bay by January 30. Rent $200 maximum. 383-4502 after 3:30 p.m. weekdays, anytime weekends.

RESPONSIBLE, YOUNGER BUSInessman seeks suite with fireplace commencing Feb. 1. Victoria Press, Box 44.

YOUNG COUPLE REQUIRE one-bedroom suite in quiet neighbourhood. 479-6072.

YOUNG COUPLE REQUIRE 1-bedroom suite in quiet neighbourhood. 479-6072.

PARENT AND CHILD WANT suite in nice residential area. 385-0952.

204 SHARED ACCOMMODATIONS

NEW 3-BEDROOM, MALE OR female. Kids OK. Close to schools. $120 per bedroom inclusive. 598-6956.

ROOM FOR WOMEN, NONsmoker, to share house near University with three others. 477-6491.

SHARE 2 BEDROOM UPPER DUplex with University student. Close to everything. $160. 595-1379.

ROOMS AVAILABLE IN CO-OP house in Central Saanich. Single woman preferred. 652-4132.

206 DUPLEXES TO RENT

BRAND NEW — OCEAN VIEW
Triangle Mountain, Colwood, two bedroom, fridge, stove, wall to wall carpets included. No pets, $300. 592-1331.

NEWLY DECORATED UPPER duplex, two bedrooms, carpet, drapes, large sundeck, laundry facilities, Fairfield, January 1st. $310. 382-8547.

NEW SPACIOUS TWO-BEDROOM duplex, wall to wall throughout, tool shed, electric heat, close to airport, front and back yard. call 656-6605 or 656-4439.

BAY-FERNWOOD AREA, LOWER 1 bedroom suite, $279 per month includes heat, electricity and water. Available by mid January. 478-3249.

ONE BEDROOM, LARGE UTILIty room, new kitchen complete, all new carpets throughout, near Millstream School. 478-7488.

ESQUIMALT 2-BEDROOM SIDE by side, close to town, fridge, stove, water, included. $275. Available now. No pets. 478-3854.

FAIRFIELD, ATTRACTIVE, side-by-side, 2-bedrooms, carpeted, reduce $245, for reliable clean couple. 384-4994, 479-1445.

SPACIOUS 3-BEDROOM, LIVING, family room, 1½ baths, carpet, hardwood, near Simpsons-Sears, $260. 478-8155.

LANGFORD 3 BEDROOM, UTILIties included, children welcome. $310 per month. 382-7390 or 386-2730.

LOWER DUPLEX, FULLY FURnished one-bedroom unit, pets or child welcome. $200 per month. Call Sykes at 382-3216, after 6 p.m.

JAMES BAY, 2-BEDROOM upper duplex, available immediately, $275, 384-9045 between 6 and 8.

NEW DUPLEX, 3-BEDROOMS, 1½ baths, wall-to-wall carpet, large sundecks, carport, rent $350 monthly. 478-7668.

$275, SEMI-FURNISHED, THREE BEDROOMS, JAMES BAY, SUIT COUPLE WITH ONE CHILD. 598-4060.

LOW RENT ON THIS 2-BR SIDE-by-side. (Sooke) Children, pets OK. Call DON BACON, 385-2458. BYRON PRICE and ASSOC. LTD.

LARGE HOUSE WITH BACHElor suite, full basement. $365. 6-8 p.m. 382-4946.

TWO BEDROOMS, FIREPLACES, $350 includes heat, water and cable. 383-7096, 383-5971.

2-BEDROOM SIDE-BY-SIDE DUplex, Langford. $235. No pets. 478-5241.

OAK BAY BORDER
Pleasant two - bedroom upper duplex, quiet area, $280. 592-2693.

1 BEDROOM DUPLEX FOR rent. $192. Ask for Debbie, 384-5637.

NEW FAMILY DUPLEX LANGford. $350 p.m. appliances included. Family O.K. 592-6625.

4 BEDROOM, FULL BASEMENT, drive-in garage, fridge and stove. 388-6383.

TWO BEDROOMS SIDE, STOVE and fridge. drapes, Mayfair area. $245. 479-8926.

3-BEDROOM UPPER DUPLEX, stove, fridge, heat included. $300 per month, 385-8001.

LARGE TWO-BEDROOM, VIEW, $250. Utilities included. 385-0208 between 9 and noon, Sunday.

2-BEDROOM UPSTAIRS APARTment. Heat and hot water included. $240. 383-6610.

2-BEDROOM DUPLEX IN COLwood, children welcome, $325. 478-5469.

THREE-BEDROOM, RENT $325. 385-1803.

206 DUPLEXES TO RENT

SIDNEY
DELUXE SIDE-BY-SIDE DUplex 3 bedrooms, 1½ baths, carport, utility room wired for washer and dryer, L-shaped living-dining room fully carpeted. Completely redecorated. Children and small pets accepted. This spotless home is available immediately. $276.50 pr. mo. Ph. Mr. Simms, 9-5, 386-3414, evens., 386-6916. OK Trucking.

NEW TWO BEDROOM LOWER suite bright spacious kitchen, large closets, and storage space, wall to wall, stove, fridge, washer, dryer, hydro, heat and all utilities included, self contained, private entrance, child welcome, Carey Rd. Glanford area. No pets. $330, 479-8414 after 5 p.m. weekdays 3 p.m. weekends.

MOVE IN TODAY, NO RENT until Jan. 1st. $250 pm. includes heat and power, stove and fridge and carport. 1 large B.R., carpeted kitchen, spacious L.R. and 4-piece bathroom, your own utility room with washer and dryer. Ground floor with fenced yard. 479-5910. Westgate Realty.

3 BEDROOM DUPLEX
Delightful new, Colwood. Quiet cul-de-sac. Deluxe appliances, carpets and drapes. Sunny patio, large yard with room for garden. Close to schools and shops. Family welcome. Save one months rent if rented before Dec. 31. Excellent Value. 384-0912, 24 hours. 383-2715.

1 BEDROOM APARTMENT IN house in James Bay, new wall to wall broadloom, laundry facilities, heat and hydro, inclusive, $235 per month. Suit young couple or single person, no pets please. 382-6966. After 8 p.m. 384-0023.

AVAILABLE JANUARY 1, lower suite, Gorge area off Craigflower, water view. All utilities included, fridge, stove, washer, dryer, 2 bedroom wall to wall carpet. No pets. References required. $265 per month. Phone 384-4586.

JANUARY 1, QUIET, NEAR-NEW three-bedroom owner's duplex, Carey-Glanford area. Larg living room, fireplace, sundeck with view, wall-to-wall, appliances. Ample parking, fenced yard, children welcome. $350. 477-8416.

SEMI-WATERFRONTAGE, 3-BEDroom quality home, wall-to-wall, fireplace, patio, yard. Unique location. View of Empress Hotel, Parliament Buildings, $375. References. 592-2818.

CHARACTER 2-BEDROOM DUplex, living room with fireplace, large kitchen and dining room, $310 per month includes heat, water, stove, fridge, carpet and drapes. 477-8522.

AVAILABLE JANUARY 1, DEluxe 3-bedroom, fridge, stove, fireplace, dining room, drapes, all carpeted. Quadra-Cloverdale area, no pets. 383-1336 after 5 p.m. $325 per month.

915 McCLURE, SIDE-BY-SIDE, 2 bedrooms, fireplace, basement. Garage, yard with fruit trees and garden, quiet street, close to town and parks. $295. January 1. 382-2872.

SOOKE
25 mins. from town. Very large new 3 bedroom, fridge, stove, washer, dryer, wall-to-wall, drapes, close to schools. $325. 598-6956.

TWO BEDROOMS, SPACIOUS and modern, stove, fridge and utilities supplied. Also, a carport. Prefer working couple, no pets. Available January 1. $290. 479-7931, after 4:30 p.m.

2 BEDRM. SIDE IN 2-YR.-OLD duplex on ½ acre lake-view lot in Shawnigan. Basement for storage or workshop. $295. Reduction of $20 for lease. Jan. 1st. Shawnigan Rlty. 743-5311 or 743-2607. Collect.

FAIRFIELD, 2-BEDROOM IN side-by-side 5 plex, wall-to-wall carpet, fireplace. Available Jan. 1st, $295 per month. Call 387-6557 8:30-4:30.

SAVE $50
Brand new three-bedroom duplex, $300 first month, $350 thereafter (includes stove and fridge). View Royal. 478-4784.

UNIVERSITY AREA, 2 BEDrooms, 1½ baths, den, fireplace, carpet and drapes. 1 child welcome. No pets. References. $335. 477-3728.

SIDNEY, MODERN THREE BEDroom, stove and fridge, wall to wall throughout. Full basement, plus carport, $265 a month. 384-7511.

3-BEDROOM DUPLEX, FRIDGE and stove. $340 monthly. 383-8821.

210 HOUSES TO RENT UNFURNISHED

814 DOMINION RD.
Attractive modern and excellent condition. Living room, kitchen and large dining area, 3 bedrooms, full basement, extra plumbing. Rent $375.
METCHOSIN
Quiet location. Modern attractive 3-bedroom bungalow — full basement. Available Jan. 1st. Rent $414.
CEDAR HILL AREA
2-bedroom, side-by-side duplex. Rent $350.
Rental Dept.
david burr ltd.
655 Fort St. 384-9335

3-BEDROOM HOUSE FOR RENT, 2350 Foul Bay Rd. Living room, bathroom, large kitchen, fireplace, full basement, electric heat, large lot. Separate garage. All rooms have curtains. You can move in right away and still have time to get ready for Christmas for only $350. 477-7614.

LARGE 2-YEAR-OLD HOME, View Royal area, 3-4 bedrooms, wall-to-wall, fireplace, large sundeck and double carport, available immediately $425 per month. References. 383-0960.

ESQUIMALT $300, OLDER three-bedroom home, no basement, four appliances, small car garage, fenced yard, large garden plot. Greenhouse. No pets. References. 479-5562.

518 SUMAS
2-bedroom full basement, large living room, inlaid dining, available end of month. $350 per month. 386-6164 or 477-6380.

3-BEDROOM DELUXE CONdominium for rent. Has own automatic washer and dryer and dishwasher, $350 per month. Will sell. 478-1520.

UNIVERSITY AREA, 5 BEDrooms, available now, $450 per month, swimming pool. Further information call 386-6308 between 9 a.m.-3 p.m.

TWO-BEDROOM UPPER FLOOR for lease, carpeted, all facilities, available now, child welcome, 1320 Finlayson.

3-BEDROOM, NEWL YDECORATed, close to downtown. Stove and fridge. $350. Available immediately. 382-8670.

$225 PLUS UTILITIES, TWO BEDrooms, full basement, no appliances, available Jan. 1. 388-5613, leave message.

CHOICE OF TWO
824 Colville or 580 Judah. Vacant, rent $350 or sell on good terms. 477-7750.

FAIRFIELD. 1452 THURLOW. 2 bedrooms, part-basement, drive-in garage, $300. January 1st. Phone before 9 a.m., 382-1446.

SIMPSONS SEARS AREA. CLOSE to school, bus, modern 3-bedroom house. Drive-in Garage. Main floor. Jan. 1. 592-7295.

UNIVERSITY-MOUNT TOLMIE area, attractive 3-bedroom house, rec. room, appliances, beautiful back yard, $390. 477-9654.

GORGE TILLICUM AREA, 3 OR 4 bedroom home, close to everything, available immediately, $360. 384-1646.

TWO BEDROOM COTTAGE WITH fireplace and view. $225. Older couple preferred. 388-6877.

AVAILABLE IMMEDIATELY, three-bedroom, Oak Bay, large yard. 595-4756.

3-BEDROOM HOUSE, FRIDGE and stove. Available Jan. 1st. $350. 388-5359.

2-BEDROOM, CLOSE TO UNIversity. Very clean, full basement, Jan. 15. $325. 479-6218.

3-BEDROOM, NEWLY DECORATed, close to downtown

$250. 1 BEDROOM HOUSE, PAT Bay Highway. No dogs. 592-3504.

210 HOUSES TO RENT UNFURNISHED

AVAILABLE JAN. 1ST PRIME GORDON HEAD

Large living room with open rock faced fireplace, separate dining room, four bedrooms, queen sized master bedroom with full ensuite, other full bathrooms on both the main and ground levels, broadloom throughout, rec room has open rock faced fireplace. Kitchen is a cooks delight with ceramic top stove, SxS fridge freezer, dishwasher, and intercom to save steps. Large concrete patio for barbecues and summer entertainment. Quiet, cul-de-sac, provides safety for your small children. To be fully appreciated the full 2500 square feet of living space must be seen. One year lease required. For appointment to view, call Mr. SIMMS 9-5 386-3414 eves. 386-6916.
O.K. PAVING

FOR RENT

3-Bedroom Townhouse — Passmore Place — Children and pets OK — $350. Call Mr. Bowes, 388-6424.

BAYSHORE REALTY LTD.
1006 FORT STREET

3 BEDROOM DUPLEX
Delightful new, Colwood. Quiet cul-de-sac. Deluxe appliances, carpets and drapes. Sunny patio, large yard with room for garden. Close to schools and shops. Family welcome. Save one months rent if rented before Dec. 31. Excellent Value! 384-0912, 24 hours. 383-2715.

TOWNHOUSE
4061 LARCHWOOD

3-BEDROOM, 1½ bathroom, full basement, oil heat, drapes, range, fridge, washer and dryer and fireplace. Rent $275. Manager 477-3481 or 385-2458. Byron Price & Associates Ltd.

WATERFRONT

with private dock, 1500 sq. ft., one-year old modern home, 2-3 bedrooms, dining rm., f.p., ensuite m. bdr., W-W throughout, dishwasher, stove, fridge, exceptional view, 2½ miles from city, available now. $495. Phone 479-9106.

AVAILABLE JANUARY 15TH, centrally located 2-bedroom cottage, close to schools and shopping centres. W-W, A-O heat, frost-free fridge, self-cleaning stove. Large fenced backyard. Child and pet welcome. Rent $325 per month, Deposit and references please. 386-9440.

THREE-BEDROOM TOWNHOUSE, living room, dining room, 1½ baths, wall-to-wall, all appliances, private patio, utility room, two large storage rooms, children welcome, close to schools. Rent includes heat and water. Parkside Place. 384-4292.

YOU TAKE THE TOP THEY take the bottom, spacious 3-bedroom Colwood home with furnished 2-bedroom in-law suite, 2 fireplaces, 2½ baths, wall-to-wall, wrap around sundeck, double carport, large lawn with garden. No pets, references, 384-6688.

UNIVERSITY GARDEN HOMES 2 and 3 bedroom townhouses includes fridge, stove, drapes, heat, hot water, cable, parking, hardwood floors, 1½ baths, washer, dryer hookup, family room. Rent $264-$316.50, children welcome, no pets. 595-5313.

TILLICUM-GORGE, ATTRACTIVE 3 bedroom home with drive in garage, fenced back yard with numerous trees, fridge, stove, washer and dryer included, close to all amenities, available immediately, $350 monthly, references, 479-9204 after 5.

LIKE NEW, 3691 DALLIMORE Road, Metchosin area, three bedrooms, large rumpus room, large kitchen, new cupboards, living room carpeted, plus utilities. Oil furnace. No pets. $355 per month. Now available. 477-4925.

THREE-YEAR-OLD 3-BEDROOM executive home for rent in Brentwood area, quiet cul-de-sac, wall-to-wall carpeting, dishwasher, children and pets welcome. Immediate occupancy, $395 per month. Call 479-8205, 10-6, after 7. 386-0547.

METCHOSIN
Available anytime after Dec. 26th. 3 bedroom with basement, on large lot with pastoral and sea views. Reasonable rent to suitable tennants. Reply Victoria Press, Box 39.

NEW TWO-BEDROOM HOUSE with fireplace, wall-to-wall carpet, full basement, close to Hillside Shopping Centre, school and buses. $389 a month. 3336 Kingsley. 592-9133.

AVAILABLE JAN. 1, 2-BEDROOM bungalow at 3251 Rutledge St. 5 minutes from Mayfair. Includes stove, fridge, and detached garage, $300. 477-0612.

AVAILABLE JANUARY 1ST. Family home, 5 bedrooms, 3 washrooms. Downstairs — rumpus room, fireplace and enlarged suite. Gordon Head. 477-3160, 477-6322.

IMMEDIATE OCCUPANCY DELUXE new 3 bedroom townhouse. Seaview, carpets, curtains, major appliances. James Bay area. $360, 595-2233 or 386-3857.

COLWOOD CORNERS AREA ON 1½ acres end of cul-de-sac 2 bedroom house, full basement, electric heat. $300. 598-3235.

AT MARBLE BAY, LAKE COWICHAN, unfurnished 56 ft. mobile home, until May. Phone 386-7170 after 3.

SMALL TWO-BEDROOM FAMILY home, pet welcomed, appliances, full basement, $300. Wilson's Management 382-3941.

GLANFORD AREA
1-year-old 3-bedroom full basement home, wall-to-wall carpet, fireplace etc. $380 per month. 652-4368.

4-BEDROOM OLDER HOME, VIC West border, nicely redecorated, $225 a month. Children and pets OK. 479-4143.

SOOKE, CEDAR CHALET ON 1.25 attractive acres. 2-3 bedrooms, 1½ bathrooms on 2 carpeted floors. Adults preferred, $300. 642-5508.

3-BEDROOM HOUSE, 2 bathrooms, plus 3 bedrooms and full bathroom in full basement. In Gordon Head area. $425. Phone 477-2639.

SHAWNIGAN LAKE — 3-BEDROOM on 2 acres. Kitchen, dining, sundeck, sunken living room, fireplace. $300. Immediate possession. Shawnigan Realty Ltd., 743-5311.

$295 PLUS UTILITIES, 3 BEDROOM, 2 up, one down. Full basement with rec area, no appliances. Available now. 388-5613, leave message.

2 BEDROOMS ON MAIN PLUS one down. Garden and trees. Near Jubilee and school. $350. 386-9823 or 592-2908.

2 BEDROOM
Quiet home, new subdivision, close to school, carpets, fireplace, available now, $345. 386-6191.

MARIGOLD AREA, BRAND NEW 3-bedroom home, 1½ baths, close to schools, $425, option to buy. Phone after 4 p.m. 656-4691.

3-BEDROOM HOUSE, LIVING and dining room, shower, bath, kitchen. 841 North Park. 477-3010 or 384-4403.

PARTLY FURNISHED OLDER home, 3 or 4 bedrooms, basement, city, January 1, $250, $225 winter months, evenings. 382-4360.

THREE-BEDROOM HOUSE. Close to town. For information call 595-5843.

STUDENT'S SUITES AVAILABLE immediately, $100 and $120, utilities included. 385-2743.

NEW — LANGFORD
2-bedroom duplex. Available now. Option to buy, also incl. 479-8301.

1 BEDROOM HOUSE, CENTRAL location. $225 plus utilities. References needed. After 5:30. 383-4738.

THREE-BEDROOM FULL BASEMENT house, available Dec. 16. $375 plus utilities. 388-5613 and leave a message.

AVAILABLE JAN. 1, THETIS Lake area, 3 bedrooms, ½ acre, no utilities, $340. 479-3418.

THREE BEDROOM ON ½ ACRE, electric heat, wall-to-wall carpet, fridge and stove. $345. 479-1460.

3 BEDROOMS ON HILLSIDE, 1 block from Sears, children and pets OK. $305. 479-4143.

ROCK HEIGHTS AREA, 3 BEDROOM home, fireplace, stove, oven, dishwasher, garage. $425. 384-5498.

NEW FAMILY DUPLEX LANGFORD. $350 p.m. appliances included. Family O.K. 592-6625.

TWO BEDROOM HOUSE AVAILABLE immediately, $280 per month. Adults, no pets! 595-8029 anytime.

SMALL THREE BEDROOM house, $300 a month, 598-5803. 592-6457.

210 HOUSES TO RENT UNFURNISHED

AVAILABLE NOW
Townhouse, (much like a 4½-rm., 2-bdrm. bungalow). Close to downtown in Fairfield. Includes heat and water, carpets, drapes, elect. fridge and range, laundry, basement, garage, ample storage, patio, $330. (Some furniture included for $20 per month). Dickie Agencies Ltd., 919 Fort, 382-4312. Eves. 477-4662.

GARDEN CITY PROPERTY MANAGEMENT LTD.
CENTRAL—Older 4-bedroom home in good condition. Jan. 1 or earlier. $350.
GORGE RD.—5-bedroom home on large corner lot. Vacant. $325.
MOBILE HOME—3-bedroom. Vacant. Furnished. $250.
For Further Details
Call 388-5195 on Monday

211 HOUSES TO RENT FURNISHED

NEW THREE TO FOUR-bedroom house, fridge, stove, drapes, separate dining room, large living room, two fireplaces, big rumpus room, two bathrooms, and basement, wall-to-wall carpet, garage. $400 plus oil and utility bills. 479-8334.

FULLY FURNISHED TUDOR cottage on acre at Shawnigan Lake. Available December 15-June 15. Loral references, please. $275 pr month. 598-2123 or 598-3284.

COMFORTABLE 2-BEDROOM home on beach at Piers Island, 10 mins. from Swartz Bay, all conveniences including color TV, stereo, stone fireplace, Jan. 1, April 30. Rent negotiable. 656-3225.

EDELWEISS CHALETS
Two-bedroom A-frame beach cottage, on Cowichan Lake, allele-ctric, winterized, fully furnished, linen and dishes, etc. $220. Youbou, B.C. 745-6660.

FULLY FURNISHED EXECUTIVE home in Esquimalt, immediate occupancy, $450 per month. 384-7070.

ESQUIMALT, OLDER 2-BEDROOM waterfront home, available January 1 to April 30, references required, $300, 384-5296.

TWO BEDROOM COMPLETELY furnished house, available December 30 for three months. $300 per month plus utilities. 598-2665.

OAK BAY WILLOWS BEACH. Large, furnished 2-bedroom home for 3-4 months. $275. No children or pets. 592-2030.

MATURE COUPLE, LOOK after home with animals, 2 months. 656-4493.

212 HOUSES WANTED TO RENT

QUIET PROFESSIONAL COUPLE seeking 2 or 3-bedroom house on quiet street with shower and fireplace. $300-$350 for January 1. 642-4578, evenings.

RESPONSIBLE YOUNG COUPLE would like one or two-bedroom house to rent, country setting. 598-6124.

PROFESSOR AND FAMILY looking for attractive executive house, 5 bedrooms. Call 595-4976 between 12-3 p.m.

WORKING COUPLE WANT bright well cared for 3 to 4-bedroom home in town for January. 384-6319.

TWO RESPONSIBLE LADIES, seek two-bedroom house or duplex, for January 1, maximum $250. 383-4668 after 5.

RESPONSIBLE MARRIED COUPLE require small 2-bedroom house for Feb. 1. Phone after 6, 658-8265.

NEED COTTAGE, CABIN, OR what have you in the country. Reliable, repairs, references. 382-9582.

PROFESSIONAL PEOPLE LOOKING for one or two bedrooms, with fireplace. Under $300. 592-9049.

215 HALLS, WAREHOUSES, STORES and OFFICES TO RENT

PROFESSIONAL OR COMMERCIAL OFFICE SPACE TO RENT
830 PEMBROKE
—2 areas 1200 sq. ft. partitioned for doctor's office.
—1 area 2700 sq. ft., open
829 ADMIRALS
—1 area 1375 sq. ft.
Rates from $4 sq. ft.
KILMARNOCK HOLDINGS LTD.
595-2434

NEW WAREHOUSE FOR LEASE
One block off Douglas Street Areas available; 3000 or 4500 square feet. Sprinklered, auto matic levellers. For further details call: JACK MEARS 598-3321.
JACK MEARS OAK BAY REALTY LTD.

DUNEDIN-SUMAS
NEW OFFICE — Storefront warehouse complex, Dunedin at Sumas. One unit remains, Approx. 2,100 sq. ft., dock loading, 200 amp. service, attractive design and location. Available Jan. 77, Don Munro, Victoria Realty Ltd., 386-3585, 477-1705.

REQUIRE STORE
10,000-15,000 sq. ft. with parking. Preferably in downtown location or shopping centre. Victoria Press Box 51.

SECOND FLOOR 1125 SQ. FT. with bathroom including 4 separate offices $400 a month. Ground floor 740 sq. ft. ocean view and washroom $325 a month. Ground floor 400 sq. ft. $125 a month. Phone 388-6474 Mon.-Fri. 9 a.m.-4 p.m.

PRIME RETAIL WHOLESALE space. Modern building, lots of parking. Approx. 1000 sq. ft. includes heat and light. $300 per month. Call Larry Hamblin 385-3385. Electrohome Ltd. 155 Langford St.

DOWNTOWN OFFICES
Offices from 437 square ft. to 3,000 sq. ft. becoming available in modern air-conditioned professional building opposite city parkade. Reasonable rent. Contact M. E. P. C. 383-4168.

450 SQ. FT. IN NEW OFFICE building, free on location parking. Carpeted and panelled. Landlord will do telephone answering if required. Janitorial, light and heat included in rent of $325 a month. Call Mr. Harding at 386-3528.

972 SQUARE FEET OF CLEAN, dry storage space. High ceiling, well-lit, drive-in doors, concrete floor. Garbally Road, behind Hydro bus depot. $300 per month. Phone. 382-8914.

BROAD ST.
Central busy location. Close to Eaton's. Heated store, 1,550 sq. ft.
ROYAL TRUST CO. 388-4311

740 PRINCESS
Rent or lease 2,600 sq. ft. combination retail, warehouse and office space with or without 3000 sq. ft. fenced parking. Doug Thompson, 383-8941 or 479-6368.

1,800 AND 3,600 SQ. FT. WAREhouses on Oak Street Dock loading, offices, display space, parking and service areas. Ph. 592-3663, R. B. Long.

OFFICE SPACE NEAR JUBILEE Hospital. Suit doctor, dentist or other professional. Some partitions included. $4.85 a sq. ft. Kolmarnock Holdings, 595-2434.

MEETING ROOM AVAILABLE now for small groups. Club meetings. Christmas parties, business seminars, etc. Reasonable rates. 388-7861.

460 SQUARE FEET OF MODERN office or retail space. Street level. 1394 Hillside at Cedar Hill. $185 per month. Phone 479-3402 or 385-1000.

EXCLUSIVE OFFICE SPACE available to down town Victoria, will partition to suit the tenant. Contact T. Davies, Diversified Holdings, 388-9181, 478-5434.

WAREHOUSE AND LIGHT MANufacturing space, available Jan. 1, approximately 6500 sq. ft. T. Davies, 388-9181 or 478-5434.

RETAIL STORES FOR RENT
Retail units available in the Mall at 720 Yates St. For leasing information, contact M.E.P.C. 383-4168.

WANTED: APPROXIMATELY 1600 square feet of storage space with parking area. Unheated, o.k. Victoria Press, Box 47.

THREE MONTHS FREE RENT, for lease, 1800 feet, new retail space, $4.50 per foot. 382-8613.

DUNEDIN ST. 980 SQ. FT. storage or light industrial use, $250 monthly. 592-4161.

SMALL SECOND FLOOR OFfice, Douglas and Burnside, $75. 598-3765 anytime.

215 HALLS, WAREHOUSES, STORES and OFFICES TO RENT

SEASPRAY PROPERTIES LTD./ REALTORS
727G Johnson Street
386-3124

OFFICE SPACE
QUADRA CENTRE — Air conditioned, elevator, deluxe new space. Ample on-site parking.
QUADRA-CALEDONIA — Limited space available in this new unique complex.
NORTH DOUGLAS — Storefront space across from Town & Country, High traffic count.

RETAIL SHOPS
JUBILEE HOSP. — 1026 Sq. Ft. Ideal fast food, florist, local business outlet.
HILLSIDE AVE. — 1150 sq. ft. storefront space. Excellent exposure, heavy traffic count.

WAREHOUSE SPACE
ALL OF THESE PROPERTIES ARE WELL LOCATED IN THE HEART OF VICTORIA'S SERVICE AREA.
ALPHA ST. — 2,350 sq. ft., front and rear access.
JOHN ST. — 2,000 sq. ft.
DAVID ST. — 2,000 sq. ft.
CECELIA ST. — 6,600 sq. ft.
386-3124 R. D. LAW 478-9474
386-3124 J. COLWELL 479-4670

BROWN BROS. on BLANSHARD
"People Helping People"

OFFICES
1322-A Government Street
No. 4 — $100 approx. 200 sq. ft.
No. 5 — $125. approx. 200 sq. ft. adjoining offices $200 per month, available immediately.

751 Discovery Street
5700 sq. ft. of warehouse and office or store space. Easy access to two loading bays. Available for January 1. Lease.

All rents quoted are current.

For further information call:
BROWN BROS. on BLANSHARD
385-8771 (anytime)

Park Pacific

PROFESSIONAL OFFICE SPACE available in new five-story concrete, fully air-conditioned and carpeted building on Quadra St. near McKenzie Avenue with ample on-site parking. Architect designed interior layout and decor. WILL CONSTRUCT INTERIOR INTERIOR OR PARTITIONING TO SUIT TENANT.
Park Pacific Apartments Ltd.
388-5491

1. REMODELLED BUILDING upper Douglas St., 3,000 sq. ft. with full high basement. Off street parking for 20 cars. Can be available April 1st., 1977. $6.50 main floor, $1.50 basement. Net, net, net.
2. 15,000 sq. ft. carpeted office space, 2 blocks south of Empress Hotel. Can be available April 1st or sooner. Private parking at present for 14 cars, more parking space available if needed. $4.50 includes heat and building maintenance.
Write Victoria Press Box 56

MAYFAIR AREA
Available immediately, a nice small bright office of approx. 200 sq. ft. renting for only $70 per month. Further details contact Mr. Anderson at 382-2721 or 477-4985.

COMMERCIAL AND WAREhouse space available for lease or sale. From $2 per sq. ft. 477-6666.

233 MORTGAGE LOANS and INSURANCE

We Specialize In FINANCING DEVELOPMENT

1st and 2nd MORTGAGE LOANS ON ACREAGE, APT. SITES Or Most Any Real Estate Holdings ANYWHERE IN B.C.

CASH VALUATIONS ON EXISTING MORTGAGES OR AGREEMENTS GIVEN WITHOUT OBLIGATION COURTESY TO FELLOW BROKERS
PHONE MR. LEN THOMAS COLLECT AT 384-7128

Douglas Hawkes Ltd.
990 Blanshard St.

SECOND MORTGAGES
—Up to $25,000
—13.5%
—Up to 12½ years to repay, 5-year terms.
—Fully life insured at no extra cost.
For the purpose of
—Home renovations, debt consolidation
—or any worthwhile purpose
TORONTO DOMINION BANK
Town and Country Shopping Centre
3685 Douglas St.
386-6791

IMMEDIATE ACTION
Commitment within 1 hour; interim, bridge financing or conventional mortgages — commercial, residential or farm.
PRINCIPAL MORTGAGES LTD.
309-1020 McKenzie
479-1687

MORTGAGE FUNDS
24 Hour approvals
1st-2nd and 3rd Mortgages
Short and long term
We are specialists in unconventional financing
H. HEGEN REALTY
No. 204-493 BURNSIDE EAST
MORTGAGE DEPT. PH. 388-4014

MORTGAGES
FAST, CONFIDENTIAL SERVICE
COMMERCE CAPITAL TRUST
731 Fort Street
388-9172

MORTGAGE FUNDS AVAILABLE FOR FIRST MORTGAGES AT 12%, SECOND MORTGAGES AT 15% AND INTERIM FINANCING. FOR DETAILS CONTACT MR. McKENZIE 386-7521. BOORMAN INVESTMENT CO. LTD. 1111 GOVERNMENT.

MORTGAGE AMORTIZATION SCHEDULES and PRESENT WORTH (Yield-Discount) SCHEDULES. WAYNE STRANDLAND, WESTERN HOMES LTD. 386-3494 (24 hrs.)

MORTGAGES ARRANGED
Bought and Sold
Boyd Sadler
Farmer Investments
& Realty Ltd. 382-2134

Funds available immediately for 1st and 2nd mortgages. Contact:
david burr ltd.
655 FORT ST. 384-9335

SMALL INVESTOR HAS FUNDS for mortgages and builders loans. Phone 385-5666.

234 FOR SALE MORTGAGES

SHORT TERM
1st Mortgages payable interest only discounted to yield 13%. 12-18 month terms. Phone LEN THOMAS at Douglas Hawkes Ltd., 384-7128.

235 WANTED TO BORROW

FIRST MORTGAGE, $25,000 AT 12%, 5-year term.
First Mortgage, $50,000 at 15%, 1-year term.
First Mortgage, $60,000 at 15%, 1-year term.
For details, contact Mr. McKenzie, 386-7521.
Boorman Investment Co., Ltd., 1111 Government St.

WANTED: $90,000, 14%, TERM 2 years or more secured by 2nd mortgage at 75% of appraised value on superb Rockland property. Excellent convenant. Century 21 Principal Properties 477-9514.

BUILDER
Requires short term funds, fully secured by mortgages. Interest 15 per cent and up. Provision for roll over to interested investors. 386-0130.

240 BUSINESS OPPORTUNITIES

A. E. LePAGE WESTERN LTD REALTOR
1391 HILLSIDE 386-6331

TROPHIES SPORTING GOODS

Downtown location in Victoria. One of the best known trophy businesses on Vancouver Island. Year to year unsolicited business makes this a very lucrative operation. This business comes complete, including the building (not a lease). Property 30'x134' on Fort Street. Has rear parking and entrances. Books will be open for inspection to interested purchaser. It's a real money-maker. Retirement is only reason for sale. Stock is extra at cost.

FULL PRICE
$118,000
CALL 386-6331
LEN LEDOUX
382-9852

FRANCHISE AVAILABLE

Hannigans

Get into business with a proven Hannigans franchise. No restaurant experience necessary. We will train and work with you through the life of your franchise to make your business profitable. Low investment required. Excellent locations available. Enjoy the satisfaction and financial independence of owning your own business.

Apply giving full particulars and we will send you our brochure.

HBK FOOD SYSTEMS LTD.
Suite 301
10310-102 Avenue
Edmonton, Alberta
T5J 2X6

TUDOR LODGE RESORT
VANCOUVER ISLAND
PRICE IS: $425,000.
This has to be one of the most interesting investment opportunities for the family that is keen to own and develop their own business. Overlooking islands and the sea. This picturesque setting of five acres includes a charming main lodge with licensed dining room, cabaret, large fully furnished sea view suites and bedrooms, with private baths; fully heated and filtered pool. Self contained cottages with view and 3 are waterfront units. Camp-ground and marina with boat rentals to complement this outstanding lodge and resort facility. Owner will consider a substantial portion of the financing to a responsible party: For extra details please contact:
CLIFF ANDERSON or MICHAEL VAUX PEMBERTON HOLMES LTD.
1000 Government Street, Victoria, B.C. V8W 1x— Tel area 604, 384-8124.

EXCEPTIONAL LAND INVESTMENT
Adjacent to NEW Interstate Freeway, Interchanges, NEW Airports, Universities and-or Sea Ports. Located directly in the path of growth of major cities in the U.S.A. Available to qualified investors ONLY. Minimum cash investment $50,000. Excellent terms. Sufficient research data readily available to fully substantiate the investment merits of each property. Principals Only. Area code 206-232-2545.

Unique New Business
That has proven to yield a substantial return on investment. Full training given to this ideal husband and wife operation. You are located with the highest traffic count areas on the Island, and are given an exclusive territory. $15,000 cash investment along with mortgage financing puts you into the high thirties after retirement of original investment. Also may be run by absentee owner as all transactions are computer controlled. Hurry! Mr. Patterson 382-5621.

SOOKE DEVELOPERS BUSINESSMEN
Prime location in downtown Sooke for new development; renovations, additions or holding. Close to 30,000 sq. ft. of property with 89 ft. frontage on Sooke Road. Existing building of 1400 sq. ft. presently used as a commercial business. Great potential! MLS $89,500.
PHIL WARREN 477-7291 24 hrs.

D. F. HANLEY AGENCIES LTD.

UNIQUE SMALL BUSINESS
If you are artistic, like nature and plants, and have imagination you might well make a comfortable living here while enjoying yourself. On busy street in fast growing area, the potential is here for someone with a little capital. Stock, fixtures, goodwill etc. only $8,000. Ask Dean Elliott, 383-7339 or Phil Simpson, 595-1863 about this. Boorman Investment Co., Ltd., 386-7521, 1111 Government St.

MOTEL
Situated close to Beacon Hill Park and Empress Hotel. This is one of the best small motel businesses in the city. Repeat clientele. Colored televisions, kitchenettes in each unit plus laundry room. Hot water oil heating. 15 units plus manager's suite. Showing excellent returns.
ERNIE DYER 592-2952
BERT COLES
592-2311 or 384-8001 any time
The Royal Trust Co.

TAXI BUSINESS FOR SALE, very reasonable. 388-9935.

240 BUSINESS OPPORTUNITIES

Century 21
MAYFAIR REALTY
Mayfair Centre
386-2955

INCOME TAX? PROBLEMS?
LAST CHANCE
If you act immediately you can still take advantage of the marvelous TAX SHELTER BENEFITS available through astute acquisition of well-located income producing real estate. NOW, for your consideration, we are offering 3 exceptional motel and 2 apartment opportunities ideally suited to tax relief while producing additional income.
1—24 units near Empress Hotel, safe and secure at only $595,000.
2—33 units, new motel, elevator, chain affiliation, $665,000.
3—24 units, near Mayfair, elevator. Excellent security plus growth. Easy to buy at $425,000.
The full story is very interesting so, CALL TODAY, then we will consult your accountant to satisfy your particular needs. Please dial 386-2955 — ask for LORIE KIRK. Century 21 Mayfair Realty.

BROWN BROS. on BLANSHARD
"People Helping People"

JEWELLERY GIFTS CRAFT SUPPLIES
Small now but with tremendous potential for growth. Good lease right on Fort Street, downtown. Many exclusive lines. Easy to operate. Ideal for couple or single lady. Only $25,000 including stock. MLS.
ALAN U. POTTER, 598-1864 or 385-8771 (anytime)

OPPORTUNITY
Service and sales of tools and garden equipment. Profitable business. Good lease in busy Victoria neighbourhood. Excellent exposure and traffic. Tremendous potential. Vendor wants quick action. Will accept $45,000 including stock and equipment. MLS 21469. ALAN U. POTTER or CEC PEARCE (385-8771 anytime).

FAMILY OPPORTUNITY
Mom and Pop operation. Pop can keep regular job while Mom becomes the businesswoman. 15 units plus managers suite. Motel — operated as an apartment during winter months — could be operated as apartment all year round. Terrific advantage now as media tells us there may be a shortage of motel rooms in our fair city. Asking $235,000. For financial or other info please call: BETTY McFARLAND at 598-3344.

READY MADE CLIENTEL BUSY BUSY AREA
On busy Jacklin road opposite schools. Start a restaurant, take-out variety and grocery store in this large building. Will give 2 months free rent, with good lease and option to purchase. Somebody has to realize the right business for this type of traffic. Will also accept trade as down payment. What a deal! Asking only $129,000 for 29,500 sq. ft. comm. lot with 5500 sq. ft. building. FRANK WILLS at 598-3344.
JACK MEARS OAK BAY REALTY LTD.

A. E. LePAGE WESTERN LTD REALTOR
1391 HILLSIDE 386-6331

MOBILE HOME PARK
Grossing over $100,000, this is an attractive park that offers security of investment and potential for growth. There are 106 pads all occupied. The service roads are wide, paved and lighted. All services are underground and include sewer, water, telephone, hydro and cablevision. $200,000 will carry. Call:
386-6331 ED HIGGIN 477-4742

MOTEL
A small motel on a beautiful piece of property with commercial zoning. Situated near Sooke the 2.4 acres slopes gently from the main highway to the waterfront and has potential for further development. Asking $206,000.00. Vendors are looking for a quick sale. Call:
386-6331 ED HIGGIN 477-4742

IDEALLY SUITED FOR PROFESSIONAL OFFICES. Why pay rent when you can own your own turn-of-the-century Queen Anne design structure in immaculate condition with Approx. 2750 sq. ft. on two levels plus full Bsmt. for only $87,000. Subject to land use contract. Also ADJOINING PROPERTY, up and down duplex may be purchased for $56,000. For full information call CLARENCE WONNENBERG at Castle Properties Ltd., 386-6164.

HALL $49,000
Just off Oak Bay Ave. and Foul Bay Rd. 1860 sq. foot Bldg. with 1245 sq. ft. of superior hardwood flooring. IT'S GOT TO HAVE A GOOD USE FOR SOMEBODY — meetings, dance studio, instructional services, OR? Call RUBY REID at 386-6164, Castle Properties Ltd.

A. E. LePAGE WESTERN LTD REALTOR
1391 HILLSIDE 386-6331

YOUR CHRISTMAS PRESENT TO YOURSELF
Give your business the boost this coming year by getting into this excellent location. This commercial self-contained building is very attractive; excellent real estate. 1400 plus sq. ft. on street level, extra rear lane entrance, good parking space and must be sold. For price, terms and location advantages, please call
MR. COHEN 386-6331 (24 hrs.)

FISHING RESORT
Semi-retire to this one of a kind resort of pictorial delight. Up Island loc., business in 1976 was excell., prospects for 1977 are as good or better. 12 mobile home sites, 50 trailer sites, 3 cottages on 5 acres plus boat launching and rentals produce over $55,000 in revenue. Expenses are low. Trade your Victoria, Nanaimo, Parksville home, $100,000 down incl. your equity. Off season full price $265,000, bal. at 10%. Invest now for Spring occupancy.
Call Jack Brand 584-4331
Wolstencroft
344 Columbia St., New West
524-3641

CAMPBELL RIVER MOTEL TRAILER PARK
Business is up, Campbell River is growing. Ideal 2-year-old combination with 20 motel units (10 with kitchens) and 34 serviced trailer and camper pads. Room for expansion. Good investment with $100,000 down or owner will accept part in property trade or mortgages. For further details contact Frank Stapley, Nanaimo Realty Ltd., 890 Island Highway, Campbell River, B.C., or phone 287-8894 or 923-4611 eves. and weekends.

NURSING HOME
$135,000
Good operation, licenced for 9 patients — separate suite for owners. Good building, good area.

MEAT MARKET
$45,000
Little more than set-up costs.
DOUG POSKITT
595-5171 477-0645
Canada Trust

Tax Shelter
Additional $5,000 available under Section 31 (248) of Income Tax Act plus additional benefits and excellent investment. Act before Dec. 31, 1976. Membership inquiries invited.
Canadian Exotic Cattle Breeders Co-op.,
P.O. Box 160, Victoria.
Phone 388-9153

240 BUSINESS OPPORTUNITIES

NOW IS THE TIME TO CONSIDER AN INVESTMENT IN A TOURIST ORIENTED PROPERTY.
I have a good selection of Hotels, Motels and Marinas on Vancouver Island and the Mainland.
Hotels from $465,000 to $4,500,000
Motels from $425,000 to $1,095,000
Marinas from $385,000
Call IRA FREEDMAN of NORTHERN PACIFIC REALTY LTD.
479-1687

INVESTORS
Interested in participating in Real Estate development, concentrating in the construction of quality condominiums and homes throughout Greater Victoria? Physical participation not required. Write Fred G. Carver, 2736 Quadra St.
HENDERSON REALTY LTD.

BUTCHERS!
OWN YOUR OWN
well established shop in good traffic area only $45,000. IDB financing available.
595-5171 DOUG POSKITT 477-0645
Canada Trust

PIZZA PARLOUR
NANAIMO, B.C.
Fr sale by owner. Well established operation with excellent location, good returns and great potential. Priced to sell — owner leaving country. For details, call 758-2963 or 752-6131.

RESTAURANT
Prime Victoria location seating 125 plus, with greater potential in the future. MLS No. 17746.
656-3924 D. PEDERSEN 656-1881
MONTREAL TRUST CO.

POTTERY FOR SALE OR RENT on South Vancouver Island. Would suit 2 to 3-man operation. Fully equipped with wheels, kilns, glazes and miscellaneous tools. Phone evenings, 598-3582.

244 REVENUE PROPERTY

TAX SHELTER C.C.A.
Everything about this strata title building makes sense to the investor.

—Offers approx. $48,000 C.C.A. when purchased by Dec. 31.

—Each unit is ocean front

—Cash plan protection shows positive; plus appreciation

—Financing at below market rate

—Minimum cash required to proper covenant

—this project direct from developer

—Expected to sell very quickly. Call anytime.
384-3484 or 642-3477

New Duplex Country Setting
On over an acre in a treed Country setting with pastoral views, yet in the seven mile circle! Two finished units of 1200 sq. ft. plus two completely roughed-in suites on the lower level. Four private entrances, wrap-around SUNDECK, thermopane throughout, insulated recessed fluorescent lighting, roughed in vacuum, telephone jacks with four separate lines, individually controlled electric heat and much more. This is an unique home plus income or REVENUE property. Buy it as a super DUPLEX for $119,000 or can be finished as a FOURPLEX if desired.
DEAN ELLIOTT or PHIL SIMPSON
383-7339 386-7521 595-1863
BOORMAN INVESTMENT CO., LTD.
1111 Government St.

GORGE RENTALS
3 bedrms rented at $350. 2 bedrooms rented at $295. Good financing, tenants pay utilities, W-W throughout. Stoves and fridges included. $65,900. Open to offers.

SIDE-BY-SIDE DUPLEX
Long lot—stove and fridge, 2 bedrooms each, located near Camosun. Asking $69,900.

8 LIGHT HOUSE-KEEPING ROOMS
$813—Income per month. James Bay. Owner will carry Mortgage.
CALL SUE WARKE OWENS
479-7725
CONNIE WEYLER 592-1961
CASTLE PROPERTIES 386-6164

APARTMENT BLOCKS AVAILABLE
Constructed after Nov. 17, 1974, and qualified as tax shelters for 1976 income:

IN VICTORIA:

Over 100 Stes. Cash required	$700,000
69 Stes. Cash required	$275,000
42 Stes. Cash required	$300,000
14 Stes. Cash required	$100,000

Opportunities are also available to those with lesser amounts of cash to participate in a group purchase. To discuss your particular requirement, please call H. E. Thorne, office 388-6691 or home 383-8684.
ROBERTS INVESTMENTS LTD.

FAIRFIELD
5 Suites producing $930 p.m. gross. Located close to park on an R32 lot. $79,900. Call
BRUCE WILKIN
383-6372
CANADA TRUST
595-5131

28 Suites With C.C.A.
Original ARP Program with CMHC subsidy for five years. 6 two-bedrooms, 22 one-bedrooms, elevator, balconies and oil-fired hot water heating. Price is $614,900 with large assumable mortgage.
Brent D. Ewing
388-6424 (Res. 658-5661)
BAYSHORE REALTY LTD.
1006 FORT ST.

SIDNEY DUPLEX ASKING $65,900
Just listed this two-bedroom (on each side) stucco beauty is set up with one unit in the front and one at the back, all on ground level. At present front rents for $175 and back $200. Just 15 years old. Lot 50x120. Gross taxes $509.53. Originally built by well-known contractor for his own family, so it is expertly constructed. For appointment to view call ROBERT YOUNG, 383-9898 or GEORGE BLACK, 382-2426 or 383-4124 anytime. Park Pacific Investments Ltd.

Rockland Area 14 Furnished Units HIGH RETURN
Spacious older property in very good condition showing a better than average return with low operating costs. Ideal arrangement for owner-resident manager. Exclusive Listing.
PRICE $155,500
ED JUPP 385-2481 592-1019
Swinterton Stewart Clark Ltd.

VIC HIGH AREA
Dplx 1 and 2 bdrm, good condition, and adjacent home, each $49,000.
592-1768 THE ZIEGLERS 595-5171
384-8075 Pager 503 or 310
Canada Trust

244 REVENUE PROPERTY

FAIRFIELD-BEACON — HILL PARK
A licensed rooming house full of character on valuable corner lot half block to park. Porjected income $650 per month. This home could also be a lovely private home. Call me now on this fast sell price of $59,500. MLS.
JACK PETRIE—598-3321

SIDE-BY-SIDE DUPLEX
You haven't seen this one yet, since we have just listed it. Only 4 years old. Full basements, both sides. 2-bdrm on main with a third down, living room with fireplace, wall-to-wall carpeting except modern electric kitchens and 4-piece bathrooms. Located on Quadra-Tattersal area on large lot. Two stoves and friges included in full price of $85,900. Viewing by appointment.
B. E. JEFFERY — 598-3321, 477-4250
JACK MEARS OAK BAY REALTY LTD.

Century 21 REAL ESTATE
J. D. BOSDET LTD.
120 - 727 JOHNSON 386-3128

FAIRFIELD 4-UNIT APARTMENT
Older but modernized. Identical four units. Large 1-bedroom with balconys, moderate rents. Show excellent return. This property is in choice location 1 block to shopping, 1 block to park.
Ian McGregor, 656-6966

SINCE 1887 Pemberton, Holmes Ltd.
1000 Gov't. St. 384-8124

DUPLEX PLUS IN-LAW
1—FAIRFIELD — Must sell or trade for smaller home — 3 well maintained suites with separate entrances. 2 suites furnished. Good revenue potential. $70,000.
2—HIGH COOK — Immaculate duplex — modernized — separate entrances. Extra room in basement. Good revenue potential.
MILDRED STAPELLS
384-8124 or 384-8075, Pager 506

Green Acres

3½ Percent
Exclusive Residential
HENDERSON REALTY LTD.
385-9741 (anytime)

BEACON HILL
Well maintained triplex showing very good return. One block from park near Gov't Bldgs. Immediate possession. $72,500. ML
FRED SUTTON 652-1857

57 Suites With C.C.A.
Located at Duncan, no rent controls, no subsidies and vendor may carry secondary financing. Vintage 1974; sauna, swirlpool, exercise area, recreation room, aluminum siding with 30 two-bedroom units and 27 one-bedroom units. Price is $1,300,000.
Brent D. Ewing
388-6424 (Res. 658-5661)
BAYSHORE REALTY LTD.
1006 FORT STREET

CAPITAL COST ALLOWANCE APARTMENTS LOCATED IN VICTORIA
14 Stes., cash required, $86,000
55 Stes., cash required, $340,000
Both blocks are finished and rented, subsidized by grants under the '75 original ARP Programme, 5-year subsidy.
DOUG DICKIE
477-7509, Pager 388-6275, No. 2307
Dickie Agencies Ltd., 382-4312

Tax Shelter Townhouses
Buy as a duplex, live in one and rent the second as a tax shelter. Luxury 2 and 3 bedroom homes of executive standard. Walk to Parliament Bldgs. and town. Phone for more information to H. and J. Hart Construction. 386-8855 (24 hrs.)

TRIPLEX
All on separate meters and separate hot-water tanks. 3-bedroom main suite features LR with FP, cove ceilings and leaded glass windows for character. Part basement. 2 1-bedrm suites totally self contained. Easy care landscaped lot. Building is vacant so set your own rents. Potential monthly income approximately $800. Priced to sell at $75,900. MLS No. 19253.
385-7721 Kent MacLeod 595-4273
GARDNER REALTY LTD.

4 SELF-CONTAINED UNITS
Fully furnished, all large, 2 with outside entrances. Situated in Fairfield. Shows a good return with minimum management. Clear Title. Asking $78,500.
385-7721 Bill Weiss 598-8443
GARDNER REALTY LTD.

DUPLEX
$56,500
$560 MONTH REVENUE
Excellent Bay-Fernwood area location, in exceptional condition. MLS. R. Butler or M. Lund 477-9514, 388-6275, Pager 2813, 479-2848. Century 21, Principal Properties, 4088 Shelbourne St.

TAX SHELTER
Just completed, will qualify for CCA, 6 townhouses, best in town. Good district, close to town and schools, new, different, exciting, act fast. 385-4524 after 6 p.m.

REVENUE
Older 6-suite conversion close to Jubilee on 17,760 sq. ft. of land. Asking price of $115,000 offers invited. Owner will carry with good down payment. Biulding is in tiptop shape with good tenants. Call Ole Knutskov, 598-2461 or 386-6164. Castle Properties Ltd.

APARTMENT FOR SALE
Location — Seattle. $6,500,000 price (including a yacht). $4,000,000 Mortgage. $1,149,660 gross. Equity yield over 10%. For interview call:
THE LUCKY REALTOR
JOHN ADDICOTT
595-5171 477-8232
Canada Trust

UPSTAIRS - DOWNSTAIRS
Approx. 1000 sq. ft. each unit — Sep. entrances, meters, carports. Character "OLDE" fireplaces on main. Only $56,000 and VENDOR WILL CARRY. Call RUBY REID at 386-6164, Castle Properties.

VARIOUS REVENUE PROPERTIES available, serious parties only. Please enquire T. Davies, Diversified Holdings, 388-9181, 478-5434.

TAX SHELTER FOR 1976
NEW SXS DUPLEX, COLWOOD, $83,500. 478-2523.

244 REVENUE PROPERTY

SHOWS 11%
UP/DN DUPLEX
$56,500
½ Blk. from Jubilee — nets $6215. All in tip-top shape. Must sell!
479-1667 Brian Brown 386-1234
479-1667 Cathy Atkins 479-5427
J. H. Whittome & Co. Ltd.
Royal Oak Branch

FOR NEW YEAR
Full rented. Approx. 3¼ yrs. old. Close in. Electric heat. Easy to maintain. Wall-to-wall carpets throughout. Meticulous builder. Each suite contains it's own storage room. Coin-op laundry on main floor. There is also a spare room and separate toilet facilities. Mortgage approx. $86,000. 9¼%, $1092 monthly P.I.T. due Jan. 1. 1983. Gross income approx. $26,000. Full price $225,000. Please call TED GRAVES, 386-2955 or 385-3028, Century 21 Mayfair Realty, for full details. MLS 19777.

BEST REVENUE
Four self-contained suites, three 1-bdrm. and one 3-bdrm. A beautiful and modern conversion of strong structured building. New plumbing and wiring, fireproof doors, corner fenced lot in quiet Jubilee area, separate garage and parking space. Net income $7500 (approx.) and only priced at $66,900. A real bargain.
KEHAR DHAMRAIT
386-3231 477-5675
BLOCK BROS. REALTY LTD.

TAX SHELTER — FAIRFIELD
This up and down duplex provides an excellent tax shelter as the building is in very good repair and the property is situated in a very desirable location for condo or apartment development. The income is $720 per month and the asking price is $85,000. JIM MURPHY, 385-3837. CANADA TRUST, 595-5131.

SXS DUPLEX
10% MORTGAGE
Excellent 2 bedroom each side. Cedar Hill-Shelbourne. Large LR with fireplace, wall to wall. rumpus rooms. Carports. Live in one side, rent other. Price $79,000. Call TED SMYTH, 477-5617 or 477-0141.
Permanent Trust Co.

Trades Accepted
SxS DUPLEX
$75,500 MLS
—3 bedrooms and full basement.
—Mill Bay—great revenue
—Over 1 acre treed seclusion
—Try your trade or offer with
DOUG POWELL
386-2911 or 388-7642
Homefinders, Wall & Redekop

GORDON HEAD DUPLEX
One side rented for $350 and the other could rent for $475. Beautifully appointed and on a quiet cul-de-sac.
JACK HOWES
595-5171 388-6275, Pager 2332
BRIAN SINCLAIR
595-5171 384-8075, Pager 198
Canada Trust

NEW
½-STRATA DUPLEX
2 bedrooms on main with 1½ baths. Beautiful rec. room with impressive fireplace and bath down. Asking $60,900.
JEANNIE DEWHURST, 384-8001 or res. 477-6040. The Royal Trust Co.

247 COMMERCIAL OR INDUSTRIAL PROPERTIES

Western HOMES Ltd.
1037 Cloverdale Avenue 386-3494

C-3 PROPERTY ROYAL OAK
$175,000
Looking for opportunity, then investigate this 16-year-old 5150 sq. ft. revenue building with 21,500 sq. ft. of land. It is stratigically located in Royal Oak. The building could have a face lift together with easy interior alterations to produce a better income. Modify your purchase to get the revenue up where it should be. The C-3 zoning allows a flexible commercial spectrum of uses. Secure new tenants or perhaps strata title the complex. Re-development sketches available. This is an excellent buy for the one who can see it. Call NOW.
G. W. BENTHAM
386-3494 (24 hrs.)

NEW DUPLEX ESQUIMALT
—Capital cost allowance
—Strata title
—Each side $54,900
—One bathroom on each floor
—2 bedrooms on main floor
—1 bedroom down
—Den
—Finished rec. rooms with R.I. wet bar
To view:
CALL ME!!
SPENCER LEE
477-3593 5955171
Canada Trust

GOLDSTREAM — LANGFORD
Small corner lot zoned gen. commercial with approx. 1500 sq. ft. one storey building adaptable for many uses. $79,500.
Also behind the above property another large (over 23,000 sq. ft.) lot with approx. 200 ft. frontage, with a nice older home and 2 trailer pads rented. Would make an ideal holding property for the future. $109,000. R. M. (MERT) BEATTY, 592-3446 or 479-1687.
NORTHERN PACIFIC REALTY LTD.

21 YEARS OLD
Somehow the front of my .94 acres in downtown Central Saanich is zoned C3 (high commmercial) and the back is residential So I guess I'm looking for an owner who would like to live on my back part and work on my front .There is a movable 1-bedroom panabode in my commercial area. Isn't this silly.
CALL: SUE WARKE OWENS
479-7725
CONNIE WEYLER 592-1961
CASTLE PROPERTIES 386-6164

STRATA TITLE 2727 QUADRA
Ideal for business and office accommodation. Priced at $52,000 to $63,000 for 1100 sq. ft. or 1296 sq. ft. Air conditioning for year-round comfort, double tinted windows, off-street parking. Low down payment. WHY PAY RENT?
388-6691 JOE MANTON 382-5211
ROBERTS INVESTMENTS LTD.

WAREHOUSE
WHY RENT when you can purchase this BRAND NEW strata warehouse. 1950 sq. ft. on the main includes small office. Small additional area up for more office or lunchroom. Owner says sell. Try your offer on asking price of just $79,500.
PACE PROPERTIES LTD.
595-2413 JERRY DOWNER 658-8491 or 384-8075, Pager 344

FOR RENT DOUGLAS ST.
A large blacktop area with office space is available immediately. The area is approx. 11,000 sq. ft. and would be suitable for a sale or rental of motor vehicles, boats, equipment, etc. For more details contact Mr. Anderson at 382-2721 or 477-4985.

DOWNTOWN COMMERCIAL LOT
60'x120' xoned GA3 close to the Bay — $129,000. Lot next door available making a package 120'x120' — 14,400 sq. ft. New MLS.
385-7721 Cliff Salmond 477-3626
GARDNER REALTY LTD.

40-UNIT MOTEL
Excellent location, good return. $675,000.000. Call: GLENN NICHOLLS, 598-7689 or 592-2431, Lansdowne Properties.

R3L
30,600 sq. ft. James Bay, fronting on 3 streets, end of block.
BARB MacDOUGALL
386-3231 658-5702
BLOCK BROS. REALTY

247 COMMERCIAL OR INDUSTRIAL PROPERTIES

DOWN TOWN COMMERCIAL BUILDING
Partially renovated 3-storey brick building in the heart of old Victoria. Ideal for professional and business use. For more information call FRED LERCH 595-5131, 384-8075 pgr. 424.
CANADA TRUST

EXT COMMERCIAL
42,945 sq. ft. with 12-yr.-old 2135 sq. ft. home suited to office or showroom conversion. $3.90 sq. ft. M.L. 20766.
595-5171 DENNIS DALE 384-1566
THE ZEIGLERS
592-1768 384-8075, Pager 503 or 310
Canada Trust

SIDNEY
36,000 square feet of commercial building space, frontage on three streets. For further information, call:
656-5511 Betty DuTemple 652-3219
Sparling Real Estate

QUADRA STREET— $59,500
Downtown brick building — electricians, plumbers, mechanics! Your own building on its own smaller lot! Call HERB HODGSON. 382-3835. LEN THOMAS. 478-1720. Office 384-7128. DOUGLAS HAWKES LTD.

NANAIMO: DOWNTOWN CHOICE location, zoned commercial-light industrial, 2 adjacent lots paved and at street level, 40x82 each. $47,500 per. Private sale. Phone 724-1375.

250 HOUSES FOR SALE

FOR MORE Real Estate SEE DISPLAY Real Estate
Advertisements
Pages 8, and 9

REDUCTIONS
These properties must be sold and the reductions make them excellent buys on today's market.

1124 COLVILLE RD.
1400 square foot, 3-bedroom no basement home overlooking Gorge Golf Course. MLS No. 17888 at $58,000 now only $53,000. Vacant with Lock Box for agents. Surely must qualify for financing through home purchase assistance program.

2704 MILLSTREAM
MLS No. 21265. Professionally appraised at $69,000, can be yours for an offer on $60,000. Vendor has moved. 1726 sq. ft. 3-bedroom, separate dining room. Large living room, den with ensuite plumbing, high basement partly developed. Lot size approx. 11,000 sq. ft.

2735 PEATT RD.
MLS No. 21513. as $57,500, now open to offers on $56,000. This 1200 sq. ft. home has everything for the growing family. 3 bedrooms on main plus 2 nearly finished in basement. Sauna room, framed-in recreation room. Well-kept property approx. 11,500 sq. ft.

TO VIEW ANY OF THE ABOVE PLEASE CONTACT:
TOM DUNCAN — 477-2462
SUBURBAN REALTY
478-8316

KNOWLES REALTY LTD.

4383 ELNIDO
$71,500
Quality constructed split-level in new subdivision, just across Mt. Douglas Park. 3 bedrooms, 1½ baths, spacious kitchen with eating area and lots of cabinets. Living room has unique brick fireplace and dining area in-line. Attractive cedar siding and carport complete this fine home. To view call: 384-8101.
GRETS 592-6372 or
KRIS 595-3022

1616 HYBURY
$76,900
Spanish, so it is. This brand new 3-bedroom, 1½ bath home is ready to get occupied. Spacious kitchen with eating nook. 18.8x13.2 living room with charming fireplace. Lots of room down to be developed. View now, call:
384-8101 GRETA 592-6372

LOOK!
PRICE REDUCED
NOW $47,500
2-BEDROOM
FULL BASEMENT
Drive-by 3240 Irma St. and then phone Frank Beamish to view inside this good retirement or starter home. Lot is 62x113 ft. Taxes $592.08. Immediate possession. MLS 21102.
TOWNHOUSE
$48,900
3 BEDROOMS
BASEMENT
Only 2 years old, contains living room with fireplace; 10x11' kitchen as well as dining area 7x9.2'. A two-piece bathroom on main floor and four-piece on second. 2-car parking space at front door; enclosed paito. Also a large swimming pool and play area. To view phone Frank Beamish. MLS 20159.
FRANK BEAMISH REALTY LTD.
385-5113 Anytime

HOUSES TO MOVE? WE WILL buy. 478-7970.

250 HOUSES FOR SALE

Canada Trust
No. 9-1537 Hillside Ave. 595-5171

OPEN SAT. AND SUN. 1:30-4:30
4387 MAJESTIC
WHY WAIT FOR SPRING—BUY IT NOW
5 bedrooms, 2½ baths, larger than average home in the prime Gordon Head area. Close to schools, pool and playgrounds. Call anytime for prior viewing:
595-5171 JACK HOWES 658-5100
595-5131 LESLIE BOHER 598-1665

OPEN PARADISE
SUN. 1-4 P.M.
1215 CLOAKE HILL
For only $77,900 a lovely 3-bdrm. home with full high basement on ½ acre lot overlooking Satellite Channel and Salt Spring Island. ML 20405. For more information or prior viewing call: DOUG POSKITT 595-5171 or 477-0645.

SECLUSION
is at a premium in Victoria if you cannot afford the Rockland or Oak Bay areas. This 1600 sq. ft. home is located in the quiet Parklands area and is only 5 minutes from downtown. A tall cedar hedge shields the front from traffic noises and the deep (210 ft.) lot shields the back. The home is built around a central court with the living room window facing inward. Fir, arbutus, and cedar trees dot the yard. If you demand privacy in the $60-$70,000 range, then this is a must see.
BRIAN SINCLAIR
595-5171 384-8075 Pager 198
JACK HOWES
595-5171 388-6275 Pager 2332

GOLFING WIDOWS?
Why not wave to your husband as he drives by this beautiful prestige home opposite Uplands Golf Course. Spacious living room and dining room with rock fireplace. Three bedrooms, fantastic recreation room with FP and Hawaiian bar. All appliances included. Over ½ acre of beautiful landscaping with sprinkler system and private brick patio. For an appointment to view this exclusive listing, please contact: $130,000
GODFREY WALLS
595-5171 656-4891
388-6275 Pager 2801

CENTRAL VICTORIA LOCATION
Near shopping centre and situated on quiet well-treed cul-de-sac. Four bedrooms, rec. room, two baths, bright kitchen featuring ash cabinets, eating area, spacious living room, feature wall, fireplace, planter, dining. Attractive lot, birch and apple trees, fenced and cedar hedge. A most desirable home. $68,900. Call GODFREY WALLS, 595-5171 or 656-4891. MLS 20310. 388-6275 Pager 2801.

SELWYN ROAD BEAUTY
Two-year-old lovely spacious family home, 2457 sq. ft., imposing entrance, 4 bedrooms, 3 bathrooms, private balcony off master bedroom. Custom kitchen with dishwasher and garburetor, recreation room has conversation pit with acorn fireplace. Treed lot in quiet area. Owner moving. Immediate possession. MLS 20224. $76,500. For further details and appointment to view please contact GODFREY WALLS, 656-4891, 388-6275 Pager 2801, 595-5171 anytime.

THE ZIEGLERS
595-5171
LORRAINE OR ERIC 592-1768
ERIC 384-8075 Pager 503
MICHAEL 384-8075 Pager 310

FIX N' MATCH $43,900
Gussy up the inside to match the excellent exterior. A must for the handyman to see. 3 bedrooms, 60x140 lot. Call THE ZIEGLERS.

TOWNHOUSE
Full bsmt., 3 bdrms., fireplace, 1½ baths, 3 yrs. old. Great buy at $51,900 or offers. Call THE ZIEGLERS.

SEA GLIMPSES
4 bedrooms, 3 yrs. old. Almost surrounded by the forest of Hatley Park and minutes walk to Lagoon Rd. beach. MLS 20440. $60,000. Call THE ZIEGLERS.
Office 595-5171
LORRAINE OR ERIC 595-1768
ERIC 384-8075 Pager 503
MICHAEL 384-8075 Pager 310

5 BEDROOMS
Established Gordon Head location. 7 years old with over 1700 sq. ft. finished. Nice landscaping, close to all levels of education and on a bus line. MLS 19549. Call JACK HOWES 388-6275 Pager 2332 or BRIAN SINCLAIR 384-8075 Pager 198. 595-5171 anytime.

3 BDRMS—FULL BSMT
$42,500
Solid older residence located close to town. Cosy living rm. with wall-to-wall carpet. Modern electric kitchen. Auto oil heat. Rewired. MLS 21235. Call DIRK OKKER 595-5171 or 478-4501.

5 AC. COUNTRY ESTATE
Custom-built home in park setting featuring 60 different varieties of native and exotic trees, orchard and extensive meadows. Charming home with 2477 sq. ft. living space. Big living rm., separate dining rm., 3 big bdrms, 5-pce. and 4-pce. bathrooms. Full finished basement. A lovely home in a beautiful setting. Rare value at $170,000. MLS 21111. Call anytime to TED BROWNE 658-8412 or JAY ROGERS 477-4569. 595-5171 anytime.

Nanaimo Realty
493 Burnside Rd. East
385-5741
714 Goldstream 474-1234
Goldstream Branch open Saturdays

WE TRADE HOMES
$49,900
Lovely 2-bedroom Post and Beam home adjoining Parkland in Sooke. Large living room with floor to ceiling old brick fireplace. Sliding glass doors to secluded covered patio from living room and master bedroom. Many other interesting features.
Price to include all custom made drapes, fridge and stove. MLS 21622. For information call PAT THERRIEN. 642-5138 or Langford office 474-1234.

1074 LONDONDERRY
OPEN HOUSE—
SUNDAY 1:30-4 P.M.
Price reduced — Owners leaving country — MUST SELL. Quiet residential area, 3-bedroom home. Living room with raised hearth brick fireplace, sunny kitchen, 4-piece bath, rec. room and laundry room in full basement, large landscaped lot. Washer, dryer, stove, fridge, carpets and drapes included in full price of only $59,500. For advanced viewing call LOUISE RICH 385-5741 or 382-0042 MLS.

How Soon Can You Move?
Immediate possession of this handsome home, 3 or 4 bedrooms, 2 bathrooms, electric kitchen with dishwasher, range and refrigerator. Large living room, dining room. Family room with fireplace; attached garage, wide lot with rear lane. Schools close, also shopping. All in a choice area in Oak Bay near Uplands Slope. Ideal a family home or just for a couple. Price $81,000. MLS 21583. Call Fred Marconi now.
MARCONI REALTY 386-3941

CADBORO BAY VILLAGE
PRIVATE SALE
Solid five-bedroom home. Two full bathrooms. Rec room, laundry and workshop. Storage room behind separate garage. Sea views. Low down payment with flexible financing. Available February 1st. $68,500. Phone 386-7721 bus. or 477-5669 eve.

Century 21
J. D. BOSDET LTD.
388-4455
120 - 727 JOHNSON

OPEN HOUSE
SAT. 1:30-4
871 CUNNINGHAM
Charming 3-BR bungalow with full basement. Large living room with fireplace, separate dining area with Olympic Views. Family kitchen. Asking $69,500. MLS 20022.
AUDREY CROTHERS
388-4455 385-4645

OPEN HOUSE
Sat. 12 noon to 4
7775 Bruce Gordon
Immaculate! 4 level split on quiet cul-de-sac. Three BRs or den could be fourth. Fireplace in living room and family room. Third roughed in basement. 9'x45' sundeck. Large garden area. Home offers many extra features. $76,500.
388-4455 ED TAILLEFER 478-5447

NEW MILL HILL SUBDIVISION
OPEN HOUSE
12 NOON - 4 P.M.
2512 JEANINE DR.
(off Selwyn)
4 executive type homes to choose from. High quality construction, above average carpets, thermo pane windows, electric heat, extra thick insulation. Homes located in park like setting. Priced from $73,900 to $83,900.
388-4455 ED TAILLEFER 478-5447

HIGHLAND DISTRICT
Well maintained 3 BR home. 2½ bathrooms, finished rec room. Floor to ceiling fireplace in living room, large kitchen. Price $64,900.
388-4455 ED TAILLEFER 478-5447

BAZAN BAY
$79,500
Views of the ocean. Move in before Christmas. Located on .64 acre. 2 bdrooms, heatilator fireplace in the living room, dining room. Full basement almost ocmpletely developed. Privacy and seclusion. MLS 20290. Call:
ALICE MOORE ED KRAFT
592-4529 652-3676

YOU, YOU'RE THE ONE
who with $4,000 down, with mortgage payments of $420 per month or less, can by either
—Esquimalt, 2-bedroom, excellent lot in a good neighborhood, completely re-done. Shake Roof. MLS 20931—$45,900.
or
—Town and Country Vendor transferred. Immaculate, bigger than average 2 bedrooms, fireplace. Good starter. MLS 20952. $46,900.
or
—Strata Duplex 940 square feet, 2 bedrooms, dining room, $39,900. Located in a gool area. Close in. Good condition.
CMHC high ratio financing, and the Provincial Government 2nd Mortgage coupled with your Bank or Credit Union's "home" for Christmas. Call for an appointment to discuss the home you want and the financing that fits. Call
ED KRAFT or ALICE MOORE
652-3676 592-4529
Or our Sales Manager 388-4455

LANSDOWNE Properties Ltd

IN-LAWS
Spectacular 5-yr.-old, 3 BR home, has professionally built in-law suite with 2 BR of its own. 2 fireplaces 2 — 4-pce. bathrooms, also en-suite, 3 pce. Both kitchens feature large windows, double sinks, vented fans over stove, custom cabinets: Large closets throughout.
Hurry Out! Its too good to miss. MLS.

ROOM TO LIVE
Jewel like, because it has 3 BR, spacious LR with fireplace and in-line DR. Completely developed full height basement has rec room with bar. Easy summertime entertainment on large semi-enclosed patio. Open to offers of $57,900. MLS.
TO VIEW THESE HOMES CALL ADELLA ZARFT 478-9607 or 592-2421.

COMFORTABLE FAIRFIELD
This is a very unique home on a tiny 32'x50' lot. Beautiful living room with F.P., large family kitchen with eating area, small library and office. Laundry room, 4-pce. bathroom and two bedrooms. Asking $49,950. CALL PETER BARDON 592-2431.

NEW $47,900
2 brand new homes with over 1440 sq. ft. of carpeted living area, 3 large bdrooms and two bathrooms. Easy financing on thse ½ duplexes in Esquimalt. New MLS.

$33,900
The buy of the year- Over 1300 sq. ft. of living area. 3 big bedrooms, dining room, 4-year-old furnace, copper plumbing, 100-amp service. Hurry for this one. MLS.
GLENN NICHOLLS
598-7689 or 592-2431

TOWN AND COUNTRY REALTY
3579 DOUGLAS STREET
382-7276

OPEN HOUSE
SUN. 2:00 - 4:30
1151 Clark Road
BRENTWOOD
Family Home Plus
IN-LAW SUITE
Immediate Possession
Large TREED lot — Rural Atmosphere ideal for CHILDREN. Master bedroom EN-SUITE plus 2 family bedrooms. Fireplace, patio, SEWER and WATER. Spacious IN-LAW SUITE, ALL CONVENIENCES. STONE FIREPLACE, 2 bathrooms, walkout patio, separate entrances, lots of room. ASKING $67,000. A. R. FOSTER, 656-2852 or 382-7276. MLS.

3910 PRESTWOOD DR.
$49,500 — Finest value we know of on the market today in this choice Quadra-Lake Hill location. 3 bedrooms, full basement, lovely 180'x160' lot. Call Herb Hodgson, 384-7128; Res. 382-3835. Douglas Hawkes Ltd.

FOR SALE BY OWNER, 3-bdrm., 2-storey house on 2 acres in the Duncan area. Good size living room, carpeted kitchen, 2 bdrms. up 1 down. $63,000. Phone 746-7816.

IZIK HOMES REALTY
Residential — Commercial — Sales — Appraisals.
3B-2727 Quadra 383-8522

HOMEFINDERS wall & redekop

PRICED RIGHT
AT $61,500
Open for offers. 9-yr.-old Gordon Head home. 3 bdrms. up, kitchen with E.A., L. Rm. with fireplace, D. Rm. and 4-pce. bath. The full basement boasts a 4th bdrm. plus large rec. rm.-fireplace-and bar. More expansion possible. MLS.
JACK or BARBARA
GREENWOOD — 386-2911

$42,400
HANDYMAN SPECIAL
2-bedroom home with basement on 62x145 lot in Marigold area. Act fast on this!
WALLY — 477-7766
ADELINE — 477-8562
OFFICE — 386-2911

WEEKEND DRIVE BY
3 Bedrooms
$53,900
—541 Hoy Lake Road
—5-year-old family home
—rural setting close to schools
—nice large corner lot, MLS.
DOUG POWELL
386-2911 or 388-7642

$79,900
Present Any Reasonable Offer
Trades Accepted
—3 beds — 3 baths — 3 levels
—Very unique new home
—Vacant and ready for Christmas
—2 fantastic rock fireplaces
—Try your offer
DOUG POWELL
386-2911 or 388-7642

3 BEDROOMS
MAYFAIR $49,900
That's right — only in this buyers market could you find this kind of opportunity — nice quiet area close to everything, and full basement. Take advantage of the new lower interest rates before things change. MLS 21272
DOUG POWELL
386-2911 or 3888-7642

COLWOOD
$58,500
—3 Bedrooms
—2 Bathrooms
—Fireplace
—Full Basement
—Sundeck
—Carport
—Immaculate Condition
—Realistic Price
—MLS 21329
ERIC HODGKINSON
386-2911 or 474-1717

3 SOOKE CONDOMINIUMS
$36,000
$39,000
Beautiful like new 2 bedrooms condominiums with views of Sooke Harbour. Bright and sunny living room with fireplace. Fridge and stove included. Plenty of storage and lovely well-kept grounds. Two second floor units and one ground floor unit available. To view call:
HEATHER WILDE 477-5929
MARTHA WONNICK 477-2641
OFFICE 386-2911

2 ACRES—$45,000
Desireable acreage, partly cleared, 4 miles from Sooke Village. Avoid hustle and bustle of city living. 68 ft. mobile home included in price. MLS 21018.
SHIRLEY MOLLBERG
286-2911 or 478-5327

3 BEDROOMS
MUST BE SOLD!
Spacious and ready for occupancy or possible further development. Any reasonable offer considered. Qualified purchaser may assume 1st mtge. of $34,600. Asking $43,900.
SHIRLEY MOLLBERG
386-2911 or 478-5327

BRAND NEW—$45,000
3 BR. STRATA DUPLEX on half acre within 4 mile circle. 1155 sq. ft. each side. Large kitchen-family rm. combination. Schools nearby. MLS 20745.
BOB or MAY HAMILTON
386-2911 or 656-4692

$43,900—GORGE AREA
Solid 2 bdrm; no bsmt. bungalow. Nice 50x115 ft. yard. Separate garage. MLS 21419.
BOB or MAY HAMILTON
386-2911 or 656-4692

$58,900—NEAR SIDNEY
Located on quiet treed cul-de-sac in North Saanich this 3 yr. old bdrm; full bsmt. home with 1½ baths and possible further development will sell fast. 1 blk. to elem. schools. MLS 20404.
MAY or BOB HAMILTON
386-2911 or 656-4692

COUNTRY
COLONIAL HOME
on Half Acre with water views. 2400 sq. ft. includes winding staircase; 4 bdrms; family rm; 3 baths; den; 30x14 games rm.-wet bar; deluxe 36x18 pool. $119,000.
DESPERATE—MUST SELL
ALL OFFERS CONSIDERED or TRADE to smaller property.
ROBERT HAMILTON
386-2911 or 656-4692

SIDNEY
$59,800 — INCOME
Age 1½ yrs., 3 bedrooms on main. The most attractively finished home in Sidney at a reasonable price. Beautiful dark hardwood and parquet floors blend with the beams and wooden stair railings to create a fascinating decor. Room in the high basement for a 4th bedroom and rec. rm. PLUS a completely separate in-law ste. with its own outside entrance rented for $125 per month. Just like buying the home for $49,800.
RYAN PROPERTIES LTD.
G. E. Bus Ryan 382-8135 anytime
(I'll call back within 20 mins.)

SIDNEY
First time in over a yr. that one of these "Best in Area" townhouses has become available for purchase.
THE "POPLARS" — $46,800
PRIVATE FENCED GARDEN
3 BEDROOMS 1½ BATHROOMS
NEW LUXURY CARPETING
It's decorated to please the most discriminating buyer. Stove, fridge stay. Can be quick occupancy. Avoid expensive repairs brought on by buying an older residence. Financing available to suit you.
RYAN PROPERTIES LTD.
G. E. Bus Ryan 382-8135 anytime.
(I'll call back within 20 mins.)

CITY HOME
$51,000. Two bedrooms, a separate dining-room, 16x15 living rm. with inside-wall fireplace; HW floors. Main bedroom is 13x11. A through-hall. French doors, double-glass windows, screens, plus a 20x12½ panelled rec room in the high basement 1040 sq. ft. on main floor. 50x100 lot. White stucco.
RYAN PROPERTIES LTD.
G. E. Bus Ryan 382-8135 anytime.
(I'll call back within 20 mins.)

$42,000
Two bedroom cottage in the city. 19 ft. living rm. Rock fireplace. Oil furnace. 50x100 lot. Vacant.
RYAN PROPERTIES LTD.
G. E. Bus Ryan 382-8135 anytime.
(I'll call back within 20 mins.)

$56,900
FAIRFIELD
Solid 3-bdrm. home on large fenced lot. Superb location. Vendors will carry financing.
LILIAN McLEOD
658-8441
CANADA TRUST
595-5131 (24 hrs.)

JACK MEARS OAK BAY REALTY LTD.
"The Professional People"
2194 OAK BAY 598-3321
3618 SHELBOURNE 598-3344

OPEN HOUSE
4357 TORQUAY DRIVE
SAT. and SUN. 2:00 to 4:00
Within walking distance of Rec Centre, swimming, tennis, or lawn bowling. 2 years old—5-bedroom home. Master with en-suite. Superb quality throughout. Patio at rear. Asking $66,200.
PHYLLIS COUTTS at 598-3344

1567 YALE — OAK BAY
OPEN HOUSE—2-4 P.M. SAT.
Good looking solid three or four-bedroom Oak Bay home. Well kept interior, blend of oak flooring and quietly tasteful carpeting. Two fine fireplaces, family style dining room. Come on over and look it over. $43,000 first mortgage. Courtesy to all realtors.
LYNETTE DELAHUNT
598-3321

SAXE POINT AREA
$96,500
Attractive 3-bedroom home, good accommodation for family. Legal 1-bedroom suite in full basement with fireplace. Main floor has 1700 sq. ft. of living space. Must be seen to be appreciated. Asking $96,500.
Please call:
BILL MOHR 598-6716
HAROLD WHILEY 592-2798

START HERE!
Wonderful starter at $33,900 for a one-bedroom condominium right in the Empress Hotel area. Prestige building with sauna and swirlpool. For financing details or viewing please call: MARJ NAPPER at 598-3344.

WHAT A CHRISTMAS PRESENT! !
Quality built home in one of the most attractive areas of Broadmead. All rooms are spacious and there are 5 bedrooms — plus a panelled den. Large living room with feature stone wall, landscaping tastefully done — just move in as there is absolutely nothing to do. Asking $126,000. Please call: BETTY McFARLAND or PHYLLIS COUTTS at 598-3344.

CIRCLE THIS FOR SUNDAY
Come by my open house from 1:00 p.m. 'till 4 p.m. Its 4114 CABOT PLACE off Feltham Road. A one-year-old home of 2000 sq. ft. of lovely interior, spacious and tasteful. With a nice view. Plus in-law suite. Cal lme for more details or see you Sunday. $78,135 asking price. MLS.
JACK PETRIE, 598-3321

THIS IS ONE FOR SURE!
Its an example of "Buyer Market" prices. $41,900 asking price gives you an older home with many character details. Brass and glass fireplace, built-in cabinets, beamed ceilings, many high bright windows. Over 950 sq. ft. of 2 bedroom. 3rd in full high basement, large country kitchen, workshop, drive-in garage, all services in good condition. Near Hillside Mall on a quiet convenient street near park and tennis courts. The 50x110 lot is fenced with vegetable garden and fruit trees. Why the low price? Because this home needs a little imagination and some tender loving care. MLS. JACK PETRIE, 598-3321.

DESIRABLE UPLANDS
LANSDOWNE ROAD
An attractive well planned family split level home built in 1956. Set in about .60 acre which backs onto the Uplands Park (75 acres) ... The living-dining room (33'x17') opens onto a patio and private fenced back garden, kitchen with eating and utility area. Five bedrooms, two four-pce. bathrooms, den or family area with fireplace also opening onto back garden. There is a swimming pool with changing room, workshop-garden shed, lawn sprinkler system.
Being offered at $129,500.00 (Offers) (MLS)
PETER NASH 598-3321, 592-3473

BROWN BROS. on BLANSHARD
"People Helping People"

OPEN HOUSE
1729 Foul Bay Road
Sat., Dec. 18
2:00 to 4:00
This 2-bdrm., part basement bungalow has been well cared for by the present owner. The condition of the exterior is obvious when you view it; let me show you the interior as well. Located in a changing area of Oak Bay. It is offered at $47,500.
JIM McNAUGHT 592-0285
or 385-6771 (anytime)

DOCTORS, DENTISTS, ARCHITECTS, ETC.
A Tudor-Style building in a prime residential area is now zoned studio-residential. The building is a one floor plan plus 3,000 square feet, gross floor area on a double lot of approximately 14,400 square feet. It may have a use as a medical-dental building, subject to a re-zoning application being approved.
Asking $175,000
J. G. (Jim) McNAUGHT, 592-0285
or 385-8771 (anytime)

THE FINLAYSON FOUR
Fresh on the market we are pleased to offer this 4-bdrm., storey-and-a-half dwelling with basement, on a lot approximately 50'x150'. Don't delay — Call today. MLS No. 21457.
$49,500
CEC PEARCE 386-3808
JIM McNAUGHT 592-0285
or 385-8771 (anytime)

YOU SHOULD SEE WHAT WE SAW
Carpenter's Special — For $37,000. 3 Bdrms up, Lrm, Drm., and kitchen on the main floor. An older character home that can be made into an attractive family home. Lot 50'x167'. MLS 21560.
JOE RICKARD 656-1628
or 385-8771 (anytime)

Ridley Bros.
Development Co. Ltd.
478-1721
Member Victoria H.U.D.A.C.

2263 AND 2274
ALICIA PL.
OPEN HOUSE
Wed., Thurs., Fri.
Sat. and Sun.
1 - 4 p.m.
Both of these fine homes are located on a quiet heavily treed cul-de-sac bordering the Royal Colwood Golf Course. Make us an offer or let's discuss your trade.
DOUG GENT — 478-9823

OPEN SUN. 1-4
589 VINCENT AVE.
Affordably price land a lot of charm are a fine combination and this tudor style home has both. $39,900 gives you 2 bedrooms, a comfortable living room with brick fireplace, family kitchen and main floor laundry all nicely decorated plus a partial basement and new roof in the quiet, but accessible High Gorge area. M.L. 21191. Circle this ad and see you Sunday.
595-5171 RICK KALLSTROM
592-0033
Canada Trust

Century 21
REAL ESTATE
PRINCIPAL PROPERTIES
4088 SHELBOURNE
477-9514

STOP LOOKING
You've just found a lovely new 1425 sq. ft. Gordon Head home with teak kitchen work, bidet, tiled en-suite shower, thermopane glass and more at a realistic $78,900. MLS. Ross or Marion 477-9514, 388-6275 pager 2813, 479-2848.

907 CLOVERDALE
Great 3 bdrm. accommodations on good holding property MLS $45,400. Ross or Marion 477-9514, 388-6275 pager 2813.

10010 SIDALL
SIDNEY
Solid 3 bdrm. home on huge lot. Separate garage, lots of water (city and well), quiet location near school. MLS $49,900 all offers. Ross or Marion 477-9514, 479-2848 pager 2813.

SIDNEY
$59,900
Beautiful split level home on quiet cul-de-sac in excellent neighbourhood. You really will be delighted by this lovely home. MLS Ross or Marion 477-9514, 388-6275 pager 2813, 479-2848.

HUGE HOME OR REVENUE
Move in to this spacious well maintained 4 bdrm. home or convert it to suites. Very delightful inside with good sized lot. Close to town in Springridge area. MLS. Sixties all offers considered. Ross or Jim 477-9514, 595-3466, 479-2848.

RENT WITH OPTION TO BUY
Near Butchart Gardens on no through street. Newer 3 bdrm. full bsmt. home. Super home in Super area. 6776 Wendonna. $65,500 full price. Ross or Marion 477-9514, 388-6275 pager 2813, 479-2848.

4088 QUADRA
Superb quality new home with extras not usually found at any price. 3 bdrms, bsmt. ready for development. Convenient location. MLS $69,900 Ross or Marion 477-9514, 388-6275 pager 2813, 479-2848.

ESTATE SALE
3300 BROWNING
2 blks. to Sears, no through rd., park and creek to side and behind. 2 bdrms., separate garage. sundeck, huge sauna. $46,500 all offers given serious consideration. Ross or Marion 477-9514, 388-6275, pager 2813, 479-2848.

PRIVATE LAKE
5 ACRES
1720 sq. ft. executive home with most every extra and built-in required by discriminating purchasers. On quiet N. Saanich country lane. Excellent for horses. MLS $119,900. Ross or Marion 477-9514, 479-2848, 388-6275 pager 2813.

LOOKING FOR A HOME? SEE THESE FOR VALUE
1) 54,900 Richmond 3 br's corner lot.
2) 54,900 Bay 3 br's. Large lot.
3) 59,900 Shelbourne 3 br's — 2 yrs. old.
4) 62,900 Merrimon 1800 ft. Rancher.
5) 99,500. Off Henderson 4 level split.
HUGH MUNRO
477-9514 477-2803

FOR MORE Real Estate SEE DISPLAY Real Estate Advertisements Pages 8, and 9

J. D. McInnis Contractors Ltd.
384-8391

WAS $95,000
NOW $93,500
1225 TATTERSAL
OPEN HOUSE
Fri. - Sat.
Dec. 17 - 18
2 - 4 p.m.
This all cedar beauty, affords comfortable living, in a central location. The lovely 3-pce. en suite complements the bright master bedroom beautifully. Stained mouldings throughout, huge sundeck, shake roof, double carport and of course, built-in dishwasher, are some of its fine features. You may select your choice of wall covering (from the generous wallpaper allowance) to complement the elegant floor covering. This gorgeous home may be just what you're looking for.
Prior Viewing
384-9793 WEEKDAYS
384-8391 EVENINGS 385-0135
J. D. McInnis Contractors Ltd.

P. R. BROWN AND SONS LTD.
"The People to See"

OPEN HOUSE
2656 CEDAR HILL ROAD
DEC. 18
1 TO 4:30 P.M.
This older house tastefully remodelled and updated is a fine starter home for young people or for retired people, close to bus and shopping. The lot is quite large with some fruit trees. Possession could be in ten days. $48,700. For preview call MRS. HARTT 385-3435 anytime.

CORDOVA BAY ROAD — 2 BEDroom, 768 sq. ft. home, with 3rd bedroom in basement. Drive-in garage. Livingroom 18x13. Oil heat. Good future investment, as this lot is commercially zoned. $49,900. Phone owner 658-5228.

1-3 ACRE COLWOOD
Low down payment, low taxes, close to all schools, 5 bedrooms, 2 bathrooms, 2 fireplaces, rec. room with bar, $59,000. 478-1983.

A. E. LePAGE
WESTERN LTD. REALTOR
1391 HILLSIDE 386-6331

SHIPS AHOY!
ME HEARTIES!
—Come and see the "Captains' Dining Room" — will seat 12.
—Hang a hammock on permanent hooks in the verandah.
—"Secret passage to the Attic!"
—Dream of far away places by the fireside in the captain's over-sized living room.
—The "wench" will love the galley kitchen.
—Mature home from stem to stern, located on quiet, off the beaten "tack" street.
—"A whale of a sail" for $49,000.
I'll be waiting to hear from you.
386-6331 "MRS. T" 383-3845
PAULETTE TURCHYNIAK

OPEN HOUSE
THURS., FRI.,
SAT. 1 - 4 P.M.
821 HUTCHINSON
(Rockheights)
—3 bedrooms.
—Separate eating area off kitchen.
—New kitchen cupboards.
—Separate garage, completely fenced backyard.
—This is an Excellent starter or retirement home in an area of well maintained homes.
—ASKING ONLY $44,900. MLS.
DENNIS FERRILL
386-6331 478-6140
386-6331 DON BECKNER 386-0588
386-6331 PAUL SMITH 383-6905

OPEN HOUSE
SAT. 1-4 P.M.
857 BRETT
—Immaculate 3 bedroom home.
—Large living room with feature brick fireplace, finished rec room with rock fireplace. finished 4 pc. bath down.
—Plenty of room for two more bedrooms down.
—Large sundeck off living room with view.
—Well landscaped lot with extensive rock work.
—Asking $73,900. MLS 20939
DENNIS FERRILL
386-6331 478-6140
386-6331 DON BECKNER 386-0588

OPEN SAT. and SUN.
1:30-4 P.M.
4987 OLD WEST SAANICH RD.
Spacious beautiful home plus 5 acres — cleared and about 1-3 has fir trees. Horse barn and other outbuildings. An unusual house and property. Visit us this weekend. For further information phone
386-6331 PEPE BROWNE 385-6324

FERNWOOD PANDORA
OLDIE BUT GOODIE
1281 BALMORAL
Two, possibly three bedrooms on main, large kitchen and dining room with fireplace. Roof, gutters, hot water, replumbed, rewired, painted, 2 years ago. Full basement. Owner says sell, open to offers. MLS 21588
ROY NIELSEN 386-9046
PAUL SMITH 383-6905

GORGE TUDOR $63,000
94 WEST MADDOCK
1½ storey, 3 bedrooms plus. Over 1225 sq. ft. on maiun, completely updated, separate living room and dining room, family room and laundry room. Full basement with drive in garage. For viewing:
ROY NIELSEN 386-9046
PAUL SMITH 383-6905

OPEN HOUSE
SUNDAY 2-4 P.M.
2280 EDGELOW
(Off Gordon Head Rd.)
—Brand spanking new and ready for you.
—Tudor-style exterior with 3 bedrooms.
—Attractive beamed ceilingsin living and dining rooms.
—Durable wood shingle roof.
—Conveniently situated near Raquet Club and University.
—Full basement plus carport.
—Priced at $72,900.
386-6331 DARIEN BAIN 658-1070

OPEN HOUSE
1-4 P.M. SAT.
386 QUAYLE RD. (West Saanich)
DO YOU WANT ELBOW RUUM — TO RAISE CHILDREN, RAISE CHICKENS, "RAISE CAINE"!
Ideally located acreage only minutes away from city centre. Rural living with a difference. 2 year old custom built two levels, beautifully decorated home. 2 fireplaces, roughed-in plumbing in basement. Price $89,000.
For more previewing details call:
DENNIS FERRILL
386-6331 478-6140
386-6331 DON BECKNER 386-0588

Green Acres
3½ Percent
Exclusive Residential
HENDERSON REALTY
385-9741 (Anytime)

OPEN HOUSE
SAT. 1-4
630 SEDGER
$64,500 for 4 bedrooms, living room, dining room, kitchen with attractive cabinets and eating area. Rec. room, large lot, 5 appliances included. I attendance LORNE PEASLAND — 385-2026.

OPEN HOUSE
SAT. 1-4
NO. 23, 3060 HARRIET
Come see this 3-bedroom well kept townhouse in a quiet complex. Double carport. Living room with fireplace, dining room, kitchen with eating area. Ensuite bath in master bedroom. Sauna room in suite. Rec. room and laundry room in basement. New fridge and stove. Washer and dryer included. In attendance BOB LANGTON — 595-2067.

OPEN HOUSE
SAT. 1-4 P.M.
941 BYNG ST.
(OFF McNEIL)
New home, south Oak Bay. Over 2450 sq. ft. of living area. Very appealing and quality finishing throughout. Three large bedrooms, separate den, two fireplaces, separate dining room and family room with built-in bar. Many extras. Easy-care lot. Trades considered. Price only $99,500.
FRED G. CARVER 598-2581

OPEN HOUSE
3370 LARKDOWNE
(CORNER
LANSDOWNE ROAD)
SAT. 1-4
Magnificent view property. Executive living at its best. 5 bedrooms plus den. 15X30 living room. Games room. Many exara features. Priced at $129,000. MLS. TERRY FORTUNE in attendance. 598-1544.

KNOWLES REALTY LTD.

GORGE AREA
Close to Pearkes Arena
$51,900
A renovated three-bedroom split-level with a large 23.8x17.8' living room. Floor-to-ceiling brick FP. 1½ washrooms, 1415 sq. ft. of living space. Quiet Street. MLS. Call Kees or Kathryn Van Doesburg at 385-9921 or 384-8101.

URGENT SALE
Vacant choice of 2 homes on lower down payments to working couple. Esquimalt or Glanford area. At $52,900 Bowden Realty, 383-5524, res. 477-7750.

D. F. Hanley Agencies Ltd.
D. F. HANLEY AGENCIES LTD.
1557 McKenzie Ave.
477-7291

OPEN HOUSE
1343 FINLAYSON
SAT. 1-4
2 bedrooms, good size living room and compact kitchen with eating area. The full basement has drive-in garage. Laundry area and room to develop. Situated on a well-landscaped lot with fenced rear yard. Compare this home with others in this price range and you'll agree its priced to sell. Asking $44,900. MLS 21103.
BILL CARNEGIE
"THE WORKING MAN'S REALTOR"
477-7284 24 hrs. 652-3627 Res.

SENSIBLE COMBINATION:
Price & Appeal
Tired of looking at sensible houses that match your budget? (Boring, basic and without much accommodation, too!)? TRY THE CURE! A very appealing BRAND NEW split-level home with FOUR levels! 3 bedrms, 1½ baths, PLUS a den! An open planned living room, dining room and a spacious kitchen all under VAULTED CEILINGS is one exciting feature. Handy, low traffic GORDON HEAD location too! There's a double carport and loads of room for further development due to the full bsmt. The price? Just $68,900. What a Christmas present!! CHECK IT OUT NOW!
STEVE MOONEY
477-7284 24 hrs. 477-4197 Res.

$49,900
This house does not need a face lift but does need a new family! The floor plan is a little different but offers 2 bedrms, laundry on the main, bright LR with fireplace, family room and drive-in garage. Try your down payment, call now!
JoAnne Yellowlees
477-7291 24 hs. 652-3555 Res.

HO, HO, HO!
This is no joke . . . the builder of this new home would really like to sell before X-mas. Features? 3 bedrms (master ensuite), laundry room on main, custom made cupboards, vaulted ceiling, cedar siding all on a beautifully treed ¼ acre lot. $67,900. Buy right, call tonight!
JoAnne Yellowlees
477-7291 24 hrs.
388-6275 Pager 2572

WRAP IT UP
I'LL TAKE IT!
That's what you'll say when you've seen this super panabode home in Metchosin. Priced at $97,500 you get 3 bedrms on the main floor plus a lovely living room with fireplace and huge picture window. Separate dining room plus eating area in the large airy kitchen. Downstairs there is a rec room, games room, hobby room and additional bedrms and bathrms. Located on over 2 acres of property in an excellent area of high priced homes. To view, call
JOHN WATERMAN
477-7284 24 hrs. 478-2255 Res.

IT'S CRAZY!
It's absolutely crazy that a brand new home of such unique design should be offered at such a low price of $52,500. Here's your chance to take advantage of this different, but functional home. Built around indoor garden or pool with skylight above. Three bedrms, 1½ baths, full-height basement. Located near golf course in Sooke. MLS.
SCOTT KENDREW
477-7284 24 hrs. 598-5341 Res.

NEW, SPACIOUS & READY FOR YOU
Brand new and ready for your family to move right in. Have your Christmas dinner in your Christmas present to yourself. Over 1100 sq. ft. of living area plus a full basement begging for development are in this strata-title duplex unit. It offers 2 bedrms, bright kitchen, dining room, living room with corner fireplace on the main plus space for a rec room, 3rd bedrm and 3-pce bath in the ground-level basement. Pack your bags, call the mover and call us now. Price, $48,600. MLS.
477-7291 24 hrs.
CLIFF HALAYKO
384-8075 Pages 501
DAVID SOUTHALL
652-1201 Res.

THE NIGHT BEFORE CHRISTMAS!
All the children were SAD.
A fireplace and chimney they wanted so bad.
So Santa could bring lots of presents to them
Without a fireplace he could NOT GET IN!
A fireplace we have, and extras too
Four bedrms, two bathrms and family room for you
Located off Shelbourne an area so neat
With offers invited a great Christmas Treat
So pick up the phone and call us real quick
And together we will go out and accommodate Ole Nick!!
LEE WROBEL
477-7291 24 hrs. 388-6275 Pger 654
RANDY SMALL
388-6275 Pger 395

VICTORIA
SIDE-BY-SIDE
DUPLEX
$68,000
This is a modern well constructed duplex. Featuring 2 bedrms, electric heating, fireplace and carports. Call me now for details on this new listing. MLS.
BILL CARNEGIE
"THE WORKING MAN'S REALTOR"
477-7284 24 hrs. 652-3627 Res.

Island Homes Ltd.
2504 DOUGLAS
386-7545

OPEN HOUSE
2835 Aldwynd
1:30 to 4 SAT.
ASK — $49,950
Ideal 3-bedroom retirement or starter home. Immaculate condition. Located on large semi-secluded lot. Low Taxes. Clear Title. Howard Mitchel — 479-4818, 386-7545.

$42,500
HANDYMAN
SPECIAL
2 bedroom home with bsmt. on 62x145 lot in Marigold Area. Act fast on this!
WALLY & ADELINE
477-7766 385-2911 477-8562
Homefinders, Wall & Redekop

WHITTOME'S
1111 BLANSHARD 388-4271

OPEN HOUSE
5060 LOCHSIDE
OFF CLAREMONT
CORDOVA BAY
SAT. 1:30-4 P.M.
PANORAMIC SEA VIEWS AND MT. BAKER dominate this custom built home with in-line Liv.-Din. room. A large sunny kitchen and 3 bedrooms on main floor. Lower level offers a family room (with sea views), bedrm. and bathrm. A well cared for garden with many flowering shrubs and fruit trees. View this delightful home. Offered at $84,900.
ROSELLE JACKSON
598-1093 388-4271

YOUR DREAM
home. New 4-level split; with 3 bdrms., den, living room, large dining room. 2 fireplaces, full basmt., sea views from sundeck. Located in a prestige area and ready for you to choose your carpets. $129,000. For appointments call: DONNA VALIKOSKI, 388-4271 — 384-2057, JOAN HOPPER, 479-1667 — 652-3103.

$47,500
NEAR K-MART
Charming small house with full bsmt., 1 bedrm., spacious ent. hall, cozy living room, large bright kitchen with utility room off. Stairs to attic which could be developed. 86x99 lot is a gardener's playground. Fruit trees, shrubs, flowers, rose garden and private patio. Paved drive. Quick possession. Ask about easy terms.
388-4271 SHIRLEY WILDE 478-2459
388-4271 RUTH LUKAITIS 477-5306

Trees and Stream
1.41 Acres—Saan.
Just listed, this exceptional property, ideal for the growing family — keep a horse, goat, chickens or? Spotless 3-bdrm. home, living room, W-W combined kitchen, family rm. and dining area. Den, sundeck, greenhouse, barn, chicken coop. 399 ft. Rd. frontage, quiet area. This unique property is priced at only $79,900. To view call:
388-4271 RUTH LUKAITIS 477-5306
388-4271 SHIRLEY WILDE 478-2459

DRIVE-BY
1886 SAN JUAN
Quality home, handy to all school levels, Lot 75x115. 3 bdrms, 2 fireplaces, plus basement development. You're welcome anytime Call DONNA VALIKOSK 388-4271 or 384-2057 JOAN HOPPER 652-3103 or 479-1667.

$46,700
LARGE GARAGE
Drive by 2556 SELWYN ROAD. A good starter or retirement home located in a nice and quiet area of Langford. 2 bedrooms, 20 years old, fireplace, oil furnace, large lot, 18½x24½ sep. garage and low taxes. MLS.
W. MICHAELS R. JOHNSON
388-4271 24 Hr. Service)

CADBORO BAY
$127,000
2100 Sq. Ft. Living area. Secluded rear patio with terraced lawn, quality finishing, carpeted throughout. 3 bedrooms, room for 2 more. 3 bathrooms. 30-day possession. For appointment to view call:
R. JOHNSON W. MICHAELS
592-3573 477-4884
388-4271 (24-Hr. Service)

JAMES BAY
Large older 1½-storey, 5-bedroom home on easy-care lot, 3 bedrooms and 3-pce. bath up, 2 bedrooms and ½ bath on main. Full basement. Home needs updating. Would make good rooming house. Asking $47,500. Offers invited. For more information please call:
O. DOUGLAS — E. WILKINSON
388-4271

ESQUIMALT
473 JOFFRE ST.
½ S-S 8 Yr. old, 3 bedroom Duplex. Living room with fireplace, large kitchen with eating area. $37,500. For more information and to view call:
E. WILKINSON — O. DOUGLAS
388-4271 (anytime)

MT. DOUG
Main Floor: 3 Bdrms, master ensuite. Living, dining room in line with fireplace for Family enjoyment. U-shaped kit, dishwasher, eating area with doors to sundeck. Lower Level: Large 1 Bdrm. Fireplace, separate suite, den and laundry room. Price $83,900. Ask to view. Call: JOAN HOPPER 652-3103, 479-7668 DONNA VALIKOSKI 388-4271, 384-2057.

J. H. WHITTOME CO., LIMITED

WESTMONT REALTY LTD.
920 HILLSIDE
386-6796

OPEN HOUSE
SAT., 1:30-4:30
1255 FAITHFUL
Absolutely spotless — and located on a lovely tree-lined street in Fairfield this 2-bedroom modern home has also a super kitchen, dining room and living room with oak floors. The full basement also includes a finished rec. room. A must to see at only $59,900.
386-6796 BILL SIDHU 477-5382

OPEN HOUSE
SAT. and SUN.
1:30-4:30
2141 WENMAN
Situated in Gordon Head this three-bedroom home has breath-taking sea view. Nearly 1300 sq. ft. of modern living on the main floor plus 3 rooms finished in the basement. Other special features include a large fully landscaped lot, a quiet dead-end street and a price of only $79,500. MLS 21238.
386-6796 JOHN BUNYAN 383-7777

OPEN HOUSE
SAT. 1:30-4:30
3622 TILLICUM
Try $4,000 down on this fine townhouse accommodation. Includes living room, dining room, kitchen, utility room and 2 piece bathroom on main floor. 3 bedrooms, storage room, and 4 piece bathroom upstairs. Stove, fridge, washer and dryer included in the low price of $36,500. MLS.
386-6796 BILL SIDHU 477-5382

WHY RENT
Spacious 1-bedroom condominium with ocean view forever in new ever in new condition. Stove condition. Stove and fridge included. Ideal starter or retired, only $43,500.
386-6796 KEN WRIGHT 598-2183

OAK BAY
Waterfront Duplex
A seasoned and desireable residence positioned in English setting of other fine residences, sure to make every day pleasurable. Two warm and colourful main floor suites, each with two bedrooms, ensuite, separate entrances and patios. An upper suite comprising three rooms; exceptional views; private entrance. Close family members or inlaws will feel much at ease in this cosy suite. Easy to use waterfront in a reasonably calm bay. Be first. Asking $154,500. ML 21431. Call:
595-5171 SIMON FLETT 592-7451
Canada Trust

mann
T. L. Mann and Associates Ltd.

NEW HOMES FROM $62,750
Ask about our guaranteed sale trade-in plan of your present house!
Leeds Place subdivision has all 3 bedrooms, quality family homes. Some landscaped and fenced. Many extras and varieties of styles and floor plans to suit you. No through streets, 3 cul-de-sacs. 2½ acres of parkland.
Visit our furnished display house, open weekdays 2 to 5 p.m. and 12 to 5 p.m. Saturdays.
Located off Lodge Ave. between Saanich Rd. and Quadra St.
At these prices it pays to make an offer. Full financing available to qualified purchasers. Vendor may carry a second mortgage. MLS.
OFFICE 598-5144
FOR FURTHER INFORMATION LISTEN TO CKDA 1220

SPECIAL LOCATION
1564 KNIGHT AVE.
OFF OAKCREST DRIVE,
BROWNING OR WORDSWORTH
Difficult to Find
But worth the search. Handy to everything but quiet. New 3 br., 1½ bath, 1,225 sq. ft. Set back 150 feet on black loam. MLS 19608, $73,500. Offers welcome. Stan Pelland 598-5427.

DONCASTER DELIGHT!
Looking for a nice 3-bedroom home to get started in? Tired of renting? Try your low down payment on this beauty. Other features include old brick fireplace in living room, large sundeck and nice yard. All this close to shopping and priced at only $49,900.00. New MLS.
GERRY MARTIN
Bus. 598-5144 Res. 477-7050

WATERFRONT!
See this exquisite, luxurious home with fantastic ocean views. Set on beautiful, rose-covered grounds near Beacon Hill Park. Ideal for retired couple or small family. Well priced at only $110,000. MLS.
GERRY MARTIN
Bus. 598-5144 Res. 477-7050

TRY $5,000 DOWN
On these great homes.
3 B.R. Doncaster beauty, $49,900.
2 or 3 BR character. Fairfield. $55,900.
2 BR townhouse. James Bay. $49,900.
GERRY MARTIN
Bus. 598-5144 Res. 477-7050

NO NONSENSE!
$51,900
No flowery descriptions, no run-of-the-mill come-ons. This house is a solid, attractive, remodelled older home with a good floor plan. It's not large but there is a living room with F.P., dining room, 4-pc. bath, 2 bedrooms, roomy kitchen, full basement, separate garage and large corner lot. It's spotless and in A-1 shape. See it — drive by 3965 Rainbow Street and call me to see inside. Your offer will be considered and your low down payment should work. MLS 21361.
KEN MANN
Bus. 598-5144 Res. 477-6773

Western HOMES Ltd.
1037 Cloverdale Ave., 386-3494

BEAUTIFUL
2091 HAIDEY TCE.
CENTRAL SAANICH—½ acre lot — A-1 soil — panoramic view — and 2950 sq. ft. of spacious well finished home. 3 lge. bedrooms with ensuite — abundance of closets — one walk-in — 3 bathrooms — 2 F.P. Everything well proportioned—including completed 1350 sq. ft. basement area. 33x15 Rec. Rm.—F.P. Completely self-contained in-law suite — Oil — Hot — Water. Asking $96,700. Call Ken Jensen 386-3494 — 592-9079.

ONE BED. HOME
$38,500
SAANICH
50'X120' TREED LOT
G. W. Bentham
386-3494 (24 hrs.)

TRY THIS ON FOR SIZE!!
lot size — 70'x100'. Cosy L.R. with brick F.P. Sep. dining Rm., Cab. Elect. kitchen. 2 good bedrooms. 4-Pce. vanity bath, large utility, sep. wired garage, 2 Bl. from Millstream Elem. Price $44,900. MLS 19862.
Wilf Cotton and Terry Eden
386-3494 (24 hrs.)

MASTERPIECE OF OLD WORLD CHARM YET BRAND NEW!!
What a beauty this is! Over 2100 sq. ft. finished in a 3 level split plus a 2-car D.I. garage. Gracious entrance foyer, 2-Pce. Pwd. Rm., raised LR with brick fireplace, Sep. DR, fantastic kitchen with custom knotty pine colonial cabinets, B.I. dishwasher, eating area overlooking turned spindle railing to 24x13 sunken family room featuring brick hearth, fireplace, wet bar and sliding glass doors to sundeck. Upstairs has 4-Pce. bath and 4 large bedrooms. Master suite has W.I. dressing room with vanity sink, Sep. clothes cupboard and Sep. toilet and shower. Seaviews from most rooms. TO SEE IS TO BELIEVE. THIS HOME IS NO COPY. BE A CRITIC AND VIEW! Price $99,500. Exclusive — courtesy to all realtors. Phone:
Wilf Cotton and Terry Eden
386-3494 (24 hrs.)

SSG
SWINERTON STEWART CLARK LTD.
In merger with
JOHNSTON & CO. LTD.
1318 BLANSHARD 385-2481

ESTATE SALE
OPEN HOUSE
SAT. 1 - 4
170 OBED
$51,800
Big room house with beamed ceilings and fireplace in the separate living and dining rooms. Kitchen and toilet in 7 ft. high basement. Modern furnace. Come and see the potential this Saturday. JIM MURDOCH 592-4530 or 385-2481.

250 HOUSES FOR SALE

BLOCK BROS.

OPEN HOUSE
OPEN HOUSE
OPEN HOUSE

4092 DAWNVIEW CRES.

OPEN HOUSE SAT. 1:30 - 4:30. Just completed, move in immed. 3 BR, deluxe home, 3-pce en suite in large master bedroom. Separate DR, roughed-in vacuum system. Finished rumpus room in the basement, 2 FP's. Quality carpeting, Double carport, plus finished rec room with FP. Expensive rock work on exterior. Superb construction. Asking $78,000.
477-1841 TARA BHALLA 382-8879

SAT. 2 - 4 P.M.

3 bedrooms, FP, full high basement in Sooke, all W-W carpets, oil heat. Some views. See you Saturday at 2344 GALENA.
477-1841 RENE BOURDIN 642-4150

MOTHER

Are you tired of being a taxi driver for your growning family. Well cut down on this by purchasing a new home in our Lexington Ave. subdivision. It is very near to Arbutus for Jr. Secondary School, near Mt. Doug Sr. Secondary, the Racquet Club and U-Vic and in between Fairburn and Frank Hobbs elementary schools. Asking prices range from the low $70's to $97,000. Salesman in attendance between 2 and 4 p.m. Sat. (and most other days). For other details including various methods of financing, come and see us or phone.
OFFICE 477-1841
RON KERFOOT 652-2594
BUSS MAINPRIZE 658-8268
HUNTLEY WRIGHT 477-0897
ERNIE CHARLES 592-0046

OPEN SAT. 1:30 - 4:30

619 BROADWAY. Large 80x132 lot. Good garden. Mature fruit trees. 3 bedroom ranch style bungalow, LR with FP, large separate DR, all new cabinets in bright kitchen that opens onto sun patio. Large utility and lots of storage area. Room for extra parking or development. Call:
AUSTIN MITCHELL
477-1841 598-3533

2000 BEACH DRIVE

OPEN 1:30 to 4:30. Close to Willows Beach, in an area of exclusive homes, this 4 bedroom Tudor residence offers a drawing room with fireplace, formal dining room, a completely and tastefully modernized kitchen, and an attractive garden with some seclusion. Offered at $89,500 with excellent financing.
VALERIE STRETCH
477-1841 477-6770

BRENTWOOD BEAUTY

3 BR home has panelled feature wall and FP of antique brick in LR. Kitchen has Senwood cabinets, provision for dishwasher, extra large family eating area. Mst BR has walk-in closet and 2-pce. en suite plus other features. Just $69,900.
477-1841 AL POTTAGE 479-2716

325 FOUL BAY RD.

Four b-i appliances in efficient kit. Sep. D.R., 4 bdrms, 3 baths, 2 f-plcs and much more in this immaculately kept 2½ yr old beauty. Reduced $8,000 to $109,000.
386-3231 D. B. TAYLOR 477-9179

1623 HYBURY PL.

Open Sat. 2 - 4. 4 bdrms in area of new homes. 2 full baths, sundecks, dream kitchen with built-in dishwasher and garburator. Priced for the WEEK-END ONLY at $69,900, a $3,000 reduction.
386-3231 KAREN DUBE 477-7034

3259 MILGROVE

Price reduction to $50,500 has made this a great buy! 2 bdrms, 2 fireplaces, a full bsmnt, rec. room, greenhouse. There is more too! A big lot and convenient to shopping. Immediate possession.
RUSS McDOWELL
386-3231 382-7930

Commerce Capital Trust
731 FORT ST.

OPEN HOUSE
SAT. 1:30-4:30
MUST SELL!
ONE HOUSE!
EITHER 864 or 868
LESLIE DRIVE

(Turn at Town and Country onto Saan. Rd. and left on Leslie)
864 Leslie — Extensively renovated Tudor style over 2000 sq. ft. Asking $68,500. MLS No. 20913.
868 Leslie — NEW 3 bdrm. and room for further development on lower level. Asking $69,800. MLS. No. 20914.
388-9172 BOB LINDSAY 388-7407

OPEN HOUSE
3967 OAKWOOD

(East on McKenzie and left on Cedarwood)
This 4 BEDROOM, cheerful family home has an EXTRA LARGE RUMPUS ROOM (43'x11'3"). It has southern exposure, is located away from the main stream of traffic, yet is close to all amenities. It has a full high basement with drive-in garage.
REASONABLE OFFERS CONSIDERED
ASKING $69,900
388-9172 HARRY PALM 384-7229

Byron Price
and Associates Ltd.
804 Broughton, 385-2458

Walk to Town
Dandy Family Home

Eight rooms—5 on the main floor and three in the basement. All rooms are large. Two bathrooms. Suit large family. Lot could some day become quite valuable. Just listed. Be the first to see and compare. Price $55,000. Don Bacon 385-2458.

A Cheapie
For the Handyman

Two storey building on small lot close to town. Needs repairs. $39,000. New listing. Call Don Bacon 385-2458.

ATTENTION
CONTRACTORS
TRADESMEN

Large family home-four bedrooms full basement, located on Quadra near Bay. Full basement plus 36x24 concrete block building. Wired-entry from lane. An ideal place for your family and business. Land apartment zoned. To view please phone D. M. MacKillop 384-0308 Frank Beamish Realty Ltd. 385-5113.

ENGLISH TUDOR
OPEN HOUSE
SATURDAY 10 A.M.-5 P.M.
SUNDAY 1 P.M.-5 P.M.

Truly a character home on 2 landscaped lots "ON THE GORGE." 36 GORGE ROAD EAST. (Opposite Friendship Inn Motel).
MAXWELL TRACY
386-2911 or 477-7517
Wall & Redekop Realty

$54,900 BRAND NEW TWO-bedroom plus basement house in city, call 477-5175.

250 HOUSES FOR SALE

the Permanent
1125 DOUGLAS ST. and
3647 SHELBOURNE ST.

VENDOR TRANSFERRED

Reduced for quick sale, this 4-bdrm. home (1 down) has separate basement ready for further development. Conveniently located. Try your offer on $61,900. (Not a Cathedral entrance). To view call ELEANOR BRAY, 477-0141. 592-1130.

OPEN 1220 WALNUT SAT.
1-4 P.M.

A modern fully developed home on a puplex-zoned lot, suitable for large family. With 5 bedrooms, den, rec room, built-in stove and garburator. Excellent value. MLS. Only $69,900. PADGE ELWELL, 477-0141, 477-3988.

DRASTIC PRICE
REDUCTION

Owner leaving country and must sell. Will consider all offers on 2-bdrm., basement home. Large 50x200' lot. SOPHIE HARDER, 382-9903. 477-0141.

OPEN HOUSE FRI. & SAT.
12-4
GORDON HEAD —
4477 Annette off

Longacre off Majestic or off Torquay. DRASTIC Reduction (illness) $84,900 to $78,900. ¼ ac. treed privacy. A 7 yrs. old residence of over 1800 sq. ft. developed, 3 BR's, master tub en-suite, LR 15x23, DR 10x12, rec. room on ground level PLUS a bsmt. too. This is a spacious house and lot. Sea Glimpses and double carport plus extra vehicle parking. It's a buyer's market — come buy it — clear title makes financing easier. MLS. JOHN RUSSELL, 477-0141 or 592-3248.

THETIS HEIGHTS—$58,900
4 BDRM.-BSMT.—¼ ACRE

1350 sq. ft. on main floor for roomy living. 4th bdrm., rec. rm., 2-pce. bath, laundry and workshop in full high bsmt. Immediate possession — owner has moved. Quiet cul-de-sac. Extra large fenced back yard. Good 10 pct. 1st mortgage. Offers please. MLS.

OWNER TRANSFERRED

COLWOOD-GLEN LAKE, near school, bus and shops. This immaculate home is ideal for family privacy with its treed and fenced yard on a quiet cul-de-sac. 5 yrs. of age with 3 bdrms. on main. Dining room with glass doors to sundeck and secluded back yard. En suite. Rec. room in basement. Workshop for the handyman. All offers considered to $62,900. MLS.

VIEW ROYAL—$59,900
4 BDRM.—BSMT.

Terrific post and beam home on quiet street off Helmcken. Well decorated, this home offers character to the buyer looking for something unique. Built-in oven and counter top range. 14x24' rec. room, utility and 4th bdrm. in full basement. Also 2-pce. bath and workshop down. MLS. To view the above 3 listings call PAT DOERKSEN, 478-3432 or 382-9191.

RANCHETTE

BLENKINSOP VALLEY. Gently rolling landscaped ppty., fruit trees and garden within 5-mile circle. Attractively finished modern 3-bdrm. rancher, fireplace, quality carpet. 2 baths, rec. room, sundeck, dbl. carport and more to be seen. Now reduced to $89,500 (ML). Details with HERB McDANNOLD, 595-1177 GLEN McDANNOLD, 595-6488 or 382-9191.

BEST OF BOTH

Quiet and secluded yet convienient to the Univ., is this delightful waterfront home. Situated on .73 acre and million dollar views from practically every room of this 2870 sq. ft. immaculate home with sand and pebble beach and manicured, mature grounds. ML. Asking $196,000. Details with GLEN McDANNOLD, 595-6488. HERB McDANNALD, 595-1177 or 382-9191.

917 COWICHAN
OPEN SAT. & SUN. 1 to 4

Appealing to the pocketbook as well as the eye is this attractive Oak Bay Border two-bedroom bungaglow with glowing fireplace in living room, separate dining room, kitchen with eating area, sundeck and separate garage. Almost finished in bsmt. are two more bdrms. and family room. Vendors leaving B.C. Asking $54,900. ML21316. Preview with HERB McDANNOLD, 595-1177, GLEN McDANNOLD, 595-6488 or 382-9191.

"REDUCED TO $49,900"

4 bedrooms and almost 1800 sq. ft. of living area. Completely new kitchen. Separate dining room. Clean and bright, ready to move into. Easy financing. Details please call ERNEST WILLDEN, 383-0640 or 382-9191, DOLORES MILES, 477-0141 or 652-2735.

AN EXCEPTIONAL
TOWNHOUSE

Just 3 years old, 1½ baths in this favorite location. 3 good bedrooms, large mortgage on now makes financing easy. Vendor leaving the city. Private garden, fireplace, sauna off main bath. Exclusive. $56,500. GRAY LAITE, 656-5267, SID HASLAM, 477-1994, OFFICE 382-9191.

CANADA PERMANENT
TRUST COMPANY

Victoria Realty LTD
386-3585

BRENTWOOD BAY

Brand new Tudor, crisp clean lines and very attractive. Exceptionally well balanced floor plan, gracious entry to a very charming living room with gorgeous white marble fireplace (floor-to-ceiling), choice "L" dining room, delightful kitchen with lots of counter space and cabinets, 3 bedrooms with superb master bedroom and 2-pce. ensuite, full high basement with 2nd fireplace and planned den, rec. room, games rm., extra bath. Excellent value at $67,500. Phone Morris Lund, 386-3585, anytime.

ESQUIMALT
VACANT
POSSESSION
$49,500
LOW DN.

On this 2 bedroom, full basement home, an excellent thru-hall floor plan. Living room with fireplace, dining room, spacious kitchen, beautiful lot, near the Recreation Centre. Call quickly on this one, Grant MacFarlane, 386-3585, res. 479-8528. MLS.

REDUCED
METCHOSIN

2-year-old, beautifully finished 3-bedroom home, with a spacious den or office with slate fireplace, large partially-finished rec. room, separate double garage, bigger than average landscaped lot with extra parking for camper or boat. Electric heat, blasted rock heatilator fireplace. Reduced from $67,900 to $63,900. Make an offer. Vendor will help with financing. MLS. Jack Lidstone, 386-3585, Res. 477-9262.

VIEW ANYTIME

This weekend on very short notice. A well-kept stucco basement home. Quiet location, 3806 Mildred off Burnside near Wilkinson. Has fireplace, appliances and sep. garage. Ideal for retireds or small family. Asking $48,500, terms. Please call Leo Van Dyk 479-6264, or Colin Munro, 652-3383, Off. 386-3585.

ONE YEAR OLD HOUSE, TWO bedrooms, full basement, 1120 sq. ft., private access, Happy Valley area. $65,000. 478-7603.

250 HOUSES FOR SALE

National Trust
SINCE 1898

DEEP COVE

Waterviews, treed lot, peace and quiet of country living can all be yours in this home. Lots of family accommodation and workshop for the handyman. Drive by 10955 Madrona Drive, then call for an appointment to view.
ENA OR KELLY NEMETH
595-2961 477-4641 479-7161

CHRISTMAS
SPECIAL

This excellent 3-5 bedroom home in sunny Sidney must be sold, vendors transferred. It offers spacious living and dining room with fireplace. Family kitchen and 3 bedrooms on main floor. Professionally finished full basement has recreation room, 2 bedrooms or 1 bedroom and den plus 2-pce. bath. $58,800. MLS. Drive by 2018 Courser Drive and then call
IRMA KULIGOWSKI OR
PATRICIA SNOW
479-7161 OFF. OFF. 595-2961
656-5325 RES. REs. 477-6074

DON'T MISS
THIS!

Beautiful 3-bedroom home in excellent condition. L-shaped living and dining room, spacious kitchen 5-pce. bath on main floor. Family room and 2-pce. bath down. 2 fireplaces. Stiuted on over ¾ of an acre, treed and landscaped lot. Double carport. Close to ferry terminal and marinas. Vendor transferred—offers invited. Price $74,900. MLS 21115. Drive by 2030 Lands End Road and then call
IRMA KULIGOWSKI
477-7161 OFF. RES. 656-5325

MAKE IT EASY
ON YOURSELF

This lovely 2 bedroom, 2 level townhouse offers ideal accommodation at the affordable price of $41,900. Wall-to-wall throughout. 1½ bath and easy care private garden or patio area. Fridge, stove and drapes included. Immediate possession and offers invited. Located in sunny Sidney. MLS. 20812. Call
IRMA KULIGOWSKI
477-7161 OFF. RES. 656-5325

OAK BAY
$85,900

Attractive home in an attractive area (1½ blocks off Lansdowne). Three bedrooms, 4-pce. bath on the main floor. Large rec room and 2-pct. bath in the full, high basement. 10x12 dining room plus eating area off kitchen. This is a fine family home that's convenient to schools, shopping and transportation. Separate garage. Quiet no-through street. Take time to see it today.
R. O. (BOB) HUGHES
595-2961 OFF. RES. 592-2128

IN THE MID
FIFTYS

If this is your price range, here's a spotless home you should see. Located in the Lakehill area, just off high Quadra. Two bedrooms on the main and an extra one down. There's a fireplace in the spacious 13x17 living room and also one in the tastefully decorated rumpus room. ML 20819. $57,500. See it today and compare.
R. O. (BOB) HUGHES
595-2961 OFF. RES. 592-2128

Open House
SAT. 1:30-4:00
1920 STANLEY

Possible revenue property. With very little alteration this 2-bedroom on the main and already one-bedroom with possible second on the lower level which has a 9 ft. ceiling, bathroom and includes it's own private entrance. There is also a separate 12x20 ft. garage, nicely landscaped easy care lot in front with fruit trees and garden area in backyard. Call
LARRY LINEHAM
595-2961 OFF. RES. 595-0134

WHITTOME'S
ROYAL OAK BRANCH
4520 W. Saanich Rd.
479-1667

OPEN HOUSE
2256 FROST AVE.
(OFF LOCHSIDE)
Sat. 1:30-4 p.m.

Tudor-style 6-year-old lovely home one block from ocean. 3 beds., 4-pce., bath, L.R. and D.R. in line with fireplace and W.W. carpet. Well planned kitchen with double sinks and eating area. Finished basement with fireplace in rec. room. Large, well-fenced landscaped lot with tall trees and barbecue area. Garden shed and drive-in garage. $74,900. MLS.
479-1667 Joan Hopper 652-3103
388-4271 D. Valikoski 384-2057

OPEN HOUSE
1911 CHAMBERS
Sat. 1:30-4:30
$45,000

There's still some good ones on the market at a believable price. This home is solid, has 2 bedrooms, living room with fireplace, large kitchen, full basement, nice yard and garage. For prior appointment call 479-1667 (antyime) or 595-2154.
I. G. LIDSTONE

Builder?
Handyman?
3850 EPSOM DRIVE

Good opportunity with this large lot that has a potential lot and a 4-BR. home with 2 kitchens and 2 baths. Asking $87,500.
479-1667 Brian Brown 386-1234
479-1667 Cathy Atkins 479-5427

Gordon Head
(OFF FERNDALE)
$107,500

Delightful, spacious, 4 level split 2-yr.-old home — close to Bus line, beach and schools. Entertainment size LR (FP) and DR — Breakfast room off Kitchen-Family room (17'6x14'10") with FP — 3 BR's plus office in guest room — 3 baths—Huge Tudor Rec Rm—easy care 10,000 sq. ft. lot—quiet, no-through road. A "must-see" for your Christmas list.
479-1667 Cathy Atkins 479-5427
479-1667 Brian Brown 386-1234

SHOWS 11%
UP/DN DUPLEX
$56,500

½ Blk. from Jubilee — nets $6,215. All in tip top shape. Must sell!
479-1667 Brian Brown 386-1234
479-1667 Cathy Atkins 479-5427

J. H. WHITTOME & CO. LTD.
ROYAL OAK BRANCH

250 HOUSES FOR SALE

Castle Properties Ltd.

CHRISTMAS
CHOICE

1—1-year-old, 3-bedroom full basement home on a cul-de-sac close-in. MLS $58,500.
2—17-year-old 2-bedroom full basement home in semi-rural cul-de-sac. MLS $55,900.
3—3-bedroom, part basement home in Marigold area. Immaculate throughout, living room with fireplace. Located handy to everything. MLS $52,900.
4—$39,900. Cosy 2-bedroom home MLS.

For more information or an appointment to view any of these homes, call Chris Greig at 386-6164 or 478-5953.

"ROSE GARDEN
DISTRICT"

Exclusive design for the executive that likes to entertain. Over 3,000 sq. ft of new home featuring a dining room with a fireplace, a huge living room with a fireplace also (will accommodate a grand piano easily). Huge master bathroom with full ensuite and gold-plated fixtures. 3 lovely large bedrooms as well as a family room up and full bath. ½ acre of land in Queenswood. "Extremely" good financing available.

WE NEED HELP!

I'm a 5-way split and need lots of paint and carpet, but I'm 2200 sq. ft. with 2 full baths, post and beam and "4" bedrooms on a large lot in Glanford area. I have a nice view of the Sooke hills and I have a beautiful fireplace and large family room. My owner has been sick and now I am. Please come and see me (priced at only $64,900). Sue Owens 479-7725, Connie Weyler 592-1961, Castle Properties, 386-6164.

GLANFORD

Plastered 2-Bedrm. Bungalow. Ideal starter or retirement home. Separate work shop in large backyard 66x132, some fruit trees with good garden area. On sewer. Try your down payment, with B.C. Govt. $5,000 2nd full price: $44,800. Call Larry Quagliotti 479-6609 or 386-6164.

GUTTERS AND
DOWNSPOUTS

These are new & on an older well looked after two bedroom home near Gorge Vale Golf club. The roof is in good shape, the plumbing is copper and the wiring has been up-dated. Excellent paint job. For sure no trouble home. New listing and at $44,900 you can't beat it. Quickly call Irene Dalziel 386-6164 or 477-6380.

RANCHER
$55,900

This large 2-bdrm. home is located on a 75x100 lovely corner lot and in quiet area of fine homes. Other features include: shake roof, H.W. floors, double driveway and carport. Just listed and won't last. To view phone RICK O'KANE 479-5533 or LYLE MARRINGTON 383-0251. Office 386-6164.

IN BEFORE XMAS

That's Right! At $46,500 this three bedrm, full bsmt home has to be a seasonal bargain. If you act quickly you could be spending your Christmas here! Low down-payment to qualified purchasers. MLS. For information please call Bob Kohlruss 658-8360 or 386-6164.

RURAL LIVING

With all the conveniences. One-year-old split level. Sunken living room, fireplaces, separate dining room, three bedrooms. Large lot, nearly quarter acre. Large assumable mortgage. $66,900, Irene Dalziel 386-6164 or 477-6380.

ESQUIMALT

Two-bedroom starter or retirement. Absolutely spotless. Completely modernized, cute and cosy. Asking only $44,900. Ben Greig 386-6164 or 598-3105.

CLOSE TO
SIMPSONS-SEARS

3 bedroom bungalow, large living room, new W-W carpets, OOM heat, 50x150 lot, 2 storage sheds plus carport. Priced to sell quickly at $43,900. Larry Quagliotti 386-6164 or 479-6609.

TRY YOUR LOW
DOWN PAYMENT

Two bedrooms, full basement. Esquimalt, needs decorating. 50x135 lot. $39,900. Danny Grieg 598-3105 or 386-6164.

SIDNEY

Immaculate two-bedroom home only four years old. Two bedrooms. LR, DR, utility room, attached garage. New listing at $49,500. Extra good financing. Ben Greig, 598-3105 or 386-6164.

HOME FOR
CHRISTMAS

New, Vacant and a real pleasure to show. Custom built for a lady who's plans have changed. 3 Bdrms., no bsmt., double attached garage, 2 baths, etc., etc. Cedar exterior. Shake roof. Priced below appraised value at $54,900. For more information or to view, contact Bill Kozak at 386-6164 or Res. 388-6611 Local 243. MLS 20453.

Century 21
MAYFAIR REALTY
Mayfair Centre
386-2955

OPEN HOUSE
SAT. 1:30-4:00
4066 CAREY RD.

A close in starter home at a far out price. LR with F.P., kitchen has eating area. Nicely decorated. Separate garage and storage shed. Super garden lot. Full price $42,500. MLS 20833. PETER SYKES, 386-2955 or 382-3216.

10% MORTGAGE

Will arrange 10% mortgage for you on new home in Gordon Head. $67,500. Call GEORGE WALL, 386-2955 or 477-0548.

HOT WATER HEAT

Lovely Gordon Head location. Close to schools, etc. 85 ft. wide treed lot. Approx. 1300 sq. ft. bungalow, full basement, spacious living and dining room, 3 bedrooms. Exceptionally well built. Trades considered. Get your offer in now! Price $66,900 (MLS). GEORGE WALL, 386-2955 or 477-0548.

HIGH QUADRA

This new MLS must be sold at once. A marvelous opportunity to make an offer on this 3-BR home with large lot. Just needs a bit of decorating and it will be a beauty. Asking $54,900. LEIGHTON NOBLE, 386-2955 or 658-8968.

IMMEDIATE

POSSESSION. Owner has moved and is desperate to have an offer on this lovely 3 BR, 1½ bath home on large lot. House is vacant and ready for occupancy. MLS 21156. View and try your offer. LEIGHTON NOBLE, 386-2955 or 658-8968.

Central Saanich
BESIDE
Butcharts Gdns.
BY BUILDER
$65,000

New home on large lot. 3-bedroom, w-w, 1½ baths, electric hot air heat, double carport, large entrance, foyer.
477-5779 479-3249

CEDARWOOD ST.
$69,900

3-bedroom split-level. LR with fireplace, DR, family room, kitchen, laundry and utility rooms. In spotless condition. (MLS) Please call KELLY DICKSON 477-1683
440-1070 Douglas 382-6151

SPIC AND SPAN

Small house on good lot, close to bus and shopping, phone 479-9787.

250 HOUSES FOR SALE

HOMEFINDERS wall & redekop

Open Houses
1-4 P.M.
DAILY

570 BAXTER ST.
You'll love this immaculate, 2-bedroom home — Glanford area. Charming L.R. with fireplace; dining room; spotless kitchen and bathroom renovated. Carpeting only 2 years old. Large rec. room and workshop area in full bsmt. New roof and easy care lot. Asking only $57,500. MLS 21569.
JACK GREENWOOD — 386-2911

SATURDAY

8401 LOCHSIDE DRIVE
Merry Christmas? WATERFRONT — reduced $15,000 for health reasons. FEATURES: 1 and 1-3 acre, beautifully treed and secluded. Waterfront property with breathtaking views of Sidney and Gulf Islands. Includes fridge, stove, washer and dryer. 1,764 sq. ft. rancher all on one level, could be 2 or 3 bedrooms. Includes 3-car carport, boathouse and outbuildings. Excellent value at the reduced price of $105,000. Call now for your appointment to view.
MARTHA WONNICK 477-2641
HEATHER WILDE 477-5929
OFFICE 386-2911

1627 BARKSDALE DR.
$138,000
ONE OF A KIND! Features Include: 2800 sq. ft. finished. 4 bdrms., master en suite. Built-in vacuum. Built-in oven and range. Quality carpets throughout. Sauna. Beamed ceiling. Studio on third level with views of city and ocean. Unique contemporary executive. Call now!
ROBERT AND MAY HAMILTON
386-2911 or 656-4692

FOR
MORE
Real Estate
SEE
DISPLAY
Real Estate
Advirtisements

Pages 8, and 9

david burr LTD.
655 Fort St. 384-9335

TELL YOUR SPOUSE
ABOUT THIS HOUSE

Secluded and private on just under one-half acre — only 3½ miles to downtown, adjacent to parkland. Sound interesting? The 3-bedroom, den home makes this super-attractive. 2 bedrooms and highly attractive 5-piece bathroom are in the loft design upper level. Crowning these and a spacious living room are cedar ceilings. Up three short steps to dining room (with fireplace), bedroom, 4-piece bathroom and large kitchen. Utility room, den and outside storage building provide all necessities. Exterior finish is cedar with a new shake roof. All this plus immediate possession for:
$79,900
MLS 21182
MICHAEL BURR
384-9335 598-2079

BRENTWOOD BAY

Immediate occupancy may be had in this 4-bedroom modern home, situated just 100 yds. from the water. The main floor of 1290 sq. ft. comprises large living room, dining room, spacious kitchen and 3 bedrooms, while the lower floor with 1 finished bedroom, partly finished rec room, laundry, storage and workshop area is ideal for the handyman. The lot is 72x145 and on sewer. This little gem is being offered at:
$61,900
JUST COMPARE THEN CALL
MADGE or DON ROBBINS
384-9335 384-9072

Engineered Homes

Santa's Surprise
Could Be
A New
Engineered
Home
in
Northridge Terrace

A GOOD SELECTION OF MODELS TO CHOOSE FROM. COMPLETE AND READY FOR OCCUPANCY. FOLLOW THE ORANGE SIGNS OFF VANALMAN AVENUE TO OUR SHOW HOME
OPEN FOR INSPECTION
3 - 7 P.M. Weekdays
12 - 4 P.M. Sat. and Sun.
Call Anytime
Harry Atkey Ron Cherwaty
598-1737 Or479-4949

Engineered Homes
385-6211 or SHOW HOME 479-2611

OPEN HOUSE
SAT. - SUN.
1 - 4
FOR SALE
BY OWNER
Gordon Head
4240 Shelbourne St.
Close to All Levels
of Schools

Circle driveway, over ¼ acre, fully fenced and landscaped, 4-bedrooms, living rm with fireplace, in-line dining room, large rumpus rm, 3 bathrms, sundecks, attached garage, carport, lots of parking. Separate in-law suite.

Sacrifice for Quick
Sale
$79,900
For viewing call 477-0750

OPEN SAT. 2-4
155 PASSMORE
(SOUTH FAIRFIELD)

Nice two-storey family home in the most desirable part of Fairfield. Four good size bedrooms, large den and 1½ baths. Asking $63,000. Trades okay. Mr. Shaver, 388-5911. Douglass Realty Ltd.

LANDMARK
PROPERTIES LTD.
203—895 FORT ST. 386-6762

250 HOUSES FOR SALE

NEWSTEAD REALTY LTD.
1637 FORT ST

NEW LISTING
OPEN SAT. & SUN.
1:30-4:00
165 CREASE AVE.

Immaculate 2-bedroom home over 1,100 sq. ft. of livable space. Handy to shopping and schools. Price $54,900.
BAZ PHARAOH
598-5166 658-8448

RETIRED?
YOUNG?
$39,500

Oalkand area near Sears and bus, 2 bedrooms, sunporch, and basement. MLS.

$39,900

Lakehill area just off Quadra. L B. R. and Den, redecorated, new W-W, garage, workshop. To view these, quickly call
STANELAND JOHNSON
598-5166 384-0994

DO YOU HAVE
10 CHILDREN?

Then we have the house for you. Close in on large fenced lot near park. 4 LARGE bedrooms, large L.R. with F.P., large kitchen. Basement with O.O.M. Furnace. Excellent for handyman. Immediate possession.
598-5166 479-5868
MRS. McKEAGE
WILF DAVIES
598-5166 656-5002

GARDNER REALTY Ltd.
895 FORT STREET

2-SUITER
$49,500

Front suite: 2 bdrms. and large kitchen with eating area. Victorian type F.P. in L.R. Brings $350 per month. Rear Suite: Small 1 bdrm. self-contained suite. Large kitchen with eating area. Brings $200 per month. New roof, wiring, foundation, furnace, exterior paint, landscaping within last 2 years. Priced to sell at $49,500.
385-7721 Kent Macleod 595-4273

DUPLEX
R-3 ZONED

Side by side duplex fronting on 2 streets. 2 bedrooms each side, attached garages. 50'x133' lot. Asking $69,000. New MLS.
385-7721 Kent MacLeod 595-4273
385-7721 Cliff Salmond 477-3626

OUR BEST BUY

2,600 SQ. FT. FINISHED
5 LARGE BEDROOMS
3 FULL BATHROOMS
2 FIREPLACES
DOUBLE CARPORT
3 YRS. OLD
IMMACULATE
MLS No. 20267
ONLY $63,500
385-7721 Cliff Salmond 477-3626

BRENTWOOD

Brand new quality built 3-bedroom family home with all aluminum and brick exterior for minimum maintenance. Double glazed windows throughout to save your heat and prevent those annoying steamed up windows. Has many extras, such as two fireplaces, finished family room, double carport. Large wrap-around sundeck with southern exposure and fully landscaped. Make an offer on $74,900.
385-7721 Bill Weiss 598-8443

¼ ACRE
4 BEDROOMS

Where the trees are tall and the air is clean, this comfortable home features large LR with FP and huge picture window. 15'x9' DR adjoins kitchen with its own eating nook. 2 large bedrooms on the main and 2 more down. 39'x12' unobstructed area in full basement for rec room development. New carport and concrete driveway. House is 80' from the road. Property backs onto forested area. Sale priced one week only—regular $53,500 MLS 20838.
385-7721 Kent MacLeod 595-4273

Park Pacific

For appointment to view the following fine listings call:
ROBERT YOUNG
383-9898 383-4124
GEORGE BLACK
382-2426 656-7041

1 CADBORO BAY
$37,500
Charming 2-bedroom bungalow. Ideal starter or retirement home. Lot size 50x110. GROSS taxes $425.97. MLS.

2 COLWOOD
WINNER
Asking $48,900

Two bedrooms, part basement on a lovely treed lot (100x200) with PANORAMIC SEA AND MOUNTAIN VIEWS. This is comfortable country living. LOW, LOW TAXES ($280 GROSS); Compact cabinet electric kitchen with built-in range, oven and dishwasher. Large garage. Storage shed. Fourteen fruit trees. Excellent starter or retirement home. MLS.

3 CADBORO BAY
4 BEDROOMS AND 2 BATHS—SEAVIEWS—POSSIBLE EXTRA LOT — ASKING $86,500. This lovely home, built in 1943, has 2,000 sq. ft. of luxury living space on two floors. The large seaview lot was conditionally approved for subdividing so as to create an extra lot in 1970. Although no action was taken at that time, we feel — based on the letter of tentative approval — that there is a possibility of subdividing. ML 20874.

Park Pacific

$60,900

Just completed in Colwood, deluxe three-bedroom home located close to schools. Features include large living room with floor-to-ceiling white rock fireplace, ensuite plumbing off master bedroom, main bathroom, dining room, large kitchen with custom built cabinets, five-year Hudac warranty. 478-1259.

BY OWNER, $39,000. COSY 3-bedrooom home. No basement. Redecorated inside. Sliding glass doors with sundeck. Fridge, stove and drapes included. Walking distance to Mayfair. 592-6457, 598-5803.

250 HOUSES FOR SALE

SINCE 1887 Pemberton, Holmes Ltd.
1000 Gov't. St. 384-8124

OPEN SUN.
1 - 4
1555
KENMORE
MUST
BE SOLD

$54,500—GORDON HEAD, neat 2 bedroom bungalow (1050 sq. ft.) plus large attached garage — can develop, living room, heatilator fireplace, beautiful remodelled bathroom, spacious family kitchen remodelled. LARGE TREED LOT, Fertile soil — S.W. exposure at rear, close to schools, shops and bus. MLS 21087. For prior viewing call:
MILDRED STAPELLS—384-8124
or 384-8075 Pager 506

1727 GARNET
OPEN TO OFFERS

$63,900 — Drive by GORDON HEAD. 4 Bedroom full basement home, rumpus room, 2 baths, drive-in garage, on LOVELY TREED LOT, quiet street close to all amenities. MLS 21079.
MILDRED STAPELLS
384-8075 Pager 506

HORSE
SENSE

Why pay more for 3 bedrooms 2 baths (3rd roughed-in) and loads of development space. Near Saanichton fairgrounds. Asking only $61,900. MLS. 20295 1899 Seaboard Cres. MIKE SWEENEY 385-1547 BOB SIMON 384-9006.

UNDER-
PRICED?

We've had that comment about this newest addtiion to Broadmead. Let's discuss 4 bedrooms, 3 full baths, 3 impressive F.P. Family room, Rec Room, Sauna, Vacu-Flo. Double garage for $116,000.
952 Royal Oak Dr. MLS. 20099
BOB SIMON 384-9006
MIKE SWEENEY 385-1547.

SOOKE
SLEEPER

Comfortable small home on 2 lovely level acres very close to Sooke Village. Thinking of appreciation? This could be the one. 1903 Maple. MLS 21141. MIKE SWEENEY 385-1547 BOB SIMON 384-9006.

BARGAIN

This lovely property was evaluated at $112,000 only 3 months ago. Owner has purchased elsewhere and is prepared to look at any reasonable offer to its now listed price of only
$94,500 MLS 19865
It's a long low 4-5 bedroom rancher. In a parklike secluded ½ acre off TUDOR AVE. at 10 MILE POINT. Situations make bargains—this is one! For full information just call
384-8124 MR. GREENE 385-0795
PEMBERTON, HOLMES LTD.
1000 Government Street

UPLANDS GOLF
WHITE COLONIAL
$169,000

You are invited to see this stately 2-store residence situated amongst the oaks and cedars that create this picturesque setting. 2½ baths, 4 or 5 BRs, elegant entrance with leaded doors off to formal dining rm. Separate 21.8x14.7 living room with attractive slate faced fireplace. Main floor family room is 24x23, brick fireplace, billiard table, has ship's planking floor. Beautiful open staircase leads to 3 large BRs, 2 bathrooms, master 3-pce. en suite, walk-in closets. Lower level has games room with fireplace or could be 2 extra BRs, 2-car drive-in garage, filtered 36x27 sunny pool. MLS 18655. For extra detail or appointment to view call:
C. A. CLIFF ANDERSON
384-8124 477-3994
Pager: 388-6275 — 2342

Bayshore realty ltd.
388-6424 1006 fort st.

Open House
Sat. 2-4 p.m.
1206 Marchant Rd.
Brentwood Bay
Immediate
Possession

Come and See for Yourself.
—Over 1,800 sq. ft. on main floor.
—Master bedroom 12x16 and 4-Pce. ensuite.
—Vaulted ceilings in living room and family room with a huge brick fireplace (rustic decor).
—Separate dining room.
—Kitchen with eating area.
—Full basement has 15x20 suburban cedar finished rumpus room and fireplace.
—80x217 lot size, ideal for gardeners.
—Numerous fruit trees.
—Priced to sell quickly — Asking $84,900. MLS 21439.

Syl Shumka
388-6424 (Res. 595-1337)

10 Mile Point

Over 2,000 sq. ft. of contemporary living in a private parklike setting of one quarter acre plus. This 3 bedroom home represents excellent value at $84,900 as vendors are anxious to sell.

John West
388-6424

How About
This For
$56,900

Tillicum-Carey area, one-half block to bus line and shopping. A one owner home built in 1959. Three bedrooms, large living room-dining room with fireplace and big kitchen with eating area. Drive-in garage in full basement. Nice yard with privacy and rural outlook. MLS 20183.

Brent D. Ewing
388-6424 (Res. 658-5661)

Central Park
$52,900

See Inside; a cute and attractive older stucco character residence that has been modernized and is in spotless condition throughout. Walking distance to Crystal Pool, Central Park, Curling Rink and Arena. Two bedrooms, high, bright ceilings, 18 ft. living room with fireplace and large "new" kitchen, all on main, plus sewing room, small workshop, drive-in garage and laundry facilities in basement. Tidy backyard with fruit trees. MLS 20190.

Brent D. Ewing
388-6424 (Res. 658-5661)

2 BEDROOMS, FULL BASEMENT. Richmond Road. Fruit trees and garden. $44,000. 386-9823.

250 HOUSES FOR SALE

Green Acres

3½ Percent
Exclusive Residential
HENDERSON REALTY LTD.
385-9741 (anytime)

BUDGET MINDED?

If your job takes you to Metchosin, Sooke, Langford or Colwood here is a bargain for a young couple. Two bedrooms, big living room with fireplace, dandy family kitchen, full basement. Space for truck or boat, plus extra big carport. First time offered. $49,500.
HUMPHREY GOLBY 592-6730
ORVILLE WHITE 592-7220

FAIRFIELD
$53,500

A low down payment will purchase a large 4 bedroom, living room with fireplace, dining room, 2 bathrooms, full basement home in Fairfield, one block from Beacon Hill Park. This older home has been redecorated and has new wall-to-wall carpets. Could easily be duplexed. MLS 21460.
HOWARD TOMLIN 477-1327

GORDON HEAD
HOMES
4403, 4405, 4407 TYNDALL

3 Distinctive new homes, built by quality builder. All have professionally finished basements, providing over 2,500 sq. ft. of living area. Landscaped. All homes feature 3 piece ensuites off the master bedrooms and specially designed fireplaces. Call to see the many quality extras in these super homes. Priced $79,250 to $86,250.
BOB GIBSON 658-5153
BILL McCARTER 582-3970
LORNE PEASLAND 385-2026
BOB LANGTON 595-2067

BRAG BRAG BRAG

Is all we'll do about this new listing in the Town and Country area. Lovely 1400 sq. ft. 3 bedroom, no basement home. 16x18 master bedroom with ensuite. Sundeck. A very good buy at only $54,000. Call RANDY COLBERT 479-5932 or 385-9741.

NEAT AS A PIN

You will be impressed with this nicely maintained and exceptionally neat and clean 2 bedroom bungalow. Only 6 years old. Nicely treed large lot. 610 sq. ft. garage-workshop. Excellent Colwood location and only $44,900. New MLS. Call RANDY COLBERT 479-5932 or 385-9741.

MAGIC MOUNT DOUG

Level entry 3 bedroom home, situated on quiet street of fine homes. Immaculate L-shaped living room-dining room, with floor to ceiling fireplace and feature wall. Super kitchen. 1½ baths. Finished cosy den. Laundry and future work shop on ground level. Landscaped lot. 59x100. Asking $73,900.
BOB GIBSON 658-5153
BILL McCARTER 592-3970

ROOM FOR THE ACTIVE
FAMILY

Five large bedrooms, 21x14 living room 14x11 dining room, 20x10 kitchen, 26x14 family room, 2 fireplaces, sauna, hot water heating, underground sprinkler system. Convenient Quadra area. A real steal at $88,900. MLS No. 20634.
BILL McCARTER 592-3970
BOB GIBSON 658-5153

MT. TOLMIE
SPECTACULAR VIEWS

Charming 3 bedroom home on secluded .57 acre. Estensive views from the inline gracious living room-dining room. Large family rumpus room with fireplace and wet bar. A terrific family home. Asking $120,000.
BOB GIBSON 658-5153
BILL McCARTER 592-3970

COLWOOD
IN-LAW SUITE

Super listing on quiet cul de sac near Glen Lake. Built 2 years ago. 1153 sq. ft. on main floor — 3 bedrooms, master ensuite, L shaped living-dining room, modern kitchen, sundeck. Finished suite on lower level to help pay the mortgage. A steal at $59,900. Excellent financing.
BILL McCARTER 592-3970
BOB GIBSON 658-5153

COMPARE AT
$76,900

This immaculate 7-year-old home on ½ acre lot leaves little to be desired.
—3 bedroom with 3-pce. bath ensuite.
—Large living room with F to C.
—Old brick F.P. and adjacent
—Large dining room.
—Beautiful kitchen finished in knotty pine.
—Plenty of cupboards plus eating area.
—All hardwood floors like new.
—Rec room with S.G. doors to patio.
—Foyer entrance.
—Double carport and shake roof.
—Laundry room and work shop on lower level.
Privacy and seclusion on a high location set among the trees. Below replacement cost! Compare and see for yourself! MLS 21456.
To view call:
MIKE RUDDY 656-6489
Park Pacific Investments
383-4124

Park Pacific

BRENTWOOD

A family home with space to spread. Out in the country, yet so near the city. 4 BR, 3 baths, sep. DR, kitchen with spacious eating area, family room off kitchen, basement, double garage. LR 17x24' with sundeck 25'x21'. In all a home with elbowroom for everybody. Even dad has his little den. Call 386-7414. W. Frebold Real Estate for an appointment to view. And remember; this is an invitation to make an offer!

TEN MILE POINT

A cosy home with 3 BR or two and den. LR, DR, kitchen, all are so well maintained and organized. They are ideal for family or retireds. Parking for two vehicles. Grounds are meticulous and the back seems to border on a wilderness park—that's what it looks like! What a setting. Phone 386-7414. W. Frebold Real Estate for an appointment to view.

CHRISTMAS
BONUS $2,000

IF HOUSE BOUGHT BEFORE DEC. 31, '76. Rural setting, close to schools. Small very cozy 2-bedroom home. Electric heat, .47 acres, fruit trees, large garden, extra large fenced compound for animals or your machinery or whatever. Immediate occupancy. Open house Sun. 2:00-4:00 p.m. Phone for prior viewing, 652-5580. 1978 McTavish Rd. North Saanich.

$500

3 bedrooms, 4-piece bath ensuite, unique living room with fireplace, kitchen with breakfast area, lower floor roughed-in for rec. room with fireplace, 2 bedrooms. 3-piece bathroom and laundry area, with tub and connection. Wall-to-wall carpeting and quality finishing main floor. Quiet Gordon Head cul-de-sac. Close to schools and park. Vendor will carry second mortgage. Exceptional value at $71,500. View by appointment only. 595-6319 or 598-5498.

PRIVATE SALE
$10,000 Below Appraised Value
DEEP COVE

1 acre on quiet cul-de-sac, large 1-year-old home with 3 bedrooms, 3 bathrooms, kitchen, living room, family room, separate dining room, laundry room all on one floor with full lower level which could easily be developed. Large attached garage, sundeck with private patio, dual heating system, quality finished throughout $79,500. 656-6408.

COLWOOD AREA
625 HEIDA DRIVE

For sale by builder, beautiful country home, three bedrooms, wall-to-wall, carpeting, full basement, sacrifice price, $59,900 firm. Signs on property with particulars.

CHAMPION REALTY LTD.
For Appraisals and Consultation.
813 Fort Street 388-4477

250 HOUSES FOR SALE

BICO

BOORMAN INVESTMENT
CO. LTD.
386-7521

YOU'RE INVITED
HOME FOR CHRISTMAS
805 INTERVALE
1-4 SAT.

Move in right now, this 4-BR home is clean and warm, and if your offer is anywhere near the asking price you can be the proud owner, before Christmas. Good financing available, out of town owners are desperate to sell. See you there.
386-7521 TED KAY 592-7362

OPEN HOUSE DAILY
SIDNEY BY THE SEA
1:30 TO 4:00
2370, 2372, 2374
OAKVILLE OFF FIFTH

3 brand new homes. Just waiting for you under $60,000. Can be refinanced. Quick possession. These quality homes have 2 or 3 bedrooms on main floor. Fireplaces. Good-sized kitchens. Dining area. Bright cheerful interiors. Full or ¾ basements: with and without fireplaces, or some extra development. Easy walk to shopping. Call:
386-7521 DEAN ELLIOTT 383-7339

FAIRFIELD
BY THE SEA

Attractive bungalow situated only 1 block from the water and set on an easy-care rocky lot. Living room with FP. Big modern family kitchen and 3 bedrms. MLS 21147. Priced to sell at $59,500.
Mrs. Marilyn Secord
386-7521 592-2105

UPLANDS
LONG LOW RANCHER
NEW LISTING
$119,000

An attractive ranch-style Oak Treed home nestled on a well-landscaped lot offering seclusion and an underground sprinkler system for easy watering. The main floor is 1832 sq. ft and consists of a spacious entrance hall for greeting guests, living room with feature fireplace, large separate dining room, huge sunny kitchen with adjoining utility room, and secluded sundeck, three bedrooms and two bathrooms. An open stairway leads down to an additional 1200 sq. ft. of finished home which includes a library, recreation room, fourth room (or den) with fireplace, and third bathroom. In addition, there is a double garage, plus a double carport. Be the first to view this well priced home, call:
IAN BOORMAN
386-7521 Res. 592-3335

SAANICHTON, NEW
VALLEY VIEW!

Another three-bedroom ensuite A&B home is ready for you. As usual, a little different. This has special Red Stone trim and FIREPLACE, textured wall-to-wall, SLATE floored foyer, lots of quality cabinets and lighting PLUS a high basement with a THIRD vanity, a roughed-in bedroom and recreation room space. Clean electric heat, carport and sundeck with sweeping views of Valley and the Malahat area. Nearly 1200 sq. ft. of FUN and LIVING for $62,500.00.
Exclusive, Phil Simpson, 386-7521 or 595-1863

CHARACTER AND CHARM

Don't miss this comfortable 2-bedroom home in Empress-Quadra location. Bay window in living room, fireplace in dining room adds extra touch of homey feeling from the moment you step in. Family size kitchen with pantry, extra finished room on second floor ideal for hobby or play room. Full basement, separate garage. Nice lot. Owners bought. Make your offer on $47,500.
386-7521 OLGA ZACHARY 592-2265

1111 Government St.

BEAUTIFUL
BROADMEAD

1. New Tudor, 4 bedrooms, 3 baths, family and rec. room. Great for the non-gardener. Only $134,900. MLS.
2. 2-storey Colonial. Reduced to $136,900. 4 bedrooms, 2 fireplaces, spectacular entry with spiral staircase. MLS.
3. Contemporary! 2-level, 3-bedroom home. Huge deck. Full basement with fireplace. Finish the space to suit yourself. Only $102,000. Cheeck this out. MLS.
4. Swimming pool spectacular! Unique — distinctive! All main rooms open on the internal pool! Probably one of the most exciting homes ever on the market. $245,000. MLS.

Call now! JEANNIE DEWHURST, "The Realtor Who Believes in Broadmead." 384-8001 or res. 477-6040.

TALK REAL ESTATE
WITH
JEANNIE DEWHURST

1. Top this for value! Secluded ¾ woodsy acre near University plus immaculate 3 bedrooms plus den home. Rec. room. Only $109,900. Must be sold. MLS.
2. New! Off Cedarglen! Interesting 3-bedroom, 3-bath home, rec. room and den. Only $109,000. MLS.
3. The price is right! The location perfect! New 3-bedroom Spanish style near Lambrick Park. 1300 sq. ft. on main. Finished rec. room down. Only $79,900.
4. Sweeping sea view! Very impressive high on the hill spectacular residence, freshly decorated inside and out. 3 bedrooms. Full basement. Only $134,900.
5. Elegance personified! Couple perfect 2-bedroom plus den home, extremely tasteful for refined living and set apart from anything else in the similar price range of $129,000.
6. Builders own residence. 2-storey Tudor with professional in-law suite down. 5 bedrooms. Den. Family room. Hot water heating, almost new, asking only $129,000.
7. Magnificent Rockland estate. Gracious restored character home. 10 bedrooms, 9 fireplaces, $265,000.
8. Fairfield near St. Charles. 3 bedrooms, plastered interior beautifully decorated and maintained. Professionally finished basement with rec room, laundry and 2nd bath. Reduced to just $72,900.
9. Specialty Residence! First time advertised. 5 bedrooms, den, plant conservatory. Totally secluded and private in executive university location. Call now.

JEANNIE DEWHURST, 384-8001 or res. 477-6040.

ALMOST BROADMEAD

But only ½ the price. Neat, clean and pretty 3 bedroom, no step bungalow on ½ acre secluded, view lot. Let me show this delightful home to you. Offers on $74,900. MLS.
JIM WALTERS, 384-8001 or res. 656-3253.

ROCKLAND

Spacious and gracious 3-bedroom bungalow in prestige locality — not far from Government House. Two fireplaces, oil heating, double garage, beautiful broadloom, drapes. Maytag twins, fridge, countertop range and built-in oven. All included in asking price of $96,000. MLS.
JIM WLATERS, 384-8001 or res. 656-3253.
MARG JOHNSTON, 384-8001 or res. 477-1763.

BY OWNER

2921 QUEENSTON STREET
Dandy, comfortable, modern, well-located, three-bedroom bungalow home. Finished basement, greenhouse, near Simpsons-Sears. Early possession. Bargain at $59,500, 592-3658.

250 HOUSES FOR SALE

FOR SALE
Royal Trust

OPEN HOUSES

SATURDAY
2:00 - 4:00 P.M.
1939 BOWKER PLACE
OAK BAY
Delightful Cape Cod style home, only steps from beach, offers over 3000 sq. ft. finished, including a main floor in-law suite ideal for Grandma; 3 additional bedrooms up, plus family room and games room in basement. $119,900. MLS. 21131. View with
MURRAY ROTHSCHILD
477-0191 477-9393
477-0191 DALE YOUNG 477-7388
(pager 178)

SATURDAY 1:30 - 4:00 P.M.
5082 Old West Saanich Rd.
Outstanding design of this 1-year-old Tudor home has been admired by all who have been it. Included are 5 bedrooms, 2 full bathrooms up, lovely family room and games room off kitchen, double carport and workshop area. Property is 1.61 acres, ideal for horses. Asking $139,000. MLS 21258.

SAT. 1:30 - 3:30
1888 DEAN PARK RD.
Charming Tudor 3-bedroom home located on over ½ acre. L-shaped LR-DR with fireplace and sliding doors to sundeck, dream kitchen with built-in stove and fridge incl. Full basement with rec. room. Separate garage. $89,900. In attendance
JACK MOEN 477-0191
or Res. 658-5448

SAT. 1:30-3:30
8683 GRIGGS TERRACE
(Off Dean Park Rd.)
Brand new 3 br home with 1522 sq. ft. finished floor area including rec. room with fireplace. 4-year HUDAC warranty. Over half-acre lot, close to new recreation area. Priced at $89,500. MLS 21310. ETHEL WALLACE, 384-8001 or res. 382-5998.

FRI. and SAT. 1:30 - 3:30
1028 VICTORIA AVE.
$87,500
This brand new home is just for you. Large living room with fireplace. Sliding door to sundeck. Dining room, dream kitchen with all modern conveniences. 3 bedrooms and bath ensuite. Full basement ready for development. Double carport. In attendance PETER TER VEER, 384-8001 or res. 479-1588.

THETIS HEIGHTS
$53,900
Over 1100 sq. ft. in this 3 bedroom family home in quiet area. Fireplace, sundeck, patio doors, full basement. Qualifies for $5000 B.C. second. MLS. For information please call
GALE CHRISTENSON
477-0191 477-7073

NEW HOME $59,900
LANGFORD
Start '77 off with a BRAND NEW 3 bedroom home on quiet cul-de-sac. Close to shopping, schools and Langford lake. Top quality construction. Call and arrange to view this lovely home.
GALE CHRISTENSON
477-0191 477-7073

CEDAR HILL-SHELBOURNE
Looking for an attractive home with 4 bedrooms and family room or possible in-law suite with separate entrance? This lovely home, close to schools, shopping and university has everything. Sunken living room, dining room with fireplace, 2½ baths, appliances, garage and 2 carports, on quiet street. Make an offer on $76,500.
477-0191 PAT SEDGER 479-3673

SIMPSONS-SEARS AREA
ASKING $48,900
This well maintained home offers 2 bedrooms on main plus 3rd down in full high basement. Close to all amenities. MLS.

NEAR MARINAS IN BRENTWOOD BAY
Best buy! Beautiful 2 bedroom home. Large living room, a great kitchen with eating area. Tastefully decorated. Early possession.
477-0191 HEIDE WHITE 652-1828

SIDNEY
Unique semi-Tudor style home. 3 bedrooms, 2304 sq. ft. of family living situated on 100x110 lot. Why not drive by 2498 BEAUFORT, then call me to view this very attractive home? Asking $82,500. Exclusive with:
477-0191 ART EVANS 658-8924

GORDON HEAD
3 BEDROOMS
ASKING $47,500
As little as 5% down could put you into this modern ½ duplex complete with fireplace, secluded patio off the kitchen. Large rear and front yards, only steps from the rec. center, tennis courts, Lacrosse courts, and a huge park. Don't hesitate, call to see if you can qualify for the low down payment. Today's best buy in the area.
RAY TILLYER-JUDY JOHNSON
477-0191 477-1650

TWO HOMES
UNDER $54,000
Both homes eligible for the government second mortgage. One located in the ever popular Fairfield and one off Mapelwood on Cook. Both spotless, 2 bedroom, full basement, plus extra accomodation and plumbing down. Lovely living rooms and fireplaces. One is vacant and you can move in for Christmas. Both are excellent starters or retirement units, priced at $51,000 and $52,500. The 'Buys' of the year, call now.
VIVIAN M. ROBERTS
477-0191 477-0281

CAMROSE CRESCENT
UNDER $50,000
First time offered, this 2 bedroom charmer is located on a beautifully landscaped large corner lot. Separate double garage. Be first to view this new exclusive. "Courtesy to all agents" JOYCE MILLER or JOHN MORRY, 384-8001 any time.

SIDNEY
$58,500
Fantastic family home. Vendors are transferred — their loss is your gain. Living room with fireplace, dining area with sliding doors to large sundeck. Real sharp kitchen with brand new cupboards, dishwasher. 3 bedrooms on main 4th down and rec. room. 3 bathrooms and big lot. Try $3,000 down. Call
PETER TER VEER
384-8001 or Res. 479-1588
JACK MOEN
477-0191 or Res. 658-5448

1723 B FELTHAM
LIVE IN GORDON HEAD
FOR ONLY $47,500.
STRATA TITLE DUPLEX
This spacious 3-bedroom home offers a young family excellent accomodation, close to schools and transportation and just across the street from Lambrick Park with its tennis courts, swimming pool and other recreation facilities. For appointment to view call "THE McGREGORS" 384-8001 or Res. 477-3675

ESQUIMALT WEST BAY
935 DUNSMUIR
You have to see this Ex "War Time House" to realize what an outstanding 3-bedroom, no-step home this is. Completely renovated and a large addition on the back of the house. Very tastefully decorated and in spic and span condition. Oversize garage offers storage room and workshop area. We will be proud of show you this charming home. $49,900. MLS. Call "THE McGREGORS" 384-8001 or Res. 477-3675

250 HOUSES FOR SALE

FOR SALE
Royal Trust

SHIRLEY MERYER'S BEST BUYS

1. COLWOOD LAKE ESTATES
—Bordering golf course and a lovely stand of natural trees
—Vendor transferred, offers this 4-month-old distinctive home on a quiet cul-de-sac for early occupancy
—3 plus 1 BRs (master ensuite), 2 FPs, R.I. 30x13 rec. rm.
—Privacy prevails with LR, DR, kitchen opening onto large rear sundeck
—2-car garage and drive plus ample vehicle parking
—Make your offer on $79,900 today

2. A BEAUTIFUL FEELING FOR $67,500
—3 BR., 3-yr.-old split level
—3 bathrooms, one ensuite
—75x100 ft. lot with trees and sundeck having southern exposure
—The plan, interior decor and condition are unbelievable
—Let me surprise you with 1520 sq. ft. of superb living area including "The WARD ROOM" with bar, mud room and workshop area.
—Owner transferred.

3. GREAT FAMILY HOME
—Oak Bay border, 1-yr.-old exciting split entry with abundance of stone and cedar
—Beamed LR, 2 FPs, one in large FR
—½ plus 1 BRs, 3 bathrooms (one ensuite)
—Kitchen with excellent working area and separate dining
—Economically controlled electric heat
—2500 sq. ft. plus games room 28.8x16.8 to be developed or left for children's play
—$86,900. MLS
SHIRLEY MEYER 384-8001 anytime

CENTRAL SAANICH
Approx. 3300 fq. ft. of modern California style bungalow on more than 2 arable acres. 4 bedrooms, 4½ bathrooms. Immediate possession. Will consider all ofers on $139,000.
DAR GARSIDE 384-8001

3426 COOK ST. MLS
Vendors have bought and are anxious to sell this well located 3-bedroom home suitable for retirement or starter home. Beautiful lot, close to shops and bus. Make your best offer on the asking price of $47,500. For appointment to view call
ALMER OLSON 384-8001

SUPERB UPLANDS HOME
Indoor swimming pool, rec. room, games room, sauna rm. Six very large bedrooms, six bathrooms, two family rooms, separate dining room, separate masters suite. If you need a large home and have $295,000 you owe it to yourself to see this outstanding home and property. Those who have viewed this property all agree that it is one of Victoria's finest modern homes. For further information or appointment to view call
"THE McGREGORS"
384-8001 477-3675

OAK BAY
FANTASTIC VIEW
40 KING GEORGE TCE.
4-Bdrm. master bdrm. has 3-pce. ensuite and walk-in closet, large separate dining room. The house is built to take advantage of the view from most of the house. Lovely family room on ground level. Priced below replacement $119,000. MLS 19056.
"THE McGREGORS"
384-8001 477-3675

DRASTICALLY REDUCED
NOW $59,900.
GLEN LAKE .58 ACRE
Spacious 4-year-old 3-bedroom 2-pce. en suite off master bedroom. .48 of an acre lot with large trees and a prolific garden. Full basement ready for further development. An excellent buy at this price. MLS 19054. Call
"THE McGREGORS"
384-8001 or Res. 477-3675

OPEN HOUSES THIS WEEKEND

SAT. 2-4 P.M.
1760 KINGS ROAD
(RICHMOND AREA)
$48,500

SUN. 2-4 P.M.
382 FARVIEW
(COLWOOD)
$61,000

For Prior Viewing
RICK PETTINGER
386-6331 478-9886

A. E. LePAGE
WESTERN LTD. REALTOR
1391 HILLSIDE
386-6331

CHRISTMAS
BONUS $2,000
IF HOUSE BOUGHT BEFORE DEC. 31, '76. Completely remodeleted by professional. 1½ storey, Tudor, 3 bedrooms, full basement, large sundeck, hot water heat, immediate occupancy. Come and see for yourself on Sat. and Sun. Open house 2:00-4:00 p.m. or Phone for prior viewing, 652-5580. 3957 Glanford.

OPEN HOUSE
3834 Saul Street
Sun. and Mon. 1 to 4 p.m.
Half block off Quadra and Falmouth, new 3 bedroom 1½ baths, huge floor to ceiling brick fireplace, wrap-around patio. Quality finishing. View overlooking Quadra. Open to offers. $67,900. Candu Construction, 384-6368.

BY OWNER
SOUTH OAK BAY
1000 sq. ft. home, fireplace in living room, newly decorated, new oil furnace, wiring, copper plumbing, basement. 44x137' lot. $55,000. Call 598-6342 evenings or weekends.

OAK BAY $49,900
3 btrms., 2 baths, large lot, 13 fruit trees. Fenced for Fido (however small). Close to rec. centre, Safeway, schools. Excellent buy.
BARB MacDOUGALL
386-3231 658-5702
BLOCK BROS. REALTY LTD.

4.5 AC. $120,000
Adjoining the village of Sooke with a 3-yr.-old home, quality built by master builder. Offers HW floors, 2 beautiful FP, extra plumbing. To view call:
477-1841 RENE BOURDIN 642-4150
BLOCK BROS. REALTY LTD.

$39,500
Small house, million-dollar view on .9 ac. of land, good well water, septic field installed. Try low down paymt. To view call:
477-1841 RENE BOURDIN 642-4150
BLOCK BROS. REALTY LTD.

C. N. MONTAGUE CO. LTD.
Sales Consultation, Rentals
1028 Blanshard St. — 384-9318

BY OWNER. 3-BEDROOM HOME. Reduced to $38,000. 477-0201.

FRED BASSET

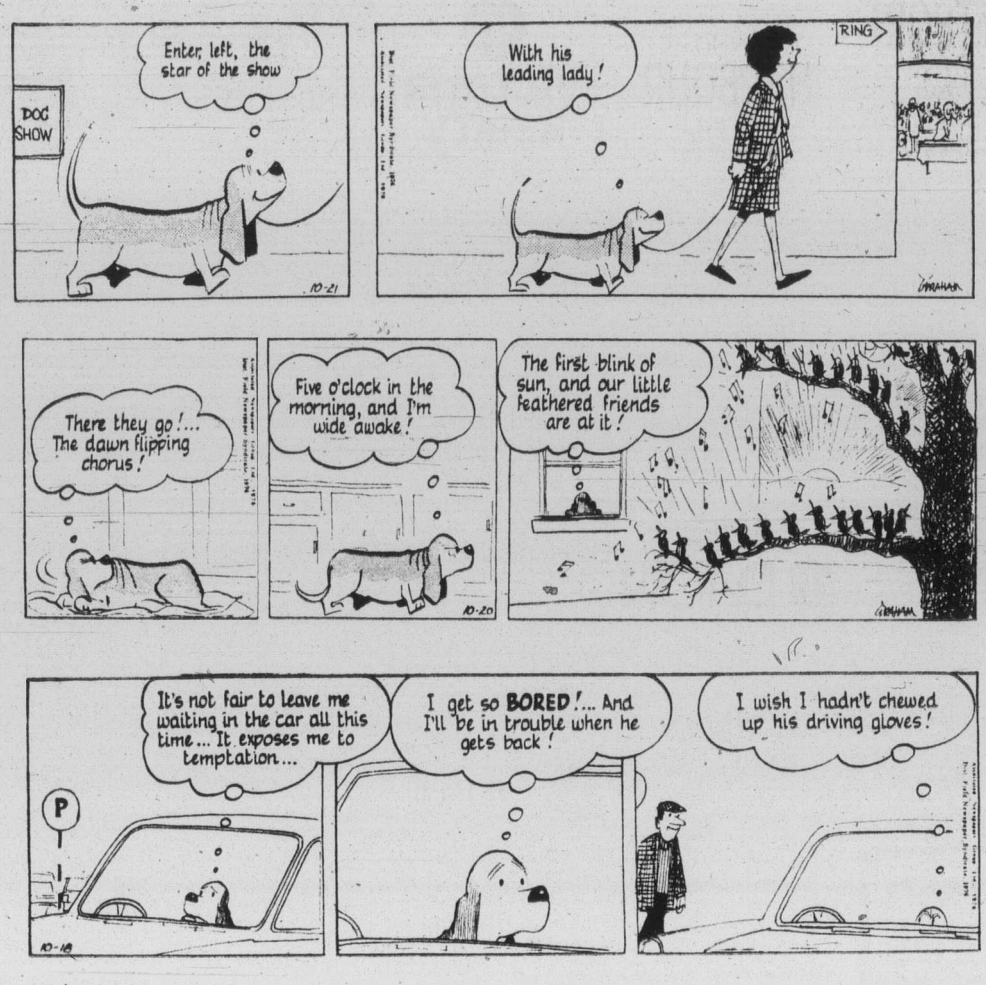

TUMBLEWEEDS

FUNKY WINKERBEAN

250 HOUSES FOR SALE

Realtor
Canada Trust
2252 Oak Bay Ave. 595-5131

OPEN HOUSE
SAT and SUN 1:30-4
1757 ELGIN RD.—OAK BAY
Situated on a large 75x128 lot, this no-step bungalow is ready for you to move into. Lovely large living room with F.P., $56,900. MLS. View at any time with RUTH or BEN BENNETT 592-6257, 595-5131

OPEN HOUSE SAT. 1:30-4
3189 AYTON PLACE (Glen Lake)
Beautifully constructed 3 bedroom home with full high R.I. basement. 1½ bathrooms. 2 fireplaces. Master crafted kitchen cabinets. Lot 60x177.9. Immediate possession $61,000. MLS View at any time with RUTH or BEN BENNETT 595-6257, 595-5131.

COUNTRY AIR IN METCHOSIN
Spotless 4 year old three bedroom home with immediate possession. Nicely fenced in lot. The high basement has finished rec. room, family room, and almost finished bedroom. R.I. Bathroom. 1½ bathrooms on main. $61,900. View at any time with RUTH or BEN BENNETT 592-6257, 595-5131

BUTCHART GARDEN AREA
Nicely constructed 3 bedroom home with lovely panelled den and rec. room in basement. 1½ bathrooms on main. Very pleasant large living room with F.P., $65,900. MLS. View at any time with RUTH or BEN BENNETT 592-6257, 595-5131.

3283 SEATON
Drapes, curtains, washer, dryer, stove and fridge all included in sale. Finished in-law suite in basement. 2 bedrooms on main. A terrific buy at $53,500. MLS. View at any time with RUTH or BEN BENNETT 592-6257, 595-5131.

ON A PARK
Backing onto park, built on a cul-de-sac this 3 bedroom (plus 1 in basement) home is ready for you to move into. Lovely F.P. in Living room. Bay windows. Not a view subdivision $64,900. MLS View at any time with RUTH or BEN BENNETT 592-6257, 595-5131.

TIRED OF CONDOMINIUM LIVING?
2 bedroom no step bungalow — updated wiring, plumbing and furnace — easy walk to parliament buildings and Beacon Hill Park. $50,500. View at any time with RUTH or BEN BENNETT, 592-6257, 595-5131.

BRAND NEW
3-BDRM. HOME — $50,500
Built by Ken Bo Const. on a 75x102 lot. Ensuite. Full high basement. Low down payment. View at any time with RUTH or BEN BENNETT 592-6257, 595-5131.

EXECUTIVE HOME
$125,000
Prestige living with exciting view. 4 large bedrooms, ensuite plus 4-pce. and 2-pce. bathrooms. Living, dining, kitchen and family rooms, all have sweeping view. Must be seen both day and night to appreciate. For appt. to view call LAURIE and SHIRLEY NEVIN 598-3471.

Montreal Trust

OPEN HOUSE
Everyday 1:30-4:00
1014 St. Patrick
Large character home. 4 B.R.s, din. room, modern kitchen, much more, only $75,900.
JEANNE or MURRAY LUCAS
386-2111 477-1342

OAK BAY
$89,500
Lovely character home. This truly charming home was built in the old gracious tradition, with large elegant living room and dining room plus 4 BRs on the second floor. The kitchen has been most attractively modernized and has a spacious breakfast nook with casement windows that catch the morning sun. For the family that appreciates the fine aspects of living and needs a good residential location, which is also within walking distance of shops, transportation and all schools. For more info or to view:
JEANNE OR MURRAY LUCAS
386-2111 477-1342

PRICE REDUCED
Located in a beautiful residential area sheltered by Oak trees off the busy streets, 2 BRs main and 1 down. Liv. room with open fireplace plus separate spacious din. room, Oak floor. If you desire peace and quiet, drive by 1524 Athlone. NEW PRICE $65,900.
386-2111 D. BECKNER 477-4994
386-2111 D. ROSTRUP 595-1738

Century 21
REAL ESTATE
SUBURBAN REALTY LTD.
2684 Sooke Rd. (Colwood)
478-8316

PROFESSIONAL COUPLE
This 1490 sq. ft. executive home was custom designed and built. Many extra features include a "perfectly designed" ind equipped kitchen, dining room and sunken living room with sweeping views over the city to the Olympics. A full basement designed for further development. Drive by 1835 Merida Pl., Gordon Head and call:
Tony Brogan 388-6275 Pager 2471

JUBILEE $53,000
Well designed full basement, 2-bedroom home. Clean and tidy. Try your low down payment. Close to stores, hospital, buses, etc. Immediate possession possible. Drive by 1909 Lee Ave then call:
Tony Brogan 388-6275 Pager 2471

OPEN HOUSE
SATURDAY, 1 TO 5
515 WESTWIND DRIVE
Two-year-old newly decorated home with 10% interest on mortgage. 1750 sq. ft., completely finished, plus more in basement. 4 large bedrooms with walk-in closet and dressing room off master bedroom. Large family room. Sunken living room with floor to ceiling fireplace, with beam ceilings. Total price $69,900. 479-2369.

ALMOST WATERFRONT ALBERT HEAD
Beach, Mountain and sea views, 3-bedroom post and beam home. 3934 Olympic View Drive. Asking $72,500. Phone 478-6995.

OPEN HOUSE
1203 TATTERSALL AVENUE
1-4 P.M.
SATURDAY
Just about 1 block off Quadra Street.
WALLY & ADELINE
477-7766 or 386-2911 or 477-8562
Homefinders, Wall & Redekop

MUST SELL THIS WEEK
Just reduced $5,000 to $49,900 firm. Lovely 4-bedroom, full basement home, on beautiful lot. In Cedarhill Doncaster area. Excellent financing. Open house this weekend, or phone owner for viewing any time, 656-6179.

BY OWNER, BRIGHT 2-BEDROOM home, electric heat, wall-to-wall throughout, close to all conveniences, priced for quick sale at $44,500, no agents or triflers. 478-9786.

250 HOUSES FOR SALE

MERRY CHRISTMAS
IS IN A KASAPI HOME
In 4 non-replaceable locations near 4 SCHOOLS, University, Racquet Club, shopping centre, bus service.

Priced at $49,900 to $82,900. All are custom built homes with superior designs and a variety of floor plans. If we haven't what you want in stock we will custom build it for you.

Try your offer or trade. If you have ACR we can arrange a mortgage to suit most budgets. Buy direct from builder and save money. ASK ABOUT OUR LADY OF SPAIN, ITALIAN COLONIAL AND EL VICTORIAN MODELS. Any information regarding our homes please call Mrs. Pat Saulnier at Kasapi Construction Co., 538 Dupplin Rd. 386-6191.

RIM ROBERTS INVESTMENTS & MANAGEMENT LTD.
702 1175 DOUGLAS 388-6691

PARKLANDS DR.
$69,500
Situated on a large landscaped lot in prime Esquimalt residential area. Three bedrooms, formal dining room, 14x24 living room with bay window and fireplace, recreation and utility rooms in basement. This home is in immaculate condition.
JOE MANTON 382-5211

FAIRFIELD
BY OWNER
OPEN HOUSE
Monday to Friday, 9-5. Vacant, early possession. 472 Kipling, corner Richardson, across from Governor's House, two bedrooms main floor, two bedrooms and rec room down, new wall-to-wall carpet throughout, also new drapes throughout. Fridge, stove, washer, dryer, newly decorated inside and out. Close to schools, shopping and buses. Asking $64,500. Phone 592-0948 or 477-1611 anytime.

Lorenzen REALTY LTD.
50 Bastion Sq. Bus. 383-4151
FOR URBAN, SUBURBAN AND RURAL PROPERTIES, RELY ON EXPERIENCE.

253 COUNTRY HOMES AND PROPERTIES

COUNTRY RESIDENCE SET IN 1.25 acres
A secluded home with ocean views of Saanich Inlet. This ideal family home of about 3400 sq. ft. has four bedrooms (mater with en suite dressing and bathroom); four bedrooms; Living room with vaulted ceiling and in-line dining room; den with fireplace and opening onto patio, large family room with rock fireplace and bar; indoor swimming pool with changing rooms, sauna, bathroom. A few features ... large sunpatio, special dog kennels and runs, roof bedroom and sun deck, new drilled well, the property mostly in its natural state.
A TRULY INTERESTING AND DESIRABLE PROPERTY that can not be judged by driving by.
Being offered at $212,000 with PETER NASH 598-3321 (MLS).
JACK MEARS OAK BAY REALTY LTD.

MUNNS ROAD
Located just outside the 8-mile circle, next to Fork Lake Park, this well-constructed rancher situated on 10 acres offers country living with comfort. Including 3 bedrooms (master 15x13) a tremendous family room-den, with unique 'Pub' style bar and huge stone fireplace. This outstanding home contains many other exclusive features. One acre of land is cleared and largely landscaped with fishponds and some expert stone work. Highway frontage is over 500 ft. and a 300 ft. black-topped roadway leads to the house. Full price $140,000. MLS 20211. Please call
477-0191 JOHN LUND 384-9279
Royal Trust Company

A GIFT
For your family this Christmas? Buy this 2½ year old modern stucco bungalow on ¾ acre treed setting. High basement can be developed, carport, landscaped lawn in front. Full price only
$42,500
Located 3 miles North of Mill Bay off the Island Highway. Vacant. For full information on this excellent buy call MR. GREENE 385-0795. MLS 21306.
PEMBERTON, HOLMES LTD.
1000 Government St. 384-8124

SHAWNIGAN LAKE BEAUTIFUL COUNTRY HOME
Start the new year in this outstanding older home in a parklike setting of approx 3 acres with lake view. Special features are: 25' ceiling beams, full modernized kitchen, new wiring, panelled throughout, fireplace, 1836 sq. ft. down and up. Unique design has an attached 4-room self-contained suite with kitchen and separate entrance. For trade or financing information call: PHIL LOWE at 746-4175 or 746-5018. Block Bros. Realty Ltd. Duncan, B.C.

NEW HOME
½ ACRE
—Separate living room
—Thermo windows
—Country kitchen
—2½ bathrooms (Shower in Basement)
—Roughed-in Vacuum System
—Clean Electric heat
—1490 Sq. Ft. of finished living accommodation.
To view call: SPENCER LEE 477-2593, GODFREY WALLS 656-4891.
Canada Trust

IN BRENTWOOD ON .49 ACRES
Within walking distance of Brentwood, this spacious and modern 4 bedroom family home offers many features. The house is perfect and the property is a gardener's dream. Separate 20x24 workshop, 2 greenhouses, 20 fruit trees, all fully fenced. Priced to sell at $79,500. MLS. Call CHRIS GREIG 386-6164 or 478-5953. Castle Properties Ltd.

ROYAL OAK
1.77 ACRES
Solid 25-year-old 3-bedroom, full basement plus separate garage and greenhouse situated on rich level cleared land. This is a tremendous opportunity for the hobby farmer. New MLS. Offered at $79,900. Call Chris Greig at 386-6164 or 478-5953. Castle Properties Ltd.

SOOKE
VENDOR DESPERATE
PRESENT ANY OFFER
—1½ baths—full basement
—1 year old, 3-bedroom home
—Treed seclusion and seaviews
—$53,900 and try your trade
—Informal views anytime with
DOUG POWELL
386-2911 or 388-7642
Homefinders, Wall & Redekop

COBBLE HILL
1.3 acres, drilled well. 4 bedroom home. Large living room and fireplace, wall-to-wall shag carpet, fridge and stove included. $36,000. 743-9184.

MILL BAY
New 3-bedroom home on ½ acre, full basement, 2 fireplaces, large rec room, near beach access and marinas. Asking $64,750. Phone 384-0179 or 743-2184 after 5:30.

SIDNEY REALTY LTD.
Real Estate — Insurance
Serving the Saanich Peninsula
656-3928

253 COUNTRY HOMES and PROPERTIES

Western HOMES Ltd.
1037 Cloverdale Ave. 386-3494

NEW MILL BAY HOBBY FARMS

1—This fenced, lightly treed two acre property features a new three bedroom, no basement family home. Located on the high part of the sloped property, it features, 1½ baths, dining room, laundry facilities off the kitchen, unique Swedish fireplace and electric heat. (MLS) Asking $59,800.

2—A terrific, selectively cleared 2 acre property featuring a new three bedroom, no basement home. Home to be completed by Feb. Still time to choose your carpets and fixtures. ADDED BONUS, a nice three stall horse barn. Asking $64,500.

3—THREE cleared, nicely sloped acres with a view of the valley. At the end of a cul de sac, this property features a three bedroom, no basement family home under construction, and a three-stall horse barn. Nice and quiet, a perfect hobby farm. Asking $69,500.

For information on these properties call
Neil R. MacDonald
386-3494 (24 hrs.)

BEAVER LAKE PARK CAN'T BE BOUGHT
But you can buy a 3-bdrm home on 1.45 of an acre that adjoins the park property. Lots of room for pets, children, and Dad's separate garage and workshop is included in the reduced asking price of $61,900. MLS 20726.
IMMEDIATE OCCUPANCY FOR DETAILS CALL NOW
Jack Davis
386-3494 (24 hrs.)

HOBBY FARM
Royal Oak-Brentwood
Just listed, beautiful property with a delightful family home on over 2 ACRES of land. Within the 10-mile circle. The house is only 8 yrs. old with an exceptionally nice plan. Large kitchen with family room and fireplace. Glass doors leading to an extra large sundeck overlooking your own pasture and a country view. Bright, spacious living and dining room. Deluxe master Br with en-suite bathroom. Extra bedroom and 4-Pce. bath on main. Full high basement with extra large rumpus room and fireplace. 2 or 3 bedrooms (ideal plan for in-law suite), 4-pce. bath and separate laundry area. COVERED SWIMMING POOL with heater and filters, etc. 2-stall barn for animals and feed, fenced pasture, garden. Good well with new pump. Nice quiet area. Close to school. There are many extras which I'd be pleased to show you. Realistically priced at $129,500. Call Ron Crow, 592-4989 or Island Homes Ltd., 386-7545 anytime.

BY OWNER — 3.8 VIEW ACRES. Metchosin. Beautiful home, 2700 sq. ft. About $125,000. Full details, phone 478-2356.

SHAWNIGAN LAKE RECREAtional lot by owner. Well treed seclusion with easy access to lake. $7,500. 598-8518.

GORDON HULME LTD.
SIDNEY-SAANICH PENINSULA
656-1154 2444 Beacon Ave.

256 WATERFRONT PROPERTIES

MAPLE BAY
Between Victoria and Nanaimo, retirement paradise, marina nearby. Treed, ½ to 2 acre view lots, muni water, paved roads, 25% down payment, F.P. from $22,000 up. Also 1 waterfront lot left, 2.10 acres, 350 ft. water frontage, $85,000 F.P. Terms available.
NORTH PACIFIC LAND LTD.
Call office hrs. Vancouver 687-2696 or Duncan 746-7983

SOMETHING SPECIAL
First time on the market, this lovely home of approx. 4000 sq. ft. is located on approx. 1¾ acres with 200 ft. waterfrontage, well treed. This home also has a guest or caretaker's cottage. This lovely home features a living room with Arizona marble fireplace, dining room, 3 bedrooms and den. Excellent family room, sauna bath, swimming pool and much more beyond describing in this ad. Clear title. Owner would carry a large mortgage. Well priced at $225,000. To view this exclusive please call
ROMA AND JOHN MOLYARD
477-0191 384-4827
The Royal Trust Real Estate

90' WATERFRONT
Metchosin near Weirs Beach this near ½ acre property offers 90' of sandy beach for summer enjoyment. Also year around spectacular panoramic views. Expensive custom built cedar post and beam home. Near 2000 sq. ft. professionally finished on 2 levels. 3 or 4 bdrms or den. Dining room, living room with floor to ceiling fireplace. Mostly thermopane windows on main. 2 full bathrooms. W-W and floor to ceiling fireplace in 32' rec room. Asking $125,000 ML. To view call PAT DOERKSEN 478-3432 or 382-0101.
CANADA PERMANENT TRUST COMPANY

COWICHAN RIVERFRONT
Several choice parcels available from 5.65 acres at $34,000. Beautiful secluded property in the heart of our best hunting and fishing areas, and only 1½ miles from Cowichan village. Contact J. & P. DUECK or M. O. WESTON for more information. 386-7521.
BOORMAN INVESTMENT CO., LTD.
1111 Government St.

LAKE WATERFRONT
Within the 7 mile circle, a 2-plus bedroom home on an acre and a half of partly landscaped grounds with fruit trees, firs, arbutus, cedar and dogwood. A separate double garage, a new greenhouse and partly fenced. All this for only $74,900. Exclusive with:
W. MICHAELS R. JOHNSON
388-4271 (24 Hr. Service)
J. H. WHITTOME and CO. LTD.

SATURNA ISLAND
Two acres with a truly unique and charming 600 sq. ft. home. Approximately 180 feet of waterfront on Lyall Harbour. Superb views from this beautiful, fully equipped home. Asking $55,000 including the stove and fridge. Call: PETER BARDON 592-2431, LANSDOWNE PROPERTIES.

IMMACULATE 4 BEDROOM house and grounds, 1100 sq. ft. on 1½ floors plus 700 Sq. Ft. in partially developed basement. A sound investment, this home has tremendous potential for further enhancing house and protected waterfront or just live graciously as is. View Royal, 317 Stewart Avenue. To View, Phone: 478-9640 or 386-2938. Price: $73,900.

2 ACRES $88,000
WATERFRONT
Southwest of Victoria in sheltered cove. Good wharf, deep moorage and a near new 2 BR home of the finest quality. Fishermen, retired people will love this one.
384-8001 JIM WALTERS 656-3252
The Royal Trust Co.

WATERFRONT HOUSE FOR sale, by owner. Prospect lake, 2 bedrooms, very large living room with fireplace, and covered sundeck off. Knotty pine cupboards and wals in main room, new shag throughout. Covered breeze way to finished shop or rec room. Phone E. Logan, 385-1878.

SHAWNIGAN LAKE
waterfront, southeast end with cottage, beach and wharf. $43,500. 112-743-5151.

PRIVATE, GORGE-KINSMAN Park area. Prestigious home? Yes. Development possibilities? Yes. Enquiries invited. 382-7730.

150' COWICHAN LAKE, A-FRAME $35,000 .598-2994 or 748-3309.

258 CONDOMINIUMS and TOWNHOUSES

the Permanent
1125 DOUGLAS ST.
3647 SHELBOURNE

ESQUIMALT VIEW
2 bdrms., 1½ yrs. old, spacious living, lge. dining room, swirl pool, sauna, underground parking available. Control entry. Views of inner harbour. $46,900. ML. PAT DOERKSEN 478-3432 or 382-9191.

"THE SAVOY"
1. 2nd flr., 2 bedrooms, 1½ baths, 1342 sq. ft., 2 balconies (southern exposure) Oodles of cupboard and storage space. Price reduced to $59,900. ML.21188.
2. 8th flr., brand new 1 bedroom, 907 sq. ft. 2 balconies, sweeping seaviews! Asking $59,900. ML.

Both units with quality appliances, lush ww, underground pkg. and all the amenities! Details with GLEN MCDANNOLD 595-6488 HERB MCDANNOLD 595-1177 or 382-9191.

"PRICE REDUCTION"
This near new 3-bedroom, 3-bathroom townhouse has just been reduced in price to $53,900. Fireplace and water view are just a few of the extras that you can look forward to if you invest in this Esquimalt property. Please call J. G. BAILLIE 382-9191 or 479-4594.

WHY RENT? INVEST!
This tastefully decorated 1 bdrm. condominium can be yours. Situated close to all amenities in University area. For further information and to view call ELEANOR BRAY 477-0141 or 592-1130.

OWNER DESPERATE
Have bought and must sell darling 1 bedroom suite. Unique floor plan. Loaded with rec facilities. Including steaming swirlpool to relax in! Call SOPHIE HARDER 477-0141, 382-9903.

CANADA PERMANENT TRUST COMPANY

HANG YOUR STOCKING
on a real floor-to-ceiling rock fireplace! This ultra-special, 2-bedrm condominium offers "home-like" living with lovely, southern SEA VIEWS, top-floor corner location; full length balcony; THERMOPANE doors and windows; superb SKYLIGHT for a bright, daytime kitchen; dining room with window and BUILT-INS' w-w throughout; laundry facilities on same floor; unique storage space; 2-pce. ensuite. $49,900 includes stove, fridge, and all draperies. Don't be disapointed! Call NOW for your appointment to view with
DONNA FOSS
477-7291 24 Hrs. 384-8075 Pager 504
D. F. HANLEY AGENCIES LTD.

OWN LUXURY TOWNHOUSE FOR PRICE OF RENT
If you can pay $400-$500 for rent and can get $5000 cash, you can own (to qualified purchaser) a luxurious 2 or 3 bedroom townhouse and have a solid investment.
If you can't do it by yourself, do it in partnership with another.
Phone for more information or see for yourself at
HARTLEY COURT
132 Ontario St. James Bay
H and J Hart Construction
386-8855 (24 hrs.)

ENOUGH HO-HO-HO!
It's time to get serious about condominium value. This one-bedrm unit has much to consider. It's a top floor corner suite in a 24-unit complex. Convenient Gordon Head near shopping. UVIC and bus. CMHC approved means flexible financing. Bright and cheery, only one year old. It's a jolly good buy at $30,900 (MLS). If you're out and about drive by the building at 1571 Mortimer.
JIM TYLER
479-7291 24 Hrs.
D. F. Hanley AGENCIES LTD.

1 BDRM. OR 2?
2 units available in this distinctive condominium in quiet Fairfield location. One is a top floor, corner suite, offering maximum privacy and an excellent view. Spacious and exceptionally bright living room and dinink area, 2 bedrooms incl. large master bedroom with 2 pce. ensuite. Four pce. bathroom and a convenient kitchen with "continuous clean" range and "frost-free" refrigerator. Well priced at $48,500. The other unit is a 1-bedroom ground floor suite with sliding glass doors to a spacious stone patio. Priced at $34,500. See these with JIM ALLAN, 386-2955 or 382-5701. Century 21 Mayfair Realty.

BUY NOW!
In spite of popular belief, I believe that prices are at their low now! I think that now is the time to make that "good buy". I have three prime suites in three excellent buildings with anxious vendors and excellent terms. Call me today while the iron is hot.
Barry Bowes
388-6424 (Res. 383-1540)
BAYSHORE REALTY LTD.
1006 FORT STREET

A. E. LePAGE
WESTERN LTD REALTOR
1391 HILLSIDE 386-6331
$33,500
3 BEDROOMS
—Esquimalt townhouse
—Excellent starter
—Kitchen appliances included
—Laundry room off kitchen
—MLS. GIVE IT A LOOK.
DENNIS FERRILL
386-6331 478-6140
386-6331 LINDA PAGE 384-3002

ROYAL WOODS
A beautiful full 2-bedroom suite with 1½ baths, living and dining rooms and balcony, On 2nd floor, and still close to your car. Enjoy the pool, sauna, whirlpool, poolroom amd partyroom. Stove, fridge and dishwasher included. This suite is $2,000 lower than any comparable one on the market in this complex. Call me now for an appointment to view.
KEN MANN 598-5144
T. L. MANN & ASSOCIATES LTD.

EXTRA SPECIAL
Choice 1 bedroom suite in concrete building, very low maintainance including heat, priced to sell at $33,900. MLS.

WATERVIEWS
Top floor, spacious 2-bedroom suite, bright kitchen with dishwasher, southern exposure, in a good adult building. Priced at $47,500. MLS.
DALE YOUNG
477-0191 477-7388 (pager 178)
Royal Trust Real Estate

The Savoy Sacrifice Sale
Owners moving to U.S.A. 777 Blanshard. Deluxe 2-bdrm., 1½ baths, dining room, dble. drapes, and 4 balconies with southern exposure. No reasonable offer refused. $5,000 dn. to right people. 382-5577.

IF YOUR NOT AFRAID OF heights, I've got a southern exposure, studio condominium for you. New wall-to-wall shag carpet, Rosewood panelling, all appliances and four-piece bath. Underground parking, swirl pool, sauna, heated swimming pool, and workshop, asking $27,000. Call 385-6928 after 5.

258 CONDOMINIUMS and TOWNHOUSES

WESTPORT
1020 Esquimalt Rd.
—Spectacular views
—Creative landscaping
—Wood-burning fireplaces
—Under building parking
—30 homes all with one and one-half bathrooms
—PRICED FROM ONLY $36,900.
OPEN DAILY 1:00-4:30
To enter — turn right on Lampson and right on Wordsdley.
RICK KINNIS 477-9394
ADNOLD MARR 477-6233

Commodore
141 BUSHBY
The Commodore provides everything for comfortable easy living:
—2 Bedrooms
—2 bathrooms
—glassed-in balconies
—fireplaces
—five Moffat appliances
—only steps to downtown bus service
—located on a quiet residential street
—priced from $54,900 to $64,900.
For any further information call: JOHN BUNYAN 383-7777.

WHY RENT?
Spacious 1-bedroom condominium with ocean view forever in new condition. Stove and fridge included in this ideal starter or retirement special for only $43,500.
KEN WRIGHT 598-2183

LOW DOWN PAYMENT
Spacious 3-bedroom condominium tastely decorated with one and one-half baths, two levels, washer, dryer, fridge, stove included. This spotless unit is offered to you at the low price of $41,000.
KEN WRIGHT 598-2183
Westmont Realty Ltd.
920 Hillside
386-6796

Green Acres
3½ Percent
Exclusive Residential
HENDERSON REALTY LTD.
385-9741 (anytime)

WATERFRONT CONDOMINIUM
2 Bedrooms, beautiful view, fireplace, fridge and stove. A steal at $34,000. Call
LORNE PEASLAND 385-2026
BOB LANGTON 595-2067

CHOICE SUITE
Most desirable 2-beoroom unit in Gordon Head. Top floor southern exposure. 1110 sq. ft. Appliances included. Complex includes sauna, swirlpool, pool table, etc. Excellent financing. Asking only $44,250. MLS.
BILL McCARTER 592-3970
BOB GIBSON 658-5153

UNIVERSITY TOWNHOUSE
Immaculate 3 bedroom, 1½ baths. Bright 19x12 l'ving room with fireplace, dining room, kitchen with sunporch off. Rec. room. Full basement. Sauna, indoor pool. Ideal corner unit. Qualifies for B.C. second. Excellent financing. MLS.
BOB GIBSON 658-5153
BILL McCARTER 592-3970

BROWN BROS. on BLANSHARD
"People Helping People"

SPENCER CASTLE
Call today and arrange an appointment to view this beautiful suit on top floor of Phase 2 of re-inforced concrete building with both south and west exposure, ocean and mountain views. Unit comprises two large bdrms, two full bathrooms, private balcony, ensuite washer and dryer, fridge, range, dishwasher and garburator, additional storage (on same floor), covered parking space. Use of all amenities which include pool, sauna, guest rooms in Castle, all in beautiful garden setting. Offered at $89,500. Call:
DOUG LAWSON 595-2486
KIM KENNEDY 592-9078
or 385-8771 (anytime)

ON THE PARK
280 Douglas Streea
A deluxe 1-bdrm condominium of quality construction and finish. Completely equipped with first quality appliances, including stove, fridge, dishwasher, garburator, compactor, washer and dryer. Unique design has living room, dining area and kitchen on 1 level with spacious bdrm, on lower level. Two balconies. Across the street from Beacon Hill Park. You can be in for Christmas. For prior viewing call:
JOE RICKARD 656-1628
CEC PEARCE 386-3808
or 385-8771 (anytime)

YULE
love this prestigious, 2-bedrm condominium situated in a reinforced CONCRETE building offering beautiful VIEWS of a golf course, mountains, sea and magnificent garden areas. Approx. 1400 sq. ft. of elegance, crystal fixtures; W-to-W; TWO 4-pce baths; sheltered balcony; IN-SUITE laundry accommodation; dishwasher and garburator; VINYL Wall coverings; superb storage; COVERED parking; full recreational facilities. Assume the first mortgage of approx. $36,850 at 9¼ payable $371 per month including taxes, due June 1, 1978. For further details and an appointment to view anytime, please CALL
DONNA FOSS
477-7291 24 hrs. 384-8075 Pager 504
D. F. HANLEY AGENCIES LTD.

Western HOMES Ltd.
1037 Cloverdale Ave. 386-3494

ORCHARD HOUSE
1 bedroom, 2nd floor, swimming pool level, investigate to live in or as rented investment, asking only $28,500.
Jack Davis
386-3494 (24 hrs)

SIDNEY
First time in over a yr. that one of these "Best in Area" townhouses has become available for purchase.
THE "POPLARS"—$46,800
PRIVATE FENCED GARDEN
3 BEDROOMS 1½ BATHROOMS
NEW LUXURY CARPETING
It's decorated to please the most discriminating buyer. Stove, fridge stay. Can be quick occupancy. Avoid expensive repairs brought on by buying an older residence. Financing available to suit you.
RYAN PROPERTIES LTD.
G. E. Bus Ryan 382-8135 Anytime
(I'll call back within 20 mins.)

TERRIFIC TOWNHOUSE
Family oriented 3-Bedrm. Townhouse only 1 year old. Loads of storage — Dble parking. Extra family room with FP and mory. Only $54,900.
595-5171 DOUG POSKITT 477-0645
Canada Trust

2-BEDROOM SUITE, $32,000. LOW deposit, low interest. 386-9922.

258 CONDOMINIUMS and TOWNHOUSES

THE AFFORDABLE TOWNHOMES
HARBOUR PARK
CORNER OF MONTREAL AND NIAGARA STREETS
3 Bedrooms
$2,250 DOWN
PRICED FROM $44,900
QUALIFIES FOR A.H.O.P. FINANCING
—adjacent to public tennis courts
—and major park
—public school within 2 blocks
—1 short block to waterfront
OPEN HOUSE
Daily 10 a.m. to 5 p.m.
FOR FURTHER INFORMATION PLEASE CALL GERRY LLOYD
BLOCK BROS. 477-1841
RES. 479-4105

DAON
DIAMOND DEVELOPMENTS LTD.
Invites you to view:
WEMBLEY MANOR
1665 Oak Bay Ave.
featuring:
2 bedrooms, 1½ baths, billiard room, lounge and reading room, covered parking, appliances. Pleasant outlook or views from most suites.
OPEN DAILY 10 to 5
SUNDAYS 1 to 5
Price range $44,000 to $55,000. For after hour or special appointments please contact:
JIM WEST
598-8111 595-4094 (res.)

RIM ROBERTS INVESTMENTS & MANAGEMENT LTD.
702-1175 DOUGLAS 388-6691
FERNHILL PLACE
Esquimalt Area
20 STRATA HOMES
$39,000 to $48,900
Suite 402 with Fireplace $45,500
OPEN DAILY 1 TO 5
614 FERNHILL PLACE
JOE MANTON 382-5211

Check and Compare
MT. TOLMIE-SHELBOURNE
ONE AND TWO-BDRM. APTS.
PRICED FROM — $29,500
Incl. appliances, carpeting, drapes, games room, hobby shop, pools, sauna, extra storage, parking. Close to shopping and transportation. MLS. To view anytime call:
KELLY DICKSON 477-1683

Norm Ross ASSOCIATES LTD.
440-1070 Douglas 382-6151

JOFFRE MANOR
1121 ESQUIMALT RD.
Your Choice of Suites
1 BR. $29,900 to $33,200
2-BR. $36,900 to $39,800
One 3 BR, 2 baths $45,900
Ask about our special winter rebates.
Attractive and spacious rec. area, lounge, workshop and exercise area. Spare parking on site and adjoining street. Close to shopping and Municipal Recreation.
OPEN TO VIEW
MON.-SAT. 1:30 to 5:30
with CLARE BROCK
382-1832 or 598-3321
JACK MEARS OAK BAY REALTY

DANE DEVELOPMENTS
THE SEVILLE
1021 COLLINSON
ONLY 13 SUITES
2 BEDRMS. 1½ BATHS
$44,900-$48,500
OPEN DAILY
EXCEPT MONDAY
1 P.M. to 4 P.M.

24 Patio Homes
2 and 3 Bedrooms
$41,300 - $49,900
724 SEA TERRACE
Esquimalt Road Seaside — adjoining harbour, park and tennis courts — 5 minutes from downtown — unmatched value — beautifully landscaped family living.
382-2159 WHEATON 385-5702

COUPLES WANTED WITH $2,250 DOWN
INCOME OF $1,200 PER MO. BUYS DELUXE 2-BEDROOM, 1½ BATHROOM SUITE. PREPAID LEGAL APPRAISAL.

"THE LEXINGTON"
1012 COLLINSON STREET
CORNER OF VANCOUVER
BOWDEN REALTY 383-5524
RESIDENCE 477-7750

TOP FLOOR TWO BEDROOMS
$35,900
Here is your chance to purchase a suite in Beautiful "Oakdean." An adult oriented block, No Pets. MLS.
MRS. MARILYN SECORD
386-7521 592-2105
BOORMAN INVESTMENT CO., LTD.
1111 Government St.

TOWNHOUSE
$36,900
By Owner
Three bedrooms, living room, dining room, 1½ baths, wall-to-wall, all appliances, private patio, utility room, two large storage rooms, close to schools, bus, shopping centres. Tillicum-Burnside area. Parkside Place. 384-4292 or 384-2444.

Brick Fireplace
$48,500
Much better than average 2 bdrm. 1196 sq. ft. suite.
WALLY & ADELINE
477-7766 386-2911 477-8562
Homefinders, Wal & Redekop

258 CONDOMINIUMS and TOWNHOUSES

Victoria Realty LTD
386-3585
Admirals Harbour View Townhouses
933 ADMIRALS ROAD, ESQUIMALT
(Parklands Area)
5 YEAR WARRANTY
OPEN DAILY Incl. Sunday 1:30-3:30
PRICE RANGE:
$53,500-$59,500
—Two and three bedrooms.
—Over 4⅛ acres treed park-land.
—Fireplaces.
—Carports.
—Basements in many.
—Rustic Cedar and Stucco exterior.
—Screened patios.
—Landscaped.

Park Pacific
ROYAL WOODS
(McKenzie near Quadra)
1—Lovely Two-bedroom Corner Apartment-Home.
(facing South and West on ground floor) —
Asking $48,900
Ensuite 2-piece bathroom in master bedroom. As in all suites, stove, fridge, dishwasher, storage locker and parking space are included in the price.
—Lovely treed property. Professionally landscaped.
—Large heated indoor pool, with handy outdoor patios.
—Sauna, swirlpool, exercise room and changing rooms.
—Two deluxe recreation lounges.
—Tudor motif reading room with beamed ceilings.
—Hobby room and workshop.
—Magnificent billiard room.
—Tennis court and shuffle board.
For additional information or appointment to view call:
ROBERT YOUNG
383-9898, 383-4124
GEORGE BLACK
382-2426, 656-7041
Park Pacific

ATTENTION
OPEN HOUSE
SAT. 1:30-4:30
UNIT 5, 3987 GORDON HEAD RD.
MAKE OFFERS!
IMPORTANT: As our Company now owns this unit, they will consider all REASONABLE OFFERS on the GUARANTEED price
Immediate possession. MOVE IN BEFORE XMAS to this spacious TOWNHOUSE. Maximum financing available to qualified purchaser (or purchaser arrange own financing). 3 bedrooms (master bedroom has large walk-in closet and walls are combination of grasscloth and a featured mirror wall). DR and LR with fireplace. The kitchen patio leads to a private terraced deck. 1½ baths, wall-to-wall carpet throughout, full cement basement.
MLS No. 20841.
ANITA McLEAN
388-9172 384-5116
COMMERCE CAPITAL TRUST
731 Fort St.

OPEN SUNDAY
THE HILLSHIRE
1525 HILLSIDE
1:00-4:00 p.m.
BRAND NEW
ONE and TWO-Bedroom Condominiums. Located just across Simpsons-Sears Shopping Mall. Priced from $29,900-$42,000.
Open Mon.-Sat. 10:00-5:00 p.m.
KNOWLES REALTY LTD.
384-8101

CONDOMINIUM SPECIAL
An excellent buy offered in this 2-bedroom condominium with 1,240 sq. ft. of living area including large living with Mediterranean FIREPLACE; dining room; spacious kitchen; master bedroom with en suite pluming — plenty of closet space. ONLY $43,900. MLS.
JOAN HOPPER — 479-1667 or
DONNA VALIKOSKI — 388-4271
J. H. Whittome & Co. Ltd.
Royal Oak Branch

XMAS BARGAIN
$29,500
One bedroom condominium, quiet, secure, frireproof building, fridge, stove, ww, drapes included. Large 11¼% mortgage. Call owner 592-6636.

ORCHARD HOUSE
Studio from $25,000
1-Bedroom from $29,000
2-Bedroom from $50,000
Open 2-9 Daily
Saturday 1-6
Sunday 1-6
647 Michigan St.
382-8231 382-8232

KENSINGTON TERRACE FULL FACILITIES
All offers will be presented to the absentee owner of this immaculate 1-Br condo. Asking $31,900. MLS. Call JOHN MORRY or JOYCE MILLER 384-8001. The Royal Trust Co.

WILL TRADE
Two-bedroom, top floor deluxe condominium, Gordon Head area, $46,500, take automobile or boat as downpayment. Balance to vendor at 12%. 477-9443, after 6 p.m.

BY OWNER, THIRD FLOOR, 1-bedroom suite. Cedar Hill and Richmond area. Indoor pool, sauna. $32,000. 10% mortgage. 477-0601.

258 CONDOMINIUMS and TOWNHOUSES

david burr LTD.
655 Fort St. 384-9335

OPEN HOUSE
SPENCER CASTLE
2910 and 2920 COOK ST.
PHASE I and II
DAILY 1-5 P.M.
EXCEPT SUNDAY
See and compare the available units in this reinforced concrete building. All units comprise 2 bedrooms, 2 full bathrooms, private patios, ensuite washer and dryer, fridge, range, dishwasher and garburator. Amenities include full use of pool, saunas, 7 guest rooms in the castle and 4½ acres of beautifully landscaped grounds. Floor areas range from 1215 to 1365 sq. ft. and are priced from:
$64,500-$74,500
MADGE or DON ROBBINS
384-9335 384-9072

KENSINGTON TCE.
Top floor corner unit facing west, comprising two bedrooms, 1½ baths, large living room, dining area, kitchen with frig, range and dishwasher. Hot water heating. Sauna, whirlpool, games room, lounge and hobby room make up some of the amenities in this well managed condominium. See for yourself and make an offer on the asking price of:
MLS 19588
$41,900
MADGE or DON ROBBINS
384-9335 384-9072

SPENCER CASTLE
Danzo and Franco Holdings Limited
Cordinally Invites You to View
The Third and Final Phase of
SPENCER CASTLE
2930 Cook Street
Weekdays 1-5 p.m. 384-4013 or Weekends, By Appointment
386-3816

Gordon Head Townhouse
3 Bedroom end unit, Fireplace in family room, 1½ Bathrooms, Lots of storage — carport. Must be sold by December 31st. Asking price $53,900 — present all offers.
Don Saul — 477-8910, 388-6275 pager 975.
Guy Bourgeois — 477-8788 or 388-6275 pager 495.
Century 21 Principal Properties Ltd.
4088 Shelbourne St.

Gordon Head
Luxury Townhouse, 4 Bedrooms, 3 Bathrooms, Large family room. One year old. Double carport. $59,900.

Gorge Area
½ Strata duplex. 3 bedrooms. Large lot in good area. $48,900.
Guy Bourgeois 477-9514 or 388-6275 pager 495.
Century 21 Principal Properties Ltd.
4088 Shelbourne St.

WHITTOME'S
1111 Blanshard 388-4271

JAMES BAY AREA
New, exclusive 2-bedroom condominium in 6-year-old block. Exceptionally well managed. Wall-to-wall throughout. Living room with baclony off—facing south. Fridge and stove included. Offers invited on an asking price of $32,900. Owner is anxious and is leaving country. For more information and to view please call:
Oliver Douglas or E. Wilkinson
388-4271 anytime
J. H. WHITTOME and CO., LTD.

BEACON HILL PARK
$74,900
Brand new two-bedroom condominium across from Goodacre Lake in Beacon Hill Park. Over 1000 sq. ft. on luxury living all wall-to-wall carpets throughout, one 4-pce. and one 2-pce. bathroom, entertainment size living room with in-line dining room. All appliances including compactor and washer-dryer. Sliding glass doors open to your own private patio with garden. Controlled entrance and controlled underground parking. I know this won't last long. Excellent financing and immediate possession can be arranged.
CAROLYNNE PERRY
479-7041 or 386-2911
Homefinders, Wall & Redekop

VILLA ROYALE
(Leasehold Interest)
964 HEYWOOD AVENUE
Overlooking Beacon Hill Park
1-bedroom suites from $26,900
2-bedroom suites from $32,500
OPEN TO VIEW DAILY
1:30-4:30 (Except holidays)
Special appointments, LORETTA HOGARTH, 592-3537 or 592-2407.
WHYTE & GOWER
OAK PAY PROPERTIES LTD.
2227 Oak Bay Ave.

LEAVING CITY, 3-BEDROOM townhouse, unit 1 year old, 1½ baths, full basement, and end unit, full price $48,500 with approx. $7500 down, take over 10% mortgage at $373.94 per month, centrally located, immediate possession. 595-3083.

FOR SALE, SMALL LUXURY, condominium in Rockland area. Priced to sell. Please call 383-5544, during the day.

ONE-BEDROOM SUITE, NEVER occupied. The Savoy, 598-3293, 598-3640.

258 CONDOMINIUMS and TOWNHOUSES

JACK MEARS OAK BAY REALTY LTD.
"The Professional People"
2194 OAK BAY 598-3321
3618 SHELBOURNE 598-3344

OPEN HOUSE
1019 McCLURE
DAILY 2-4 (incl. Sun.)
This quiet exclusive building of 10 two bedroom and three 1 bedroom is within walking distance of downtown. All have fireplaces and are corner suites. Dishwasher and garburator is included with the usual appliances. Prices from $43,500. For a private showing call: 598-3321 or 598-3344.

DALLAS ROAD
OVERLOOKING ROSS BAY
This attractively decorated 845 sq. ft. one bedroom condominium offered at only $42,800.00 must be seen. Some features . . . eleven suite building, an outside suite running the depth of building, no party walls, windows in kitchen and bathroom, wall to wall carpets, all quality appliances, monthly assessment $45.00 sweeping views, close to transportation. By appointment with PETER NASH 598-3321 or 592-3473.

OPEN HOUSE
SATURDAY 2:00 TO 4:30
545 RITHET
There were five suites, now there are two! Why? Exceptional value, good location, en suite, washer and dryer, panelled entrance hall, swirlpool, sauna, recreation lounge. Two bedroom corner suite with fireplace $49,900 or two bedroom suite $48,500. See or phone for appointment 598-3344 JOHN JENKINS

"HARD TO PLEASE"
You will be more than pleased when you view this lovely 3 beoroom, 3 bathroom home only a year old. Family room, easy-care lot, and absolutely immaculate. This home is in Central Saanich and open to offers on end price of $76,900. To view call: MARJ NAPPER at 598-3344.

NO GAMES
NO POOL
10,000 LESS than comparable condominiums in downtown Victoria. 1111 sq. ft. 2 bedroom master with ensuite 14x13. Large halls, living room and dining with balcony. 4th floor. Asking $38,500. Please call: PHYLLIS COUTTS at 598-3344.

IMMEDIATE OCCUPANCY POSSIBLE
1. Large family oriented townhouse near University and K Mart. Only $54,900.
2. Large 1200 sq. ft. apt. Many extras like in-suite laundry — 1½ baths, front back entrance — close to 3 bus lines. Only $42,900.
595-5171 DOUG POSKITT 477-0645
Canada Trust

TOWNHOUSE
FIRST TIME OFFERED
3 bedrooms up with full bath, 4th bedroom and rec room down with full bath, ½ bath on main. 12 unit complex. Excellent value at $56,900.
JEANNIE DEWHURST 384-8001 or Res. 477-6040
The Royal Trust Co.

263 GARAGES FOR SALE, RENT OR WANTED

WANTED TO RENT OR LEASE one bay garage with door, spacious enough to restore a car. 385-2066.

SMALL GARAGE FOR RENT, South Oak Bay, 598-1529.

265 HOUSES WANTED TO BUY

Castle Properties Ltd.
If your property is for sale and suits any of the following parties, please call.

URGENT
Semi-retired couple require two or three-bedroom home with few steps any area. Up to $70,000. Cash. Danny Greig, 382-3028.

CASH
Investor will pay cash for homes in need of repair for rental. Up to $40,000. Bob Kohlruss, 658-8360 or 386-6164.

URGENT
Business couple require 2 or 3-bedroom home with large garage or space to erect same. Prefer some nice residential area in town or reasonably close in. Up to $60,000. Danny Greig, 382-3028.

OAK BAY
Young family of four wants 3 bdrm home in Oak Bay. Must be a character home somewhat modernized in kitchen. Has $60,000 cash for downpayment and will consider buying up to $100,000. Poss. Jan.-Feb. What have you? Please call in confidence, Ole and Irmgadd Knudskov, 598-2461, around 5-7 p.m. or office, 386-6164.

QUALITY REQUIRED
Side-by-side duplex with three bedrooms on one side. In nice area. Up to $90,000. Urgent. Danny Greig 382-3028.

NEEDS GORGE OR MARIGOLD AREA
Langford couple want to relocate closer to town. They require 2 bedrooms plus a full height basement. Max. price $55,000. Call Chris Greig, 386-6164 or 478-5953.
ANOTHER SERVICE OF CASTLE PROPERTIES

BACHELOR NEEDS
Small one or two-bedroom home in any nice area. Up to $46,900. Urgent. Danny Greig, 386-6164 or 598-3105.

FEBRUARY
Possession for young couple with 2 small children wants 2-3 bedrm. home with bsmt. up to $60,000. Call Larry Quagliotti, 479-6609 or 386-6164.
ANOTHER SERVICE OF CASTLE PROPERTIES

THINKING OF SELLING?
Serious buyers wanting to purchase:
1. 3 bedroom older home up to $55,000, must have basement in any nice residential area. Possession could be the spring.
2. ½ acre building lot in Royal Oak or Cordova Bay.
3. Must be Oak Bay. 2 or 3 bed room. Must be in nice condition for this family, up to $65,000. If you are considering selling, please call for professional real estate service of your property at no obligation.
RAY TILLYER-JUDY JOHNSON
477-0191 477-1650
Royal Trust Real Estate

WANTED IMMEDIATELY
1. Oak Bay at Fairfield. 3 bedrooms. Age 1937 approx. Fenced yard. To $63,000.
2. Oak Bay. Large modern home. Large yard. 3 or 4 bedroom. To $100,000.
3. Buy or lease commercial space. Hillside-Douglas area. 12-1500 sq. ft. Extra parking required.
TONY BROGAN 388-6275 Pgr. 2471
Century 21 Suburban Realty
478-8316

WE WILL BUY FOR CASH
If your home is suitable for rental and will show a return call the sales supervisor for a quick decision.
Wall and Redekop Realty
386-2911 or 386-2912

PRIVATE PARTY WISHES TO buy 2 or 3-bedroom home with double garage. East of Shelbourne or South of Fort St. 595-7568, after 6 p.m.

PRIVATE
Moving to Victoria, require older reasonably priced home. I will purchase for cash. 479-2209.

271 LOTS FOR SALE

Park Pacific
DON'T JUST BUY A LOT!
INVEST IN YOUR FUTURE AT
DEAN PARK ESTATES
CONSIDER THESE FEATURES
—PANORAMIC SEA VIEWS
—LARGE ⅓ ACRE PLUS SITES (15,000 SQ. FT. MINIMUM)
—FULL UNDERGROUND SERVICING
—WITHIN WALKING DISTANCE OF A NEW REC-CENTRE (UNDER CONSTRUCTION)
—PRICED FROM $34,500
ENTER OFF EAST SAANICH RD. BETWEEN McTAVISH AND DEAN PARK RDS.
SALESMAN ON DUTY 11 - 4 P.M.
For further information call:
Dean Park Sales 656-7041
or
Mike Ruddy 656-4089
J. B. Young 598-1818
Park Pacific Inv. 383-4124

Western HOMES Ltd.
1037 Cloverdale Ave. 386-3494
C-3 PROPERTY
ROYAL OAK
$175,000
Looking for opportunity, then investigate this 16 year old 5150 sq. ft. revenue building with 21,500 sq. ft. of land. It is strategically located in Royal Oak. The building could have a face lift together with easy interior alterations to produce a better income. Modify your purchase to get the revenue up where it should be. The C-3 zoning allows a flexible commercial spectrum of uses. Secure new tenants or perhaps strata title the complex. Re-development sketches available. This is an excellent buy for the one who can see it. Call NOW.
G. W. Bentham
386-3494 (24 hrs.)

Green Acres
3½ Percent
Exclusive Residential
HENDERSON REALTY LTD.
385-9741 (Anytime)

DUPLEX LOT
Situated in popular Saxe Point area, ½ block from the ocean. Full underground services. Treed setting. Price $42,500.
FRED G. CARVER 598-2581

FAIRFIELD
Beautiful treed lot. Gonzales area. Complete with house plans and building permit. Will build to suit or sell outright. MLS 21459. Make an offer.
HOWARD TOMLIN 477-1327

SOOKE LOT
¾ Acre
Corner of Sooke and Manzer — treed lot with high view of sea — offers invited on asking price of $18,900. MLS.

URGENT SALE REQUIRED
Lovely ½ acre level treed lot in N. Saanich in area of good homes. Partly cleared, available services. Excellent price $31,500. MLS.
Joan Hoper, 479-1667
Donna Valikoski, 388-4271
J. H. Whittome & Co. Ltd.
Royal Oak Branch

LOT 50x120
McKenzie Avenue
Close to testing station and fully serviced. Call for details. Terms available at $24,900. MLS 19020.
RICK KINNIS. 477-9394

BUILDERS TERMS
INTEREST RATES ARE DOWN
Time to build on these lots in a new subdivision. Close to University, some treed lots on quiet cul-de-sac. For any further information call:
ARNOLD MARR 477-6233
WESTMONT REALTY LTD.
920 Hillside
386-6796

WRIGHT AVE. SOOKE
Two side-by-side lots 60'x137'. Single family or duplex. Level with some trees. Buy together or separate at $17,900 each.
Guy Bourgeois 477-9514 or 388-6275 pager 495.
Century 21 Principal Properties Ltd.
4088 Shelbourne St.

LOTS—VIEWS—WATERFRONT
1. ½ acre waterfront in N. Saanich. Breathtaking views.
2. ⅓ acre lot overlooking Cordova Bay. Each lot ready for building. Asking $45,000. PAUL HYATT, 382-9191 or 656 3150.
CANADA PERMANENT TRUST COMPANY

THIS LOT HAS TO GO
In quiet Vic. West area, this in town lot is now a real good bargain at $25,000, builders special terms for you. Town lovers it is the real chance you can't afford to miss.
KEHAR DHAMRAIT
386-3231 477-5675
BLOCK BROS. REALTY LTD.

DRAW MORTGAGES 14 PERCENT
Anywhere in Greater Victoria
CONTINENTAL ESTATES CORP.
777 Fort Street 385-6778

BRETNWOOD BUILDING LOTS
3 adjacent building lots, fully underground service in cul-de-sac near Brentwood Village, by owner, reduced to $28,500 or offers? Vendor will finance. Call 595-6319.

FOUR VIEW LOTS COLWOOD AREA
Priced from $25,000 to $28,000, residential, or duplex zoned, signs on property with particulars. Haida Drive.

VIEW PROPERTY
MAGNIFICENT VIEW LOT OVERlooking Cordova Bay, Straights and Mt. Baker. Possibly the last of its kind. Price $33,000. Enquire Monarch Holdings Ltd., 592-0711. Evenings, 598-1576.

RESIDENTIAL SERVICE LOTS
$28,500 — 2 level lots with a few trees left. Over 8,400 sq. ft. on one over 9,500 sq. ft. on the other. Located on Mahon Place in Saanichton. 652-1579.

ROCKLAND
Prime building lot, 85x110, full frontage, completely serviced. $38,500. Call Bob Ellis, 479-1687 or 598-7262.

2 SERVICED LOTS ON TRAVIS Place in Saanich, front lot is approx. 80x80, second lot is a panhandle approx. 70x100, $27,900 and $28,900. 479-4143.

SACRIFICE SALE—½-ACRE treed, level, partial seaview, perc tested, municipal water, Saanich Peninsula, 8 minutes from town. $28,900. 652-2392.

ONE ACRE WITH WATER SOON available. Beautiful area, 479-7787.

271 LOTS FOR SALE

MAN-WIFE OPPORTUNITY
SECURE YOUR PENSION
This valuable small apartment type motel is a solid 12 year old cement block building on 19,500 sq. ft. lot. Possible to add 5 units in frame. 15 units plus owner's accommodation. Virtually 95 per cent occupancy during winter months. Built as an apartment. 14 kitchens. Trade in your "too large" house, let Dad keep his job. Will net about $25,000 before financing. Will accept $20,000 cash and your equity and carry balance. Asking $235,000. FRANK WILLS at 598-3344.
JACK MEARS TAK BAY REALTY LTD.

1.16 ACRES — TREED
SHERINGHAM ESTATES
A beautiful subdivision on blacktop, hydro, water and phone just 13 miles past Sooke. Lot backs onto 160 acre Provincial Park and French Beach. Ideal for retirement or weekend cottage. Asking $19,900. Try $400 down. MLS No. 21348. FRANK WILLS at 598-3344.

CORNER LOT
1 acre in Sheringham Estate. $19,000. Over 200 foot road frontage. Please call: PHYLLIS COUTTS at 598-3344.
JACK MEARS OAK BAY REALTY LTD.

$1,000.00
Down, will buy a lovely lot at Gordon Head. Buy now and build later. Good terms may be arranged in the interim period. These lots are in our new development on Brousson Drive off TORQUAY DRIVE near ASH RD. All services in. MLS 21172. For full information just call 384-8124 MR. GREENE 385-0795.
PEMBERTON, HOLMES LTD.
1000 Government St. Victoria

OPEN HOUSE
Sat. and Sun. 2-4 p.m., 3237 Doncaster Dr. Direct from builder, 3-bedroom quality home, 1112 sq. ft., antique brick fireplace, large kitchen, wall-to-wall carpets, sundeck, basement ready for finishing with roughed-in plumbing and fireplace, large trees on lot, close to schools and shopping centres, easy financing, open to offers. Asking $65,700, 479-5097.

Gordon Head LOTS
REASONABLE TERMS
Highest location 6 — 9,000 sq. ft. Stones throw to U-Vic. Phone Kasapi Construction 386-6191, or 592-6081.

VIEW LOTS
Sweeping views, prime residential district in high Gordon Head, $40,000.
STEVE MOONEY
385-7761 24 hrs. 477-4197 res.
D. F. HANLEY AGENCIES LTD.

HOLD IT
2 lots in a very good area, each 50x135. But the old 5-bdrm house encroaches on the second lot by approx. 5'. The porch can be removed and made into 2 separate lots. You can rent the house out and hold it for the future. Phone for details. MLS. Louise Wiltermuth 477-6307, or Castle Properties Ltd. 386-6164.

HAVE LOTS MUST SELL
3 lots on quiet cul-de-sac, must sell. All services underground. Prestige controlled subdivision next to park. Close to bus, schools, etc. Will listen reasonable offers and terms. Don't delay, phone now to:
479-2855

GORDON HEAD
6200 sq. ft. lot on Columbia. Sale, trade, joint venture. All offers considered. MLS. Marion or Rose, MLS. Marion or Ross, 477-9514, 477-9514, 479-2848, 388-6275 pager 2813.
Century 21—Principal Properties
4088 Shelbourne St.

LOOK SEAVIEW LOTS
SEWER and WATER IN
Around $500 down will handle for up to 2 years. $11,900 to $14,900. JUST SOUTH OF LADYSMITH. PLEASE CALL T. M. G. CUSTANCE at Swinerton Stewart Clark Ltd. 385-2481.

½ Acre Treed Lot
Highland Area Drilled well, gravelled drive. $26,000. F.P.
LLOYD ELLIS, 658-8222 or
Island Homes Ltd., 386-7545

752 ARDMORE DRIVE
Your choice of 3 ½-acre lots, 1 with small cottage, good wells, ready for building. 100 yards to golf course or beach. From $31,500. 656-4204.

72' WATERFRONT LOT
Near Sidney overlooking Bazan Bay. $53,000. JEANNIE DEWHURST, 384-8001 or Res. 477-6040.
The Royal Trust Co.

1 LOG HOUSE, OVER 1,000 square ft., 1,500 with loft, all logwork complete. Hand built of large logs. Rock bottom price of $10,500. 383-4288, 595-5340.

FULLY SERVICED LOT, LARGE trees, ready for building, corner Doncaster Dr. and Cedar Hill Rd. 479-5097.

MT. DOUGLAS AREA
Treed lot, over 7,000 sq. ft., in choice area. Will sell or build custom home to suit. 477-8732.

POSSIBLE 2 LOTS FOR SALE, 2 acres each, seaview. Beach access. East Sooke. Offers to $25,000. 642-5053 after 6 p.m.

SECLUDED 4.75 ACRE TREED lot. South slope Bear Hill facing Elk Lake. Private sale. $76,900. 656-6033 or 658-5831.

BUILDING LOT, 63'X112'. ON Douglas St. For quick sale. $18,500. 385-0351.

274 PROPERTY WANTED

WANTED
SUBDIVISION DEVELOPMENT PROPERTIES
IMMEDIATE CASH OFFERS AVAILABLE
ANY SIZE ACREAGE CONSIDERED IN GREATER VICTORIA AREA
CALL
GARY MEYER
385-6211
ENGINEERED HOMES LIMITED

3000 SQ. FT. CONCRETE BLOCK BUILDING ON 1 AC. Oil hot water heating. This secluded property in N. Saanich is zoned rural. Buildings designed for mushroom farming. Other uses possible. MLS. 18223.
ONLY $40,000
656-4000 K. DROST 656-2427
SAANICH PENINSULA PROPERTIES LTD., SIDNEY

APT. SITE
Builder requires 10,000 to 100,000 sq. ft., even more for immediate development. Phone now, Kasapi Construction, 386-6191.

WANTED HOME PLUS PROPERty or two to three acres in highlands. Private 478-7488.

280 ACREAGE FOR SALE AND WANTED

'RARE PROPERTY'
SPECTACULAR MALAHAT SEAVIEW PROPERTY. Only 15 miles from Victoria. Approximately 120 acres to be subdivided into 10 acre parcels, with waterfront.
MILDRED STAPELLS 384-8124
or 384-8075 PAGER 506
PEMBERTON, HOLMES LIMITED
1000 Government Street

19 Acres at the corner of Kangaroo and Sooke Road. Consider building here, or as an investment for the future; at $40,000 it's the prudent thing to do. Some 500 feet on Sooke Rd. Interesting contours, trees, trails and for the most part mountainous area. Be quick at this price! M.L. 21105. Call:
595-5171 SIMON FLETT 592-7451
Canada Trust

280 ACREAGE FOR SALE AND WANTED

P.R.B

P. R. BROWN AND SONS LTD.

"The People To See"

APPROX. 5 ACRES
Within 10 miles of city centre on the Saanich Peninsula. Variety of native trees. Well on the property. Price $62,500.
JOHN EVANS 477-4452

FANTASTIC
—5 acre properties in Saanich
—great potential
—minutes drive from City
—Build your dream home now and wait
—When this fast expanding area demands a change from 5 acre minimum to smaller lot sizes, What an investment!
—Nice choice from $56,000-$73,000
Coastland Estates, 479-2150 or 479-9486

4.41 TREED ACRES
LOVELY HOMESITE
Ideal property for building that secluded, private dream house, this 4.41 acre lot is well treed, with some level pastureland. Homesite and driveway are cleared. Now priced at $61,500. MLS 19983.
DALE YOUNG
477-0191 (pager 178) 477-7388
Royal Trust Real Estate

HORESMAN'S PARADISE
5 ACRES
Of beautiful flat cleared land. Almost completely fenced. Zoned rural 2 acres. At $59,900 this won't last long. Call Gerry Finnigan 383-4739 or 386-6164 (24 Hrs.) Castle Properties Ltd.

ONE OR BOTH OF THESE CHOICE PROPERTIES COULD BE YOURS WITHIN DAYS!
Mill Bay-Shawnigan Lake — Two parcels of 18 and 20 acres. For all details, including development possibilities call:
IRA FREEDMAN
NORTHERN PACIFIC REALTY LTD.
479-1687

285 UP-ISLAND PROPERTIES

malahat realty ltd.
P.O. Box 40
Mill Bay, B.C.
743-5525

MALAHAT DRIVE
1973 Moduline double wide mobile home, in mint condition with added porches and sundeck situated on 80x120' landscaped pad in scenic and well-run park about 20 minutes from downtown Victoria and within walking distance of pretty lake and unspoiled country. Price of $25,500. Includes appliances.

COBBLE HILL AREA
A worthwhile investment, 11 plus acres small holding complete with older 3 bedroom, 2 bathroom home, barn and other outbildings is in a subdividable R-2 zone. Property has a good water supply, on Hydro and has a total of approx. 1150 feet of frontage on two roads.

MILL BAY AREA
A small two-bedroom home plus large workshop and one acre of land on corner lot at intersection of Trans-Canada Highway.

A cozy tastefully modernized home on ½ acre of sloping land in the heart of Mill Bay. This little gem is neat as a pin and has frontage on two roads.

HOME PLUS REVENUE
Large 5-bedroom home on approx. 1 acre with good view. Home is well built and can be divided into a 2-bedroom suite and a 3-bedroom suite, each having its own bathroom, full kitchen, eating area and large lounge and 2 en suite 2-piece units in larger suite. Electric heat, built-in vacuum system, large carport and lock-up garage. Plus many other features make it an ideal "Home plus Revenue" unit.
For further details and to view any of the above contact Tom Burdge, 743-5525 or 743-9398.

SHAWNIGAN LAKE
Exceptional quality 3-bedroom rancher-style home sits in 2 acres of treed seclusion, yet within 1 mile of stores and lake. This well-built home features very attractive redwood ceiling and walls in large 23x16 living room, as well as a unique full width stone heatilator fireplace. Dining area, kitchen and utility room have Italian tiled floor and ample closet and counter space. Bedrooms are good size with en suite bathroom off master bedroom. Heating is electric and insulation in access of normal requirements. New stove with Corning glass top, new fridge and washer and dryer included in this 1439 sq. ft. home. Tom Burdge, 743-5525 or 743-9398.

SOUTH OF DUNCAN
RETIREMENT CONDOMINIUM
The Cowichan Bay view is great. A 1 bedroom corner unit offering privacy, comfort and a good location. Priced to sell quickly at $33,900.
QUALITY HOME
3 bedroom, three 4-pce. baths, 2 fireplaces, pastoral and ocean view. Beautifully finished home. Immediate possession. $69,900.
EXECUTIVE — OCEAN VIEW
Taste and quality throughout this gem. Enjoy the billiard, sun, family and dark room. Gracious home with many extra features. $110,000
Call ARLENE ROBINSON at G. K. Schmidt Realty Ltd., Duncan — REALTY WORLD — 746-6135 or 748-8333 (eves.).

40 ACRES
SUBDIVIDABLE
Gently sloping land with numerous types of trees in natural state. This beautiful property is situated in the Regional District of Cowichan. Asking $1[illegible],060.
— ALSO —
FINLAYSON ARM
Fishing and deep water moorage right at your doorstep — approximately 3.39 acres with 550' of waterfront and boat ramp. Modern Panabode could be your base until you build your dream home. Owner will consider trades or terms on asking price of $89,500. Please call:
O. DOUGLAS or E. WILKINSON
388-4271 anytime
J. H. WHITTOME & CO. LTD.

OPEN HOUSE
SATURDAY, DEC. 18TH
FROM 1-5 P.M.
AT 1738 GLEN ROAD,
COWICHAN BAY
This 3 Bdrm. 8 room executive ranch style home is located on a fully serviced lot featuring trees and an adjacent green belt area. An excellent value at $65,900. For further details or previewing call MIKE CONNERLY at 746-4175 or 748-1145, Block Bros. Realty Ltd., Duncan, B.C.

YELLOW POINT
Serviced lot, almost half an acre $11,900. MLS. Also small acreages reasonably priced. Call: JAY HINTON 652-1364 or 592-2431 Lansdowne Properties.

5 ACRES
Approx. 8 miles from Duncan. Not rock. Asking $29,900. Quickly call Irene Dalziel 477-6380 or 386-6164, Castle Properties Ltd.

SHAWNIGAN BEACH ESTATES
80 x 115 lot approved for building. Close to clubhouse and beach. Enjoy all amenities. Watermains. $14,900
Call 656-2427

17.5 ACRES IN CHEMAINUS. Zoned—R1 and R2, subdividable into approx. 78 lots. Sewer and water services available. Vendor will assist in financing. Call Terry Smith 748-2509 or 748-1476.

80 ACRES WITH CREEK
Approximately 80 acres of level land with creek running through. Comox, B.C. Apply Box 1791, Salmon Arm, B.C.

PEARSON JOHNSTONE & ASSOCIATES LTD
BOX 1399, PARKSVILLE, B.C.
248-2216 752-6964

EAGLE REALTY LTD.
Box 1060, Parksville, B.C.
Telephone 248-6191

BUY OWNER ½ OWNERSHIP in 34 partially cleared acres. 592-9269.

285 UP-ISLAND PROPERTIES

BROWN BROS. LANSHARD
"People Helping People"

CHEMAINUS RETREAT
A 3-year-old, 2-bdrm bungalow on .7 acre. Electric heat. Lovely pastoral setting. A corner brick fireplace with raised hearth. Excellent broadloom. Single car garage. Close to amenities. For further details phone:
CEC PEARCE 386-3808
DOUG LAWSON 595-2486
or 385-8771 (anytime)

MOVING TO NANAIMO
Beautiful views of Harewood Valley from the living room and sundeck off this 3-bedroom home. Rec. room in full basement, double lot. $35,900. MLS. Call:
W. MICHAELS R. JOHNSON

DIVER LAKE NANAIMO
Mount Benson district, an excellent 80x150 treed building lot. Near a lake and in an area of fine new homes. Priced at $14,000.
W. MICHAELS R. JOHNSON
386-4271 (24 Hrs. Service)

J. H. WHITTOME CO. LTD.
1111 BLANSHARD ST.

SEAVIEW HOMES
Two seaview homes in Cowichan Bay under construction. Full basements, 3 bedrooms, 2 fireplaces. Both 1280 plus sq. ft. Panoramic views. Call Terry Smith 748-2509 or 748-1476.

293 GULF ISLAND PROPERTIES

NORTH PENDER ISLAND
Be a part of the future — enjoy this beautiful island, friendly atmosphere — country life a rarity.
1. Homes moderately priced, $27,000-$55,000.
2. Acreage — some with homes, $25,000 - $125,000, power and water.
3. Lots approx. ½ acre and up, starting at $5,900. It's time to buy.
4. View lots — $9,500 and up, some superb views.
5. Waterfronts, lots and acreages, starting at $21,000.
During Christmas holidays take a day and see the "Bahamas of Canada" by calling Ted Dever, 629-3371 or 629-3434, collect.

MACAULAY NICOLLS MAITLAND & CO. LTD.
1730 MARINE DRIVE,
WEST VANCOUVER

SALT SPRING ISLAND
5.91 Acres beautiful lake view parcel close to Ganges. Nicely treed, many building sites. Good gardening areas, southern exposure. $27,500. J. D. NEILSON 537-5161.
PEMBERTON, HOLMES LTD.
Box 929, Ganges 537-5568.

CHEAP RETIREMENT
One of the loveliest Gulf Islands namely North Pender. 3 yrs. old, 2 bdrms., all cedar Lindel home with heatilator fireplace plus basement as added features. The price of $47,000 with all appliances is way below replacement value.
384-8001 JIM WALTERS 656-32-53
The Royal Trust Co.

SALT SPRING ISLAND
By owner, approximately ½-acre lot, short walk to public beach and safe year-round mooring. $10,000 or nearest offer. 537-5102.

South Saltspring Island, subdividable, 3,000 ft. approx. waterfront. Price $135,000 phone 592-3920 or 386-6552 F. C. Hully, Real Estate, 620 View.

ONE ACRE, SERVICED, SUNNY North Pender Is. $7,900 — terms. 980-8165.

294 MAINLAND AND OUT OF PROVINCE PROPERTIES

Century 21
J. D. BOSDET LTD.
388-4455
120 - 727 JOHNSON

CARIBOU LAKEFRONT FAMILY HOME
1 ACRE
$48,400
Always interesting location, secluded yet only minutes to town of Williams Lake. Sound 10 year old, 2-BR home with 2 more down or open the sliding doors and it's a large rec. room. WW throughout this gracious home. Call for more information and pictures. MLS 21458.
AUDREY CROTHERS
388-4455 385-4645

SOUTHERN CALIFORNIA WATERFRONT
340 ft. along Buena Vista Lagoon, 9 (Spate Bird Sanctuary) in north San Diego county, with charming older, Spanish style home, red tile roof, fireplace, 3 bedroom, 2 baths. Over 2 acres of privacy, with sea and mountain view. $160,000. Terms negotiable. Principals only. Contact office of David M. Larkin, Attorney at Law, 714-758-3940.

Deaths and funerals

305 DEATHS and FUNERALS

BROWN — In Victoria, B.C., on December 16, 1976, Mr. Alexander Thomas Larham Brown, aged 80 years. Born in London, England and a resident of Victoria for the past 25 years, late residence 1780 Fairfield Rd. He leaves his sons, Leslie and Ronald; daughters, Lorraine Cropper and Mrs. Shirley Gray; 13 grandchildren; 2 sisters, Dorothy Brown and Norah Wright, both in England. Mr. Brown served overseas during the First World War.
Service will be held in Sands Mortuary Limited "Family Chapel of Memories" on Monday, December 20, 1976 at 11:00 a.m. Rev. Phil Ross officiating.
SANDS—VICTORIA

CHAPMAN — On December 16, 1976, at the Royal Jubilee Hospital, Eileen May Chapman of 2537 Graham St. She is survived by 3 daughters, Anne, Gayle and Joan; 1 granddaughter, Joanne Jolson; 2 sisters, Mrs. Flo Cummings and Kay Nixon and 1 brother, Ted Nixon.
Funeral service in McCall Bros. Chapel, Johnson and Vancouver Sts., on Monday, December 20 at 1:15 p.m. with the Rev. N. Archer officiating. (Flowers gratefully declined. Donations, if desired, may be made to the Cancer Fund, 857 Caledonia Ave.)

COOK—At the Memorial Pavilion Royal Jubilee Hospital on December 16th, Mr. Robert Francis Sidney Cook, aged 91 years, late of 816 Cook Street. Survived by his loving wife, Rose; brothers, William of Victoria and Bert in England, 2 grandchildren. The late Mr. Cook was a 33 year member of Britannia Br. No. 7, R.C.L., and a veteran of World War I and II.
Funeral service will be held on Tuesday, December 21st at 11:00 a.m. in Hayward's Thomson and Irving Chapel. Tony Roberts officiating followed by interment in Hatley Memorial Gardens.

LEE — In Victoria, B.C., on December 12, 1976, Mrs. Lee Sue Tai Mui, aged 75 years, born in Canton, China, late residence, 3789 Quadra St. She leaves her husband, Lee Hoy, at home; sons, Lee Leong On, Lee Leong Choy and Lee Leong Kai, Victoria, B.C. and 11 grandchildren.
Service will be held in the Sands Mortuary Limited, "Memorial Chapel of Chimes" on Monday, December 20, 1976 at 2 p.m. Rev. Steve Wong officiating.
SANDS—VICTORIA

LORD — After a short illness at the Royal Jubilee Hospital, Victoria, B.C., on December 17, 1976, Mr. Edmund Lord, aged 90 years, born in England and had resided in Manitoba most of his life, late residence, 2307 Victor St. He leaves his loving wife, Laurel; son, John R. Lord, Stonewall, Man.; daughters, Mrs. John (Margaret) Turnbull, Regina, Sask. and Mrs. Wally (Ruth) Frederickson, Kenora, Ont.; 9 grandchildren. Predeceased by his first wife, Mrs. Gertrude Lord in 1951. Mr. Lord was a member of the Tabernacle Baptist Church of Winnipeg, Manitoba and then with the Emmanuel Baptist Church, Victoria, B.C.; a veteran of the First World War and was a machinist with the C.P.R. for 50 years, retiring in 1953.
Service in the Sands Mortuary Limited, "Memorial Chapel of Chimes" on Tuesday, December 21, 1976 at 4:00 p.m. Rev. Norman K. Archer officiating.
SANDS—VICTORIA

PERRY — Passed away in Victoria, B.C. on Wednesday, December 15, 1976, Mr. William Fergrieve Perry in his 91st year. Survived by his nieces and nephews.
Funeral service in the FAMILY CHAPEL of McCall Bros. on Monday, Dec. 20 at 3:00 p.m. with the Rev. W. Van Drufen officiating. Interment at Royal Oak Burial Park.

REVOY—At the Matson Lodge on December 17th, Mr. George Bruce Revoy. Survived by his three sons; Bruce of Victoria, Russ of Calgary and Bob of Fort St. John, B.C. The late Mr. Revoy was a member of F.O.E. No. 13 and the R.C.N.F.R., Vic. No. 13 and the R.C.N.F.R., Victoria.
The remains are resting at Hayward's Thomson and Irving pending funeral arrangements.

SLARK—On December 14th, 1974, in Victoria, B.C., Mrs. Gladys Marian Slark, of 336 Simcoe Street. She leaves a brother-in-law and nieces and nephews in England.
Funeral services will be held on Friday, December 17th, at 3 p.m. in Hayward's Thompson & Irving Funeral Chapel, 1625 Quadra St. at Balmoral. Interment Royal Oak Burial Park.

SPENCER — At Sandringham Private Hospital, on December 17, 1976, Mrs. Kate Gordon Spencer in her 89th year, born in Ottawa. Widow of David Scott Spencer, she leaves 2 nephews, Allan Gordon and William Gordon of Vancouver.
PRIVATE funeral service in the FAMILY CHAPEL of McCall Bros. on Tuesday, December 21 at 2:00 p.m. Interment in the family plot at Ross Bay Cemetery. (No flowers by request.)

309 IN MEMORIAM

CHIEF HARRY JOE — December 18, 1973. To my beloved Father. His smiling way and pleasant face
Are a pleasure to recall,
He had a kindly word for each
And died beloved by all.
Some day I hope to meet him,
Some I know not when,
To clasp his hand in the better land
Never to part again.
—Alma Dorthey Mack.

309 IN MEMORIAM

CHIEF HARRY JOE — December 18, 1973.
Gone, our Grandfather, gone forever;
How we miss your smiling face,
But you left us to remember
None on earth can take your place.
A happy home we once enjoyed,
How sweet the memory still,
But death has left a loneliness
The world can never fill.
—Daniel, Robert, Edward, Terrance, Gina, and Gloria Mack.

THEY SHALL GROW NOT OLD, AS WE WHO ARE LEFT GROW OLD, AGE SHALL NOT WEARY THEM, NOR THE YEARS CONDEMN. AT THE GOING DOWN OF THE SUN, AND IN THE MORNING, WE WILL REMEMBER THEM.
WITH GRATITUDE, SANDS.

310 FUNERAL DIRECTORS

Sands
SEVEN CHAPELS
SERVING
VANCOUVER ISLAND
Sensible Prices
Dedicated Service
For Information In
Victoria Phone
388-5155

McCall's
FRIDAY
BEWLEY, Mrs. Adella Mabel
9:30 a.m.—FAMILY CHAPEL
SANDERS, Miss Violet L. B. Alma
2:30 p.m.—FAMILY CHAPEL
GEISINGER, Mr. Leopold
4:00 p.m.—FLORAL CHAPEL
MONDAY
PERRY, Mr. William Fergrieve
3:00 p.m.—FAMILY CHAPEL
McCALL BROS.
Floral Funeral Chapels
385-4465

MEMBER BY INVITATION
NSM NATIONAL SELECTED MORTICIANS
SINCE 1892
VICTORIA, 388-5155
SIDNEY, 656-2932
COLWOOD, 478-3821
DUNCAN, 746-5212
LADYSMITH, 245-2331
NANAIMO, 753-2032
Removal And
Service Arrangement
Covering Vancouver Island
A Division of Sands

INTERNATIONAL FLIGHT CARE
Specializing in forwarding to or from anywhere
WORLD WIDE FUNERAL INFORMATION SERVICE
call collect (604) 388-5155
or cable
"Mortuary Victoria"
A Division of Sands

Hayward's Thomson & Irving
Funeral Chapels
1625 Quadra St.
386-3505

CUNNINGHAM FUNERAL CHAPEL
1155 Fort Street
Phone 384-5512 or 384-8626
Offering dignified moderate service for all. Geo. S. Cunningham, owner, manager.

FIRST MEMORIAL SERVICES
Serving the Public and Exclusive Undertakers for the Memorial Society of B.C. 658-5244.

311 MONUMENTALS

STEWART MONUMENTAL Works Ltd.
ESTABLISHED 1896
Memorial of Distinction
Marble fireplace and tabletops
1403 May St. 384-3452

MORTIMER'S MONUMENTS
633 DAVID ST. 383-6421
ESTABLISHED 1877
"The Finest In Craftsmanship"

313 MISCELLANEOUS

IN MEMORIAM DONATIONS
to be used exclusively for
CANCER RESEARCH
should be directed to
CANADIAN CANCER SOCIETY
857 Caledonia Ave., Victoria

NOTICE OF APPLICATION FOR CHANGE OF NAME
NOTICE is hereby given that an application will be made to the Director of Vital Statistics for a change of name, pursuant to the provisions of the "Change of Name Act," by me: John Turko of 1959 Brighton in the City of Victoria, in the Province of British Columbia, as follows: To change my wife's name from Bertha Annie Turko to Betty-Anne Turko.
Dated this 15th day of December, AD 1976.
John Turko

WANTED
Unsatisfied Hearing Aid Users and everyone who wants to hear better
Improved hearing and understanding with the new Dahlberg Sharp Circuit™ or you don't pay a thing.
REWARD
The fun of hearing and understanding the world around you.
Call or stop in today...
DAHLBERG HEARING AID SERVICE
The Bay, Third Floor
1701 Douglas St., Victoria
385-5414 or 385-1311
Hudson's Bay Company

OK TIRE STORE
WINTER GTS RETREADS
ECONOMY CARS
550x12 A78x12
600x12 A78x13
600x13 B78x14
650x13
18.95 ok
COMPACT CARS
700x13 C78x13
645x14 C78x14
695x14 D78x14
19.95 ok
INTERMEDIATE CARS
E78x14
F78x14
F78x15
20.95 ok
STANDARD SIZE
G78x14
G78x15
21.95 ok
STATION WAGONS
H78x14
H78x15
22.95 ok
TRIPLE TIRE GUARANTEE
1. Nation Wide. 2. Money back in writing. 3. Against all road hazards — unconditionally.
PROFESSIONAL AUTOMOTIVE SERVICE
• WHEEL BALANCING
• WHEEL ALIGNMENT
• SHOCK ABSORBERS
3030 NANAIMO ST.
386-3156
Turn off Finlayson at Trader's
NEW LOCATION
MAYFAIR SHOPPING
FINLAYSON
LARCH
SPRUCE
DOUGLAS
NANAIMO
BLANSHARD
SUMIT

DEPARTMENT OF THE ENVIRONMENT
FISHERIES SERVICE
BIG QUALICUM RIVER PROJECT
Contract No. 1
Holding—Rearing Facility
Sealed tenders for the supply of materials and construction of the Big Qualicum River Holding-Rearing Facility will be received by the Director of Field Services, 1090 West Pender Street, Vancouver, B.C., up to 2 p.m. P.S.T. on January 11, 1977.
Representatives of the Department of the Environment, Fisheries Service, will be available at the Big Qualicum River site on December 23, 1976, and January 5, 1977, to guide prospective tenderers around the site of the works.
Copies of the documents including Instruction to Tenderers, form of tender, plans and specifications may be seen on application to the Directors of Fisheries, Pacific Region, 1090 West Pender Street, Vancouver, B.C. V6E 2P1, or may be obtained on loan from the above upon deposit of $25.00 in the form of a certified cheque or money order payable to the RECEIVER GENERAL OF CANADA.
The Department reserves the right to reject any or all tenders and the lowest tender will not necessarily be accepted.
For further information
telephone: 666-3118
D. C. KERR

WAREHOUSEMAN'S LIEN ACT
The following vehicles will be offered for sale by sealed bids on December 22, 1976 at 12:00 o'clock noon at Gordon's Towing Ltd. Lot No 1, 1618 Store St. Victoria, B.C. Bids will be accepted up to the above mentioned time and date.
1) 1969 Chevelle Sedan, Ser. No. 1346991326703 Registered to Lance Vaeseni, 3029 Craigowan, Victoria, B.C
(2) 1963 Pont Sedan, Ser. No 3766950546. Registered to Gail Veldhoen, 5041 Old West Saanich Rd., Victoria, B.C.
(3) 1963 Chev II Hardtop. Ser. No. 343702022. Registered to Norman Victor Rowe, 1171 Colville Rd Victoria, B.C.
(4) 1965 Ford Sdn Ser No 454E65L808495. Registered to Reg. Hamlyn, 5-1334 Pandora, Victoria, B.C.
5) 1961 Ford Station Wagon. Ser. No. 864X112207 Registered to Charles Clear, 858 Lampson, Victoria, B.C.
Dated this 10th day of December, 1976

NOTICE TO CREDITORS AND OTHERS
Estate of Thomas Leonard Healey, Deceased.
All persons having claims against the estate of Thomas Leonard Healey, deceased, late of 4163 Wilkinson Road, Victoria, B.C., are required to send full particulars of such claims to the undersigned executrix, c/o Greer & Sproule, Barristers & Solicitors, P.O. Box 10, Nanaimo, B.C. V9R 5K4, on or before the 22nd day of January, 1977, after which date the estate's assets will be distributed, having regard only to the claims that have then been received.
DATED at the City of Nanaimo, Province of British Columbia, this 13th day of December, 1976.
Constance Scrimshaw,
Executrix.
Greer & Sproule, Solicitors.

IN THE MATTER OF THE BANKRUPTCY OF FARMERS MEATS LTD.
NOTICE IS HEREBY GIVEN THAT Farmers Meats Ltd., Farmers Plaza, Trans Canada Highway, Duncan, British Columbia, filed an assignment on the 8th day of December, 1976, and that the first meeting of creditors will be held on the 5th day of January, 1977, at 9:30 o'clock in the forenoon, at Room 217-816 Government Street, in the City of Victoria, in the Province of British Columbia.
DATED AT The City of Duncan, in the Province of British Columbia, this 13th day of December, A.D 1976
PETER BRIAN LLOYD,
C.A.,
Trustee,
No. 3-110 Craig Street,
Duncan,
British Columbia
V9L 1V9.

NOTICE TO CREDITORS
In The Matter of the Estate of CLARA MARGARET PARKER, formerly of 2713 Dewdney Avenue, Victoria, British Columbia, deceased.
NOTICE IS HEREBY GIVEN that creditors and others having claims against the estate of the above named deceased are hereby required to send them to NATIONAL TRUST COMPANY, LIMITED, 1280 Douglas Street, Victoria, British Columbia, Executor, on or before the 17th day of January, A.D., 1977, after which date the Executor will distribute the said estate among the parties entitled thereto, having regard only to the claims of which they have notice.
NATIONAL TRUST COMPANY, LIMITED
Executor
By its Solicitors,
Messrs. Pearlman & Lindholm,
Victoria, B.C

SCHOOL DISTRICT NO. 68 (NANAIMO)
395 Wakesiah Avenue,
NANAIMO, B.C.
TENDER NO. 174—CAFETERIA TABLES
Tenders are invited for the supply of Cafeteria Tables.
Details and tender forms are available from the undersigned (754-5521) and must be returned no later than 11:00 a.m., January 5, 1977.
Lowest or any tender not necessarily accepted.
J. H. Thorpe,
Secretary-Treasurer

NAVIGABLE WATERS PROTECTION ACT
R.S.C. 1970, Chapter N-19
Van Isle Marina Ltd. hereby gives notice that it has under Section 8 of the said Act, deposited with the Minister of Transport at Ottawa and in the office of the District Registrar of the Land Registry District of Victoria at Victoria, British Columbia, a description of the site and plans of existing wharves, ramps, and piling in All Bay at Sidney, B.C. in front of Lot Number B, Section 15, Range 3 East, North Saanich District, Plan 25849.
And take notice that after the expiration of one month from the date of the publication of this notice Van Isle Marina Ltd. will under Section 8 of the said Act apply to the Minister of Transport, for approval of the said site and plans.
Dated at Victoria, B.C. this 14th day of December, 1976.
Van Isle Marina Ltd.
K. D. Mawle, B.C.L.S.

NOTICE OF DIVORCE ACTION
TO: GEORGE ROY JAMES
Your wife, Leona Dorine James, has filed a Petition No. 5942/00731 in the District Registry, Supreme Court of British Columbia, at Richmond, British Columbia, asking for a divorce. Your whereabouts being unknown, the Court ordered service upon you by this advertisement. The grounds alleged for Divorce are stated in the Petition. If you wish to defend or counterclaim, the steps you must take and the time within which you must take them are set out in the notice endorsed on the Petition. A copy of the Petition with notice will be mailed to you upon request addressed to the District Registrar Supreme Court, 693 Gilbert Road, Richmond, B.C.
If you do not file an Answer in the said District Registry and take other steps set out in the Notice endorsed on the Petition within thirty (30) days of the date of publication of the advertisement, then you will not be entitled to further notice, and fifteen (15) days thereafter the Petitioner may proceed and the relief claimed may be given in your absence.
DISTRICT REGISTRAR

Elk Lake Garden Centre
LIVING CHRISTMAS TREES ...
ideal for a stay-green tree over Christmas! Plant ouside later for year round enjoyment.
HOLLY!
HOLLY!
HOLLY!
Green ½-lb. pkg. ..... 99¢
Variegated ½-lb. pkg. 1.10
FLOWERING PLANTS
Poinsettias 4.39
Cyclamen 3.99
Begonias 5.49
• CERAMIC PLANT POTS
• WROUGHT IRON PLANT STANDS
• ORNAMENTAL CANE BASKETS
• HOUSE PLANT SUPPLIES
• PLUS MANY GIFT ITEMS FOR INDOORS AND OUT
GIFT CERTIFICATES
TO ANY AMOUNT FOR ALL YOUR FRIENDS
Elk Lake Garden Centre
5450 Pat Bay Hwy Phone 658-8812
(Just North of Elk Lake)
Chargex or Master Charge
12-17
Open 9 a.m.-8 p.m.
Mon.-Sat. 9-5 Sunday

Special Offer
FOR PRIVATE PARTY CLASSIFIED ADVERTISERS
Use this handy coupon to place your Classified Advertisement and save money.

Name .....
Address .....
.....
Phone No. .....
Signature .....
FILL OUT AND MAIL, OR DELIVER IN PERSON TO
SPECIAL OFFER
Victoria Press Ltd.,
P.O. Box 300,
Victoria, B.C.
V8W 2N4.

No. of Insertions ..... Amount Enclosed $.....
Your ad will run as soon as possible upon receipt of this coupon and payment, or please specify consecutive dates:
.....
.....
Classification Number ..... 10 WORDS MINIMUM

10 Words for 1 insertion in The Daily Colonist and Victoria Times: $1.00
10¢ for each additional word
10 Words for 3 insertions in The Daily Colonist and Victoria Times: $2.50
25¢ for each additional word.
10 Words for 6 insertions in The Daily Colonist and Victoria Times: $4.00
40¢ for each additional word.
All ads must be written in regular classified style, and run on consecutive days.
All real estate, mobile home, rental and business advertising is considered to be commercial advertising and will not qualify for this special offer.
SEND CHEQUE or MONEY ORDER
— NO REFUNDS —
This coupon valid until March 1, 1977

THE DAILY COLONIST AND VICTORIA TIMES

Thalidomide 'baby' wins driver's licence

Steers ordinary car with right foot, uses left for pedals

PROVIDENCE, R.I. (AP). Passing his driver's test was just one more hurdle in a life of obstacles for John Williams, born 17 years ago as a Thalidomide baby with no arms.

But for the state of Rhode Island, Williams is the first driver ever to steer a conventional car with his feet.

"He's better than most at parallel parking," said inspector Sal Mellone, who administered the test. "You've got to give this kid a lot of credit."

Williams was one of many deformed babies born in the late 1950s to mothers who used the tranquilizer Thalidomide while pregnant.

Many people without arms drive cars specially adapted to their handicap, but Williams gets into a conventional car, kicks off his sneakers, takes the keys between the toes of his left foot to start the engine, then moves his left foot to the accelerator. He moves the gear shift with his right foot, then uses the same foot to steer.

Williams, who lives in Portsmouth, said he was nervous during the trip to the registry office from Greenfield, N.H., where he is enrolled at the Crotched Mountain Rehabilitation Centre.

After Williams negotiated the 15-minute course through afternoon traffic in downtown Providence, an official gave him his licence and showed him where to sign his name.

Williams sat down, took a pen between the toes of his right foot, and signed.

Besides driving and writing, Williams uses his legs and feet to shoot a bow and arrow and can sink basketballs from 20 feet.

His teachers at the rehabilitation centre, where he is studying to be a computer specialist, say there isn't much he can't do.

"I was born without arms, so I had to adjust," Williams said. "That was all there was to it."

Saturday Specials

the Bay

OPEN 'TIL 9:30 P.M.

Last Saturday before Christmas to shop for savings like these!

Birthstone Rings
30% Off

Just arrived in time for Christmas! A new assortment of 10k and 14k birthstone rings at 30% off the regular prices. Selection includes sapphires, rubies, opals, pearls, garnets and topaz. A great gift for someone special.

Jewellery, Main Floor

Lovely Jewel Box: A Gift She'll Treasure

From Mele, a gem of a jewel box. Easy care white vinyl with gold-coloured detailing and satin-like lining. Single tier interior with pull-out lower drawer, lock and key.

Sale Price **14.99**

Jewellery, Main Floor

Ladies' Leather Coats And Pant Coats

CABRETTA LEATHER PANT COATS in a choice of several styles. Blue, navy, beige, brown and red. Sizes 10 to 16.

Special, **119.99**

FULL LENGTH LEATHER COATS in brown, red, wine, gold and navy. Choose from several styles in sizes 8 to 16.

Special, **149.99**

Ladies' Coats, Second Floor

Men! Save 1/3 On Yves St. Laurent Suits

One day only, Saturday, we're offering our entire selection of "Yves St. Laurent" suits at 1/3 off the regular prices! Choose from two and three piece styles, all single breasted and European tailored. Stripes and plains. Sizes 36 to 46 regular with some talls and shorts.

Special, **1/3 Off**

Men's Suits, Main Floor

Save Saturday On "Wrangler" Jeans

100% pre-washed, cotton blue denim jeans with wide legs and 28-inch bottoms. Waist sizes 26 to 36. Save almost $5 Saturday on these regular 22.95 jeans.

Special, **17.99**

"317", Main Floor

It's Happening at the Bay

A Bay Gift Certificate

Your solution to the "I don't know what to get them" problem. Easy to wrap in a Christmas card and can be used in any Bay store across Canada. Can be purchased in any denomination from the Accounts Office, fourth floor.

Gift Wrapping

If you are all thumbs or just don't have the time, you can have your gifts beautifully wrapped for a nominal charge by the specialists at the Customer Service Counter, 4th floor.

Christmas Trees

Choose the tree for your home from the beautiful selection in the Bay's Garden Shop. 4-5 ft., **3.49** 5-6 ft., **4.49** 7-8 ft., **5.99** 5-6 ft. cultured trees, **11.99** . . . also Poinsettias, **2.99 to 4.99**

Parking Is Easy At And Near The Bay

There's free customer parking in the Bay's Parkade where you park at the door on 3 levels . . . 2 levels out-of-the-weather. Within easy walking distance to the Bay are metered parking lots and civic parking garages.

Breakfast With Santa

For those attending the 8:30 a.m. breakfast, the Parkade will be open at 8 a.m. Enter the Parkade from Fisgard Street on the main floor level. Entrance to the store is from the Parkade to the main floor then down the escalator to the Nonsuch Buffet where Santa will be waiting.

Portrait Sketches by Tine Andriessen Booth

This talented portrait artist will be in the 4th floor Gallery Saturday from 1 p.m. to 4 p.m. to capture your or your child's likeness with a finished pencil portrait. An unique and different gift idea for a nominal charge.

Jeunesse 100% Wool Sweaters in 2 Styles

Two fashion right styles with long sleeves. Cream, yellow, green, red, mustard, magenta, rust, brown, navy, royal blue, grey, black. Sizes S,M,L.

Cowl Neck Reg. $17 — Special. **13.99**

Turtleneck Reg. $15 — Special. **11.99**

Jeunesse, Second Floor

A Fur For Christmas

32" MINK TROTTER COAT. An elegant casual style in fully let out Canada Majestic skins. Not all colours of pearl, black cross and pastel in all sizes 10 to 16.

Special, **$1495**

MINK AND LEATHER PANT COATS. 4 only of these lovely jackets in sizes 10, 12 and 18 only. Black, black cross and pearl. Reg. $895.

Special, each **$799**

Fur Salon, Second Floor

Men's Leather Coats

DOUBLE BREASTED MARQUIS LEATHER COAT styled with slant pockets, half belt and winged style back. Full acetate lining. Antique brown and antique wine in sizes 38 to 46. Reg. $200.

SHIRT STYLE JACKET in a choice of 2 styles. Individually paneled leather breast patch pockets and side pockets. Whiskey colour in sizes 36 to 42. Reg. $2.00. and $220.

Special, each **169.99**

Men's Coats, Main Floor

Save 25% On Men's Dress Overcoats

Selection includes Covert overcoats (some belted) and Loden coats by Gloverall. Wool and wool blends in beige, grey, black, green and brown tweed. Not all sizes 36 to 46 in all colours. Regular $110, $125 and $150.

Special, **25% Off**

Men's Coats, Main Floor

Candy Specials

PAULINE JOHNSON SNOWBALLS. 1-lb. family pack.
Special, **1.89**

PAULINE JOHNSON TRIMINTS. 7-oz. package.
Special, **1.89**

SMILES 'N' CHUCKLES. Cherries or liquid. 1-lb. box.
Special, **2.89**

Candies, Main Floor

Christmas Wrap and Crackers

3-ROLL GIFT WRAP. Regular 2.50.
Special, **1.89**

FOIL WRAP. Fabulous Foiglo log.
Special, **3.49**

CHRSITMAS CRACKERS. 12 red or gold crackers
Special, **3.49**

Stationery, Main Floor

Toy Factory Specials

CHILD'S ROCKER of solid hardwood construction. White finish, regular 18.98.
Special, **16.99**

Natural finish, regular 17.98.
Special, **15.99**

TONKA GRADER (No. 2510). Approximately 17½" long, 7¼" wide, 7¼" high. Has 5-position grading blade. Regular 12.98.
Special, **10.99**

TONKA MIGHTY DUMP TRUCK. (No. 3900). Has a load box that raises. Approximately 18½" long, 8" wide and 10¼" high. Regular 15.99.
Special, **13.99**

TONKA MIGHTY LOADER. (No. 3920). Front end loader with steerable swivel cab and boy size controls. Approximately 18¾" long, 8⅛" wide and 9⅛" high. Regular 19.98.
Special, **16.99**

GALLOPING SPRING HORSE for junior cowboys. Has realistic action and appearance with western saddle. One year guarantee against breakage. Regular 39.98. Special, **33.99**

25% OFF G.I. JOE ASSORTMENT. G.I. Joe action dolls, adventure team action outfits, and more G.I. Joe favorites. Regular 1.59 to 10.98.
Special, **1.20 to 8.25**

Just arrived! A fresh, new shipment of popular Fisher-Price toys.

Toy Factory, Third Floor

Health and Beauty Aids

LIFESTYLER MIST WAND features cool tip and swivel cord. One year warranty.
Special, **12.99**

SCHICK FACIAL SAUNA. The modern way to a lovelier complexion. One year warranty.
Special, **25.99**

CLAIROL KINDNESS HAIR SETTER with regular, water mist or conditioning mist. One year warranty.
Special, **21.99**

SOLARAY BACK MASSAGER with heat and massage settings.
Special, **35.99**

SCHICK TRAVELLER DRYER/STYLER with dual voltage, handy carrying pouch. Comes with 4 attachments. One year warranty.
Special **27.99**

G.E. PRO 650 PISTOL STYLER with air concentrator and stand. One year warranty.
Special, **19.99**

PHILIPS BEAUTY SET. Electric shaver with beauty care accessories for complexion and manicure.
Special, **29.99**

G.E. SUPERBLOW HAIR CENTRE, 1000 watts with 2 speeds and 2 heats. 5 lightweight attachments include bonnet, pistol dryer and styling accessories. One year warranty.
Special, **39.99**

Health and Beauty Aids, Main Floor

Artificial Christmas Trees
20% Off

Our entire selection now at 20% off the regular prices. All sizes, colours and types including Scotch pines. Shop early in person for best choice.

Trim-A-Tree Shop, Third Floor

Gifts For the Kitchen

OSTER BLENDER with 7 speeds and dishwasher safe acrylic jar. Model 423 in white only.
Special, **27.99**

BAYCREST PANTRYWARE. Choice of a 4-pce. cannister set or bread box. Metal construction in assorted styles and colours.
Special, each **8.99**

Housewares, Third Floor

Mom Will Love A Baycrest Dishwasher

Give her a real work and time saver this year . . . a Baycrest convertible dishwasher. With normal, short wash, rinse/hold, rinse/dry, sani-cycle, plate warmer and power-saver dry cycles. White. Model BPD401
Special, **$369**

Built-in model, **$339.** $10 extra for avocado, harvest gold.

Major Appliances, Fourth Floor

Baycrest Portable 14" Colour TV

Weighs only 30 pounds and comes complete with carrying handles. Features in-line picture tube with on button automatic colour control, telescopic antennas. One year parts and service warranty.

Special, **$369**

Home Entertainment Centre, Fourth Floor

Sony AM/FM Trim-Slim Portable Radio

This power packed portable radio features vertical slide rule dial, tone control switch and operates on AC with built-in AC cord, or on batteries. (batteries not included).
Model TFM7150.

Special, **39.99**

Home Entertainment Centre, Fourth Floor

BAYMART BUDGET STORE

LADIES' LONG SLEEVE BLOUSES are 100% nylon with button front. Solid colours of brown, black, white; blue, burgundy or beige. S,M,L.
Special, **3.99**

LADIES' PULLOVER BIG TOPS. Assortment includes V-open collar style with ¾ sleeves and Mandarin collar with half button front and long sleeves. Polyester/Cotton in assorted colour plaids and checks. Broken sizes.
Special, **4.99**

TEEN GIRLS' CORD PANTS are regular jean style with flare legs. Broken sizes and colours.
Special, **3.99**

TEEN GIRLS' GWG JEAN SKIRTS are long style Scrubbie denim with zipper front. Contrast stitch detail. Broken sizes.
Special, **6.99**

Baymart, Downstairs

Fanfare 330 Deluxe Mobile CB Unit

Has illuminated "S"/RF metre, channel indicator, squelch, volume controls, PA and external speaker jacks. A perfect gift for the budding new CB'er.

Special, **99.99**

Radios, Fourth Floor

Baycrest Zig-Zag Sewing Machine

Here's a Christmas present that's sure to be appreciated. This lightweight machine features 3 needle positions, pushbutton reverse sewing, top thread controls and built-in sewing light. Come in and have our experts demonstrate it for you.

Special, **109.99**

Sewing Machines, Fourth Floor

Gifts For The Handyman

DREMEN MOTO TOOL. (No. 260). For the hobbyist and do-it-yourselfer. Grinds, drills, engraves, carves, sands, polishes, buffs, saws, sharpens, deburrs, routs, and more can be done with this versatile tool. 30,000 RPM, 115 volt, 5 amp.
Special, **42.99**

Dremen .5 Amp. Moto Tool (No. 270) as above
Special, **53.99**

METAL TOOL BOX. Features fall-away front, two slide-out trays and lift-out socket set tray. 21"x8½"x10".
Special, **29.99**

Hardware, Downstairs

Use your Baycard, your good-for-so-many-things card.

Hudson's Bay Company

Island
Financial Centre
435 Trunk Road
Duncan
Ph. 746-6181

The Daily Colonist.

Vancouver Island's leading newspaper since 1858

Cloudy, high 8
Weather Details On Page 2

No. 7 — 119th Year | VICTORIA, BRITISH COLUMBIA, SATURDAY, DECEMBER 18, 1976 | *** | 15c Daily, 30c Sunday

Yamani
. . . 'don't be too happy'

Saudis see split limiting oil hike to 5%

DOHA, Qatar (AP) —Saudi Arabia predicted Friday that oil prices will not rise beyond five per cent. The Saudis said they will increase their production to thwart the oil cartel majority's decision for a two-stage 15-per-cent price rise.

The forecast by Saudi Oil Minister Sheik Ahmed Zaki Yamani followed a two-day meeting of the Organization of Petroleum Exporting Countries at which Saudi Arabia and the United Arab Emirates broke with the majority and held out for a five-per-cent increase.

The Saudis' 8.5 million barrels daily already account for 30 per cent of all crude oil output by members of OPEC, and Yamani said his country has a daily capacity of 11.8 million barrels.

Asked whether Saudi Arabia would raise production to whatever level the market demands, Yamani waved a string of worry beads and said: "This is normal."

The OPEC majority called for a 10-per-cent increase in January and about another five per cent in July.

In Ottawa a spokesman for the National Energy Board Friday said Canada is considering raising the price of its oil exports to reflect any increase resulting from the current OPEC meeting in Qatar.

The spokesman said no date has been set for an increase, "but the increase would be comparable to the rise in the price of oil on the world market."

In Washington, U.S. President Ford said the 11 OPEC members seeking the higher increase acted irresponsibly and that Saudi Arabia and its lone ally, the United Arab Emirates, displayed a "sense of international responsibility and concern."

Ford said the others "ignored the destructive consequences of their actions . . . which can only be termed irresponsible."

On a visit to the United Nations headquarters in New York, U.S. state secretary-designate Cyrus Vance said he is "greatly pleased by the courageous and statesmanlike action" of Saudi Arabia and the Emirates. He added he and president-elect Jimmy Carter "will be sending a message to them expressing our appreciation."

The U.S. had conducted an intensive diplomatic campaign to warn of serious consequences to the world economy from an oil price increase. But Vance said no commitments were made to the Saudis to win their support for a moderate increase.

The OPEC majority issued a communique announcing the basic price of crude oil would go to $12.70 from $11.51 U.S. a barrel Jan. 1 and then to $13.30 July 1.

A five-per-cent increase would bring the standard price to $12.09 a barrel.

Yamani told reporters: "We expect the West to appreciate what we did and especially the United States." He asked that this appreciation be shown in the so-called North-South dialogue at which poor countries demand more help

Page 2 — Saudis

Raises due Jan. 1 above AIB ceiling

Top MPs face rollback

OTTAWA (CP) — Prime Minister Trudeau, his cabinet and other parliamentary officers will have scheduled Jan. 1 pay raises cut back, a spokesman for Finance Minister Donald Macdonald said Friday.

The move followed disclosures that the senior parliamentarians would receive pay raises that break anti-inflation board rules when an automatic increase comes into effect next year.

Under a law passed two years ago, MPs, salaries are increased annually by the same percentage as average wages in the country.

That increase — seven per cent this year — would boost the salary and expenses of Trudeau, his 32-member cabinet, 26 parliamentary secretaries, opposition leaders and party whips by more than a $2,400-a-year limit set by the economic controls board.

All MPs receive a seven-per-cent increase on their annual salaries of $24,000 and tax-free expense allowances of $10,600. That raise will give them each an extra $2,300 next year.

But Trudeau and other officeholders receive more than the basic salary and expenses allowance. The prime minister for instance, was scheduled to receive his raise on the basic amount, plus the $33,333 he makes for being prime minister.

His raise would habe been $4,600, nearly double the inflation board limit.

Later, Trudeau issued a statement saying a formal government statement on the pay increases would be "made before Christmas."

He said the government is committed to the wage control program, and that the staff of the controls board was being consulted on the increases.

The finance ministry spokesman said Macdonald telephoned board chairman Jean-Luc Pepin Friday for a ruling, then decided to hold all raises to the $2,400 limit.

Earlier, Macdonald said the government was not aware that the automatic seven-per-cent pay increase for MPs applied to extra salaries given to officeholders. He said he assumed legislation that established the controls program took precedence over a law that gives MPs and senators yearly pay boosts.

In the Commons, Conservative House Leader Walter Baker, who was to receive a pay raise above the limit, attempted to get the government to halt the increase.

Last year, MPs agreed to a freeze on their salaries and expenses for one year as a gesture toward restraint. The year before, they voter themselves a 33.3-per-cent raise.

Raises for ordinary MPs fall below the $2,400 limit because the raise is rounded to the nearest $100 below the actual percentage calculation.

Extradition ordered for Indian activist

OTTAWA (CP) — American Indian activist Leonard Peltier has been ordered into the custody of the FBI, the agency that U.S. and Canadian Indian leaders fear plans to kill him.

Justice Minister Ron Basford announced Friday that he has signed Peltier's extradition paper because he has concluded that charges against the American Indian Movement leader were not politically inspired. He also said there was no evidence that Peltier would be denied his rights as a U.S. citizen.

Peltier, a 32-year-old Sioux from South Dakota's troubled Pine Ridge reserve, is wanted for the June, 1975, slayings of two FBI agents there. He also has been sought on two counts of attempted murder and one of burglary.

He was arrested last February in Alberta and sent to Vancouver for extradition proceedings. All his appeals before the courts were dismissed and his last hope was that Basford would consider him a political fugitive and refuse to turn him over to U.S. authorities.

However, Basford, who has received many appeals not to extradite Peltier, said it has not been demonstrated that the charges against him are political.

Don Rosenbloom of Vancouver, a lawyer for Peltier, said Basford was guilty of a conflict of interest in his decision.

Rosenbloom said the fight to have Peltier extradited was conducted in court by justice department lawyers acting for the U.S. government.

He said that because Basford's staff was pressing the case for the U.S. government, it was impossible for his client to get an impartial hearing when his case was presented to Basford.

Peltier
. . . charges non-political

Peltier's lawyers met with Basford Nov. 20 in Ottawa after the Federal Court of Canada's appeal division upheld an earlier court ruling that Peltier should be extradited to the U.S.

Rosenbloom said the Peltier case was the first extradition hearing of a political nature since a treaty covering extraditions was drawn up between Canada and the U.S. in December, 1972.

"The draftsmen of the treaty never considered a

Page 2 — Extradition

Still hope that dog survived

Dave Berridge is hoping a dog thought to have been lost in Thursday's AirWest sea ditch may have swam ashore safely.

Friends had shipped the dog from Vancouver to Berridge, of 159 Bushby, Victoria, for caring while they went away for holidays.

Berridge, of 159 Bushby, Victoria, had been shipped the dog from Vancouver by friends who were going away for Christmas. He had agreed to care for the pet in their absence.

Rag, a springer spaniel cross, not full sized, seven years old, was black with white trim, and was wearing a choker chain and a Vancouver licence tag. He was a good swimmer, a characteristic of his breed.

Rag swam away before the Twin Otter aircraft sank.

A smaller dog was picked up with the plane's passengers and crew and taken ashore.

Berridge has been told Rag could have reached the shore — as far as three miles from the downed plane — if it swam in a northerly direction and avoided rip tides around Race Rocks.

"It would certainly be a nice Christmas present for his owners if he were found alive," Berridge said.

Anyone seeing Rag has been asked to phone 385-7418.

— CP

Temperate tuba

Salvation Army Major Herb Fraser takes precaution of protecting his baritone horn against elements as he and his brass band play Christmas carols for passers-by on downtown St. Catherine Street in Montreal.

500 FUND

Bastion offers ticket share for Yule cheer

The Colonist 500 fund is winding down for 1976 and already pledges for next year are coming in.

And they're taking an unusual form.

The Bastion Theatre has offered to kick off the 1977 campaign by donating $1 from every ticket sold for its Dec. 25 performance of Absurd Person Singular.

If the comedy proves to be a sellout on Christmas night that means about $600 will be turned over from the Bastion Theatre's box office to the Colonist 500 fund.

This year's campaign to help needy Victoria area families to a better Christmas closes at 5 p.m. Monday.

That means there's still plenty of time for you to share your prospects for good Christmas with a child, an elderly person or a whole family.

Last Christmas, the Colonist 500 Fund collected a record $44,000 from within the community which meant just over 500 families had a happier Christmas than they would otherwise have had.

Donations may be brought into the Colonist office address, postal code V8W 2N4.

In addition, Avis Rent-a-Car offices at 638 Humboldt Street, and at the corner of Quadra and Pandora Streets will accept donations.

The 15 real estate offices accepting donations are Whyte and Gower Oak Bay Properties Ltd., 2227 Oak Bay Avenue; Charman Pacific Realty Ltd., 608 Broughton; Bayshore Realty Ltd., 1006 Fort; Homefinders, Wall and Redekop Realty Ltd., 577 Culduthel Road; Newstead Realty Ltd., 1637 Fort; D. F. Hanley Associates, 1557 McKenzie Avenue, Boorman Investment Co. Ltd., 1111 Government; the Royal Trust Company, 4082 Shelbourne; Victoria Realty Ltd., 3477 Saanich Road; Swinerton, Stewart Clark Ltd., 1318 Blanshard; P. R. Brown and Sons Ltd., 762 Fort; J. H. Whittome and Co. Ltd., 1111 Blanshard; National Trust Company, 3108 Shelbourne (Hillside mall), Mayfair Realty Ltd., 3147 Douglas (Mayfair mall); and Sidney Realty, 2248 Beacon Avenue in Sidney.

List of latest donations appears on Page 2.

Two dead as big oil tanker explodes

LOS ANGELES (UPI) — A 38,000-ton Liberian oil tanker exploded in the harbor Friday night in a blast felt more than 40 miles away, sending smoke and flames nearly 1,000 feet in the air.

The coroner's office reported two persons dead. Three hospitals reported receiving 31 injured, many in critical condition.

Hundreds of windows were shattered for miles around the San Pedro harbor area and harbor division police reported looters stealing merchandise from shop windows.

The tanker Sansinena "blew up for no apparent reason" at 7:45 p.m. while moored at the Union Oil Co. berth, said U.S. Coast Guard pollution investigator Michael Davies.

The coast guard said about 25 crewmen had been taken from the ship and from the water, where they were hurled by the blast or dived to escape the flames that followed.

More than 200 firemen, aided by fire boats and helicopters, battled the flames as the fire spread to the oil company dock.

A fire department spokesman said the explosion was caused by "flammable liquid and possibly oxygen storage tanks," blowing a hole about 75 feet by 75 feet from the side of the ship and setting the dock afire.

Inside

Dissident exchanged for Chile Marxist
—Page 3

Royal to insure collision in B.C.
—Page 7

	Page
Background	5
Bridge	34
Church News	22, 23
Classified	31-42
Comics	24
Crossword	36
Editorials	4
Entertainment	25-27
Family	18, 19
Finance	6, 7
Marine Calendar	21
Names in the News	15
Provincial Court	15
Sports	9-12, 14

State ball cost would cover it, says Barrett

B.C. cuts family project

By JIM HUME
Colonist Reporter

The provincial government has cancelled all financing for the B.C. Conference on the Family effective Dec. 31.

Canon Hilary Butler, chairman of the conference said Friday he was shocked by the move and Opposition Leader David Barrett said he was disgusted.

"The cost of the state ball would cover their costs for a year," Barrett said. "This is just another demonstration of this government's coldness toward people. I just don't think Vander Zalm knows what he's doing."

Human Resources Minister William Vander Zalm informed Butler two days ago that his financing, estimated at about $60,000 for the 1977-78 fiscal year, would not be forthcoming.

Vander Zalm gave no reasons for the withdrawal of the funds.

"He has indicated verbally that he would prefer to support local self-help organizations, but obviously doesn't want to assist the organization which could help such local groups get going," Butler said.

The conference was organized in 1975 and quickly won international recognition for its efforts to study family problems and come up with answers to prevent family breakdowns.

Its first conference was held in Victoria in November, 1975, the second in Richmond last November. The first funds totalling $35,000 were authorized by the New Democratic Party government on the advice of an all-party steering committee and, again on the advice of the all-party committee, the budget was increased to $52,000 for 1975-76.

"We have not been asked to submit a budget this time, but I think we would have required around $60,000 to keep the organization going," Butler said. Those funds included the salary of one full-time staff worker responsible for co-ordinating work by the conference throughout the province.

Butler said about 200 workers would now find themselves without direction.

"I'm really amazed," Bar-

Page 2 — Family

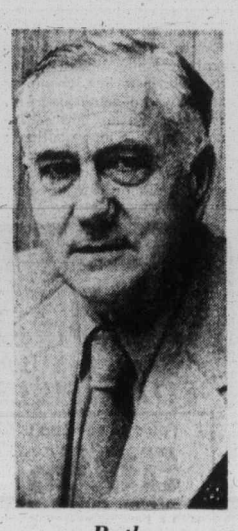

Butler
. . . shocked

Four years for killing car dealer

VANCOUVER (CP) — A car salesman was sentenced to four years in prison Friday for slaying his boss.

Felipe Delmendo Ramos, 28, was sentenced by Mr. Justice F. Craig Munroe of B.C. Supreme Court who said he was giving full effect to all evidence on behalf of the accused and his previous good record.

Ramos originally was charged with the murder of Richard Melvin Clarke but was convicted by a jury of manslaughter.

Munroe said the jury's verdict indicated it accepted Ramos' defence of provocation of self-defence, but he said Ramos' actions in the latter regard were "patently excessive."

The jury was told that Ramos got into a fight with Clarke, who was president and general manager of Northridge Plymouth Chrysler Ltd., after a drug deal went sour. The jury was also told that Ramos was paid in a separate deal by Clarke to plant drugs in the automobile of a competitor of Clarke's, a man named Ralph Aubrey.

According to evidence, Clarke had offered Ramos $1,000 plus $250 expenses if he could obtain the drugs and plant them in Aubrey's car.

The jury was also told that Clarke had been struck with a jack stand and that his body was then put in a car and driven out the Squamish Highway.

Defence counsel Jack Cram pointed out that character witnesses had nothing but good to say about Ramos and that he was a courteous, quiet and non-violent person.

He asked the judge to consider the circumstances of the fight in which Ramos had been punched in the face and kicked and suffered very grave provocation.

—AP

Brezhnev honored

Finnish President Urho Kekkonen, right, greets Soviet Communist party chief Leonid Brezhnev in Moscow Friday. Along with East European leaders, Kekkonen is in the Soviet Union to help Brezhnev celebrate his 70th birthday Sunday.

Weather batters crippled tanker

NANTUCKET, Mass. (UPI) — Every tank aboard the crippled Argo Merchant has burst and oil and water sloshed through the grounded vessel Friday like toothpaste squirting from a tube, a U.S. Coast Guard official reported.

The coast guard temporarily abandoned efforts to empty or refloat the 640-foot Liberian tanker because of heavy weather. There has been no major leak into the sea from the holds carrying 7.5 million gallons of oil.

"There's oil everywhere, said Lt. Cmdr. Barry Chambers, head of the coast gaurd national strike force. "The tanks have opened up. It's like sliding your hand down a tube of toothpaste and having the oil . . . squirt out furiously."

The 660-foot Argo Merchnat ran aground on the sandy Nantucket shoals in storm conditions Wednesday morning 27 milds southeast of this Cape Cod town.

Robert Bell, of Cranston, R.I., a crewman of the coast guard cutter Vigilant, said after working near the ship Friday that it is now listing 15 degrees and bending in the middle. Bell was slightly injured when struck by a spinning crank while trying to bring a boat aboard the cutter.

"The decks are bulging and there is some buckling of the deck plates," said Richard Griggs, a coast guard spokesman. "There is some possibility that with higher winds it could break up." But he said there was no immediate danger of that happening.

Chambers said the plan now is to let the ship settle onto the shoals, then go back and try to unload the heavy oil cargo. The weather at the scene was so rough Friday it was not possible to bring a ship alongside to begin such an operation.

FRESH FROZEN AT SEA

PRAWNS

PACKED IN 10-LB. BOXES

$1.80 a Pound, Mill Run.

Location: D.O.T. Fishermen's Wharf
Left Side Johnson Street Bridge. Below Traffic Light.

Time: SUNDAY, DEC. 19—8:30 A.M. UNTIL SOLD OUT

Boat: EVENTIDE I

Dissident exchanged for Chile Marxist

MOSCOW (AP) — Moscow will free dissident Vladimir Bukovsky in an unusual exchange for imprisoned Chilean Communist leader Luis Corvalan, Soviet dissidents said Friday.

In Santiago, Chile, a spokesman at the U.S. Embassy said the American government has helped Chile and the Soviet Union bring about the exchange.

Corvalan, 59, and his wife were taken to Pudahuel airport near Santiago in mid-afternoon under heavy guard and boarded a Lufthansa jet airliner for their flight to Zurich, Switzerland.

The Corvalans were expected to fly to Moscow after one or two days in Switzerland.

The 35-year-old Bukovsky, who has been serving a seven-year sentence at hard labor since 1972, will be flown today to Switzerland with his family, the dissidents said. Further travel plans are unknown.

Previous international prisoner exchanges agreed to by Moscow have involved spies, and dissidents here cannot recall any swap of political prisoners.

Soviet officials refused to confirm either Bukovsky's pending release or that an exchange has been arranged with the Chilean military junta.

Chile's military government declined comment on the exchange.

Bukovsky was one of the most active members of the fledgling Soviet civil rights movement in the late 1960s and early 1970s. He has spent nearly a decade in Soviet prison camps and hospitals as a result of his activities.

Moscow has waged a persistent campaign for release of Corvalan, jailed shortly after the military overthrew Marxist President Salvador Allende in 1973.

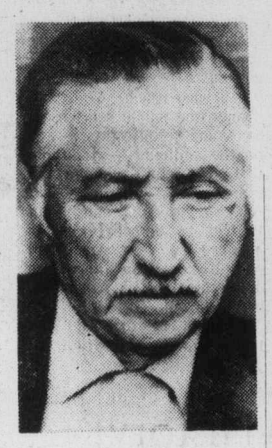

Corvalan
. . . trade-off

Rhodesia shoots 51 guerrillas

SALISBURY (UPI) — Rhodesia announced its security forces killed 51 black guerrillas and lost one white soldier killed over three days in a series of running battles on the Mozambique border.

LOCAL and LONG DISTANCE MOVING
RELIABLE TRANSFER OF VICTORIA LTD.
Member of United Van Lines
388-6466 4-11

Feud threatens Lebanon peace

BEIRUT (AP) — Syrian soldiers seized the building of the only leftist newspaper remaining here Friday as the feud between rival Baath Socialist parties ruling Iraq and Syria threatened to reignite Lebanon's civil war.

Beirut and the northern port city of Tripoli shook once more with explosions and gunfire until dawn as pro-Syrian and pro-Iraqi Palestinian guerrillas battled in their nearby camps.

The flareup was described by officials as the worst breach of the ceasefire since Syrian troops ended the 19-month civil war in mid-November. They said dozens of persons were killed and wounded but the exact number was not known.

The clashes ended with the intervention of Yassser Arafat's neutral Al Fatah guerrilla group and Syrian soldiers of the Arab League peace force, who ringed the Palestinian refugee camps with tanks.

Simmering differences between the rival groups boiled over in the wake of the seizure by Syrian troops of three leftist Lebanese pro-Iraqi newspapers Wednesday.

Friday's takeover of the pro-Libyan paper As Safir closed the last left-wing daily critical of the Syrian intervention.

The tension created by the latest clashes was heightened by the reported failure of the Lebanese Christians on the one hand and the Lebanese Moslems and Palestinian guerrillas on the other to reach agreement on the surrender of their heavy weapons to the Arab peace force.

Damage put at $3,000 in Windsor Court fire

Victoria fire department officials pegged the damage at $3,000 in a fire early Friday morning at Windsor Court, Victoria.

The fire apparently started behind a chair in suite 204 occupied by Susan Biggs. Cause has still not been determined by fire inspectors.

Tenants put out the blaze with fire hoses in the apartments on Gorge Road. However, there was water damage to the suite and also to a suite below.

The fire was out before firemen arrived.

Wicker is "IN" this Christmas . . .

and the place to buy 7 days a week is . . .

WICKER + RATTAN SHOP

NEXT TO PERKS FLORIST
486 ISLAND HWY., VICTORIA
478-6851 478-3750

Just look at these examples

Children's set $99.99

$189.50

$29.95

$35.00

3 sizes to choose from . . . $16.95 $20.95 $24.95

and there's MUCH MUCH MORE! to fill your stockings

12-5

Christmas is a family affair at

STANDARD FURNITURE

BUY FURNITURE FOR THE HOME THIS CHRISTMAS

HOW ABOUT A NEW CHESTERFIELD SUITE

Standard has an outstanding selection. We will deliver free your new chesterfield suite plus pay you cash for your old suite and take it away so you can enjoy a great Christmas with new furniture bought at a special price. We are selecting 10 chesterfield suite styles from our regular stock and marking them down to our lowest price of the season. This is our way of helping you enjoy the pleasure of having a new chesterfield suite for Christmas. Don't miss this great offer.

CHESTERFIELD SUITES 2-piece as low as 389.77

Come and see our selection now.

GIFTS FOR THE HOME

CEDAR CHESTS

Walnut wood interior — Tennessee cedar with $250.00 moth insurance policy. See 10 styles of cedar chests. Priced From 179.77

LARGE DESK

Double pedestal, large writing surface, lots of drawer space. Ramada oak color. 159.77

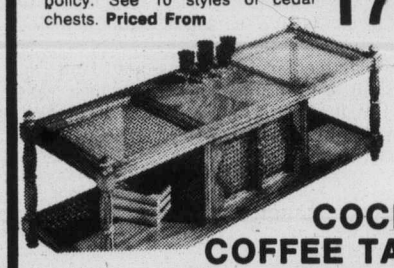

COCKTAIL COFFEE TABLES

Large, 60" size with storage base. and shelf — glass inserts with cane. A really lovely design. 219.77

RECLINERS

Buy Dad a recliner.
Choose from a great selection at Standard.

Prices 179.77 to 399.77

DINING ROOM SUITES.

Standard has a great selection in time for Christmas delivery. Special feature. Ramada Oak. 6-piece dining room suite, buffet, oval extension table, 4 side chairs. 599.88

Matching hutch top 189.88 China Cabinet 199.88 5-piece table and 4 chairs 459.88

A GIFT FOR THE FAMILY

TOSHIBA COLOUR TV

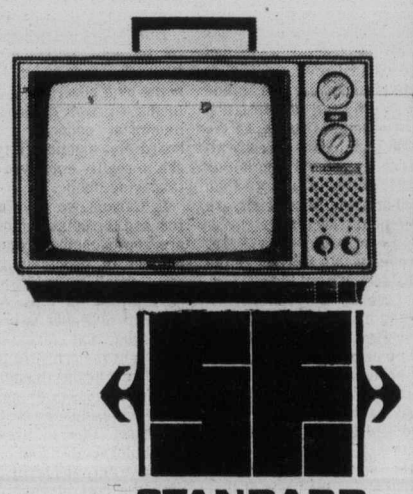

C561 16-inch Blackstripe with 90° picture tube and 100% solid stage circuitry. Features ABC, AFT, pre-set volume, detent UHF, moulded walnut with silver and chrome control panel.

30 months parts and service 509.95

Similar to above 20" at 599.95

CHARGEX master charge

737 YATES ST.
382-5111

Downtown STANDARD FURNITURE

12-17

Toronto options

Distributed by CP
Closing Prices of all Options — Friday, december 17, 1976.

Options	Month	Price	Vol	Last	Close
Alcan	Jan	22½			22⅛
Alcan	Jan	25	3	40	22⅛
Alcan	Jan	27½	3	10	22⅛
Alcan	Jan	30			22⅛
Alcan	Apr	22½	2	2¼	22⅛
Alcan	Apr	25			22⅛
Alcan	Apr	27½			22⅛
Alcan	Apr	30			22⅛
Alcan	Jul	22½	5	2⅛	22⅛
Alcan	Jul	25			22⅛
Dome Pete	Jan	32½			37¼
Dome Pete	Jan	35			37¼
Dome Pete	Jan	40	5	60	37¼
Dome Pete	Jan	45			37¼
Dome Pete	Apr	32½			37¼
Dome Pete	Apr	35	5	4½	37¼
Dome Pete	Apr	40	22	2	37¼
Dome Pete	Apr	45			37¼
Dome Pete	Jul	32½			37¼
Dome Pete	Jul	35	3	5½	37¼
Dome Pete	Jul	40	10	3⅛	37¼
Imp Oil A	Jan	17½			20
Imp Oil A	Jan	20	9	100	20
Imp Oil A	Jan	22½	3	20	20
Imp Oil A	Jan	25	4	5	20
Imp Oil A	Jan	27½			20
Imp Oil A	Apr	17½	4	4	20
Imp Oil A	Apr	20	14	185	20
Imp Oil A	Apr	22½	13	90	20
Imp Oil A	Apr	25			20
Imp Oil A	Apr	27½			20
Imp Oil A	Jul	17½			20
Imp Oil A	Jul	20	4	2¼	20
Imp Oil A	Jul	22½	10	125	20
Moore	Jan	32½	2	3¼	34¼
Moore	Jan	35	1	100	34¼
Moore	Jan	40			34¼
Moore	Jan	45			34¼
Moore	Jan	50			34¼
Moore	Apr	32½			34¼
Moore	Apr	35			34¼
Moore	Apr	40			34¼
Moore	Apr	45			34¼
Moore	Jul	32½			34¼
Moore	Jul	35			34¼
Mass Fer	Jan	20			21⅛
Mass Fer	Jan	22½	3	80	21⅛
Mass Fer	Jan	25	7	35	21⅛
Mass Fer	Jan	27½	2	10	21⅛
Mass Fer	Jan	30			21⅛
Mass Fer	Apr	20	2	3	21⅛
Mass Fer	Apr	22½	24	145	21⅛
Mass Fer	Apr	25	20	85	21⅛
Mass Fer	Apr	27½	5	30	21⅛
Mass Fer	Apr	30			21⅛
Mass Fer	Jul	20	5	3½	21⅛
Mass Fer	Jul	22½	9	2	21⅛
Mass Fer	Jul	25	13	115	21⅛
INCO A	Jan	27½			30⅛
INCO A	Jan	30	10	175	30⅛
INCO A	Jan	32½			30⅛
INCO A	Jan	35			30⅛
INCO A	Apr	27½			30⅛
INCO A	Apr	30	2	2⅛	30⅛
INCO A	Apr	32½			30⅛
INCO A	Apr	35			30⅛
INCO A	Jul	27½			30⅛
INCO A	Jul	30			30⅛
INCO A	Jul	32½			30⅛
Noranda A	Jan	27½	26	2⅛	27⅛
Noranda A	Jan	30			27⅛
Noranda A	Jan	32½			27⅛
Noranda A	Jan	35			27⅛
Noranda A	Jan	40			27⅛
Noranda A	Apr	27½	2	2¼	27⅛
Noranda A	Apr	30			27⅛
Noranda A	Apr	32½			27⅛
Noranda A	Apr	35			27⅛
Noranda A	Apr	40			27⅛
Noranda A	Jul	27½			27⅛
Noranda A	Jul	30			27⅛
Noranda A	Jul	32½			27⅛
Noranda A	Jul	35			27⅛
Nor Tel	Jan	30			30½
Nor Tel	Jan	32½			30½
Nor Tel	Jan	35			30½
Nor Tel	Jan	40			30½
Nor Tel	Apr	30			30½
Nor Tel	Apr	32½	3	160	30½
Nor Tel	Apr	35			30½
Nor Tel	Apr	40			30½
Nor Tel	Jul	30			30½
Nor Tel	Jul	32½	10	2⅛	30½
Nor Tel	Jul	35			30½
Royal Bnk	Jan	25			23¼
Royal Bnk	Jan	27½			23¼
Royal Bnk	Jan	30			23¼
Royal Bnk	Apr	25	5	140	23¼
Royal Bnk	Apr	27½			23¼
Royal Bnk	Apr	30			23¼
Royal Bnk	Jul	25			23¼
Royal Bnk	Jul	27½			23¼
Royal Bnk	Jul	30			23¼
Seagram	Jan	20			21¼
Seagram	Jan	22½			21¼
Seagram	Jan	25			21¼
Seagram	Jan	27½	6	5	21¼
Seagram	Apr	20			21¼
Seagram	Apr	22½	40	90	21¼
Seagram	Apr	25	2	30	21¼
Seagram	Apr	27½			21¼
Seagram	Jul	20			21¼
Seagram	Jul	22½			21¼
Seagram	Jul	25			21¼

Money

At Montreal

U.S. dollar	1.0120	— 9/25
Pound sterling	1.6971	+ 9/25

At New York

Canadian dollar	.9881	+ 7/20
Pound sterling	1.6770	+19/20

U.S. FUNDS

Purchase price of U.S. funds in Victoria area 1.0080 with 1.0110 for travellers' cheques and .9980 for coins. Selling rates 1.0250 for cash and 1.0220 for cheques.

Nominal selling price of other monies in Canadian funds: Australia dollar 1.0925; Austria Schilling .0606; Belgium convertible franc .0285; Bermuda dollar 1.0400; Brazil cruzeiro .0891; Bulgaria lev 1.0000; China renminbi .5525; Columbia peso .0295; Czechoslovakia crown .1900; Denmark krone .1770; France franc .2075; Germany mark .4325; Greece drachma .0277; Hungary forint .0461 ;India rupee 1195 Italy lira .001200; Japan yen .003510; Mexico peso .0530; Netherlands guilder .4150; New Zealand dollar .9600; Norway krone 1980;; Poland zloty .0488; Portugal escudo 0340; Romania leu ..2111; South Africa rand 1.1950; Spain 'A' peseta .01520; Sweden krona .2485; Switzerland franc .4200; U.S.S.R. ruble .12930; Venezuela bolivar free 2420.

Alberta

Stock	Sales	High	Low	Close	Net Ch'ge
Abacus	6700	350	335	350	—35
Alta Engy	200	$11⅜	11⅜	11⅜	— ⅛
Amalgam	1525	160	150	150	+25
Bearcat	500	375	375	375	—15
Mcairn	3500	35	35	35	
Cavalier	782	370	370	370	
Cinnabar	1500	68	68	68	—1
Clearport	1000	38	38	38	—4
Conventurs	100	300	300	300	
Cord	200	300	300	300	+20
Cree Lake	1000	390	390	390	—30
Dixie	2000	120	110	110	—10
Duke	3500	31	31	31	+6
Invictus	3000	30	28	28	—2
Jetex	500	90	90	90	
Jupiter	5200	105	100	105	
Mackenzie	200	135	135	135	
Nemco	9000	155	152	152	—3
Nordex	2500	35	30	30	—5
Norex	8000	40	40	40	
North Cont	1000	1½	1½	1½	
Northrim	3516	450	440	450	—10
Northld Bk	200	$11½	11⅛	11⅛	
Oilex	2000	100	100	100	
Parkld Beef	1000	65	65	65	+5
Petroquest	300	$7⅜	7⅜	7⅜	
Savanna	500	55	55	55	+14
Terra	1000	430	430	430	+5
Troy Gold	7500	325	315	315	—10
Universal	1000	81	81	81	+6
Westrn War	2000	25	25	25	+1

Collision coverage only

Royal competes with ICBC

TORONTO — Royal Insurance Co. is the first private company to re-enter the car insurance field to take advantage of the $140 million such firms are allowed to write in B.C. in the coming year. Royal said this week in a story in The Financial Post that it was planning to write $5 million (or 3.5 per cent of the total) but in what form hasn't been decided.

Private insurers are only allowed to [illegible] age in [illegible] done so [illegible] ernment [illegible] Insurance Corp. of B.C. would run the car insurance business beginning in March, 1974.

(Local Royal manager for marketing Gregor Miller said in Victoria Friday that he knew none of the details, other than those carried in the Post story.)

ICBC has by far the biggest part of the car insurance business to itself — $260 million in premium income for mandatory liability coverage.

According to the article, Royal may offer car collision as part of its homeowners' property insurance package.

"Essentially, the first party (collision coverage) insurance is just property insurance, so adding it to a homeowners' policy would be like adding a piece of jewelry to the policy," said Alan Horsford, Royal's president.

Most of the property insurance in the province is handled by private companies and it is thought that this may be the method that they will choose to try and compete with ICBC's collision rates.

The company says that the method that it finally settles on will be well in place before the March 1 renewal dates.

Industry warned

PQ preparing rules to speed-up French

QUEBEC (CP) — The Parti Quebecois government has decided to abolish regulations concerning use of French in industry and instead prepare new rules.

Cultural Development Minister Camille Laurin announced the decision Friday in the National Assembly but reaffirmed his government's intention to promote use of French in business.

Under the former regulations, firms doing business with the government would have to show they were increasing the use of French in their operations.

The regulations were to come into effect gradually over the next seven years. Large companies; having 500 employees or more, were due to come under the rules by July 1977.

Laurin said in an interview that his government would proceed in the same direction as the Liberals did, but may accelerate the schedule of implementation.

It was desirable to abolish the regulations while new ones were being formualted to avoid confusion, he said.

In making the announcement, Laurin said it was his government's intention to affirm its will to "francisize" industry as soon as possible.

The government would work to create a milieu where francophones will accede to the highest careers, participate in economic decisions which affect their community and benefit business with their competence and knowledge of the milieu."

Fernand Lalonde (L—Marguerite Bourgeoys), former minister responsible for language legislation, said the decision was improvised and was done without consultation with the business community.

Most large companies had already established precise schedules for their francisation programs, he said.

"In a brutal and cavalier manner the PQ government has destroyed all this," Lalonde said, adding that it would only create more uncertainty in the Quebec economy.

Montreal: Francophones first

Jingle's end catches on for La Baie

MONTREAL (CP) — More than a few heads were turned this fall when the Bay — or La Baie as the department store chain is also known in Quebec — launched its new English-language advertising campaign on Montreal television stations.

Visually, the advertisements were fairly innocuous, featuring the usual parade of satisfied-looking customers. And nothing in the soundtrack was particularly jarring either.

At least not until the final notes of the jingle faded away with the words "It's bound to be at The Bay ... ou presque."

The phrase is an adaptation of the chain's older slogan, "Ask us for anything ... almost," with the substitution of "almost" with its French equivalent "ou presque."

What really attracted attention were two lines spoken off camera after the slogan.

"What's this 'ou presque?' inquires a confused and somewhat indignant male voice.

"Don't you like a little French?" purrs back a woman's voice in a sugary French accent vaguely reminiscent of Catherine Deneuve in her perfume ads.

The ad may not delight ardent women's liberation advocates, but Richard Soly, the store's Montreal-region sales promotion manager, says it has definitely succeeded in making English-speaking Montrealers aware of The Bay.

"It's one of the most attention-getting slogans ever to hit the city," Soly said proudly in a recent interview.

He admitted there had been some complaints about the ad, adding: "In the retail business you get complaints for opening the store at 9:30 in the morning."

Soly, who worked closely with The Bay's Montreal advertising agency, Dialogue Communications PGP Ltd., said the exchange at the end of the ad was designed as a humorous way of focusing attention on the new slogan and its French kicker.

Leaving the slogan simply at "It's bound to be at The Bay" made it sound "as though we think we're perfect," he said. "We prefer to be a little humble."

Metals

LONDON (AP) — Friday closing metals bid-ask in pounds sterling or metric ton; silver in pence per troy ounce.

Copper — Spot 772-772.50; futures 805-805.50
Tin — Spot 4,970-4,980; futures 5,100-5,105
Lead — Spot 285-286; futures 294.5-295
Zinc — Spot 385.5-386; futures 402-403
Silver — Spot 257.8-258; three months 267.5-267.7

South Africa finds oil

JOHANNESBURG (UPI) — South Africa has made its first promising oil strike off the southern coast after a 10-year search, mines minister S. P. Botha said Friday.

South Africa depends exclusively on imports for oil that accounts for 22 per cent of the nation's energy requirements.

The strike, 16 nautical miles offshore from Stilbaai in the Eastern Cape province, was made through sandstone of low porosity which means oil cannot be taken from the site, the minister said.

But the National Soekor Drilling corporation's rig was being moved immediately to a point 70 nautical miles eastward off Mossel Bay to discover whether oil was located there in more practical conditions.

South Africa would need to produce 250,000 barrels a day to become self-sufficient, but at an offshore location this would require $1.15 billion in the construction of a multi-well drilling platform that would take five years to become operational.

Botha, who visited the Stilbaai rig Friday, told newsmen: "Things look very promising. Now we know there is oil and we have to find it in optimum conditions."

Money, gold steady

BRUSSELS (UPI) — The dollar and sterling closed slightly higher on European foreign exchanges Friday and dealers said news of the oil price hike's apparently had little effect on trading.

Gold had another sluggish day, dropping $2 in London to close at $131.875 and $2.25 in Zurich to $132.125.

London dealers said the oil price rise was less than some had expected and the news appeared to benefit the dollar, the French franc and the Japanese yen.

An American banker in Frankfurt said the decision Thursday by the Organization of Petroleum Exporting Countries "had little effect" on the foreign currency exchange there.

VICTORIA GLASS
WINDSHIELDS
388-4811 360 Bay 388-4141
10-22

An opportunity

exists for a person, fully qualified as a Travel Agent, International & Domestic Ticketing — 3 years Minimum — to assume responsible position in a Victoria Travel Agency — Reply in strictest confidence with complete resume and references to

Victoria Press Box 55
(Our staff is aware of this position)

COMPENSATION CONSULTANT
B.C. MINISTRY OF LABOUR

DUTIES:
The Compensation Consultant is required to direct the operation of the Compensation Services Branch. The incumbent will assist and advise workers and dependents with respect to administrative/procedural requirements and interpretations pertaining to claims adjudication. The Compensation Consultant will serve as a representatives before a variety of Boards on behalf of workers and dependents seeking reviews of claims decisions.

QUALIFICATIONS:
Graduation from a University of recognized standing with a degree of Bachelor of Laws; a member of good standing in the Law Society of British Columbia; knowledge of the Workers' Compensation Act, and of regulations pertaining to the field; preferably experienced in legal work relating to claims adjudication and in making representation at hearings, tribunals, etc. Salary will be commensurate with qualifications and experience and is broadly comparable to senior management positions in the government service.

LOCATION: Vancouver

Send application to:
Assistant Deputy Minister
Administrative Services
B.C. Ministry of Labour
880 Douglas Street
Victoria, B.C. V8W 2B7
The competition closes December 31, 1976

CHALLENGE
A career with the Government of British Columbia
Positions open to both men and women.

MINISTRY OF THE ATTORNEY-GENERAL
REGIONAL CROWN COUNSEL
To be responsible to the Director, Criminal Law, for providing prosecuting services for all Criminal Courts within the Criminal Justice system; to oversee the administration of justice within the Region, supervise prosecutors and support staff and ensure all policies and procedures are carried out.
Qualifications — Membership in good standing in the Law Society of B.C. and, preferably extensive criminal law experience in the Assize, County and Provincial Courts; proven administrative and supervisory skills.
Salary — $33,300 - $38,900
Quote Competition No. 77:12-01 Location: VANCOUVER

MINISTRY OF PROVINCIAL SECRETARY AND TRAVEL INDUSTRY
Travel Industry Development Section
ADMINISTRATIVE OFFICER
To direct the operation of the Section including the Victoria offices and several Travel Information Offices throughout the Province. This senior position deals primarily with tourist services and information, industry counselling, training and quality standards; to have influential input into management policy and operations recommendations.
Qualifications — Preferably a recognized university degree in an appropriate discipline and several years' directly related experience; OR, an acceptable combination of education and training, plus extensive experience in the industry, including some experience in planning and policy formation; proven administrative ability.
Salary — $19,632 - $23,244
Quote Competition No. 77:21-01 Location: VICTORIA

MINISTRY OF HIGHWAYS AND PUBLIC WORKS
PROPERTY NEGOTIATOR (2 positions)
To be responsible, under direction, for a variety of duties concerning the purchase of real property for highway right-of-way, bridges, etc., and the appraisal duties and negotiations related to the settlement of property damage claims; to prepare related plans and documents as required for acceptance by the Land Registry Offices.
Qualifications — Accreditation as an Appraiser (A.A.C.I., R.I. (B.C.) or equivalent) and a minimum of five years' related experience; must be willing to serve periodically in other areas of B.C.
Salary — $16,704 - $19,632
Quote Competition No. 77:7-01 Location: BURNABY

Return applications to the Public Service Commission, 201-1899 Willingdon Ave., Burnaby, V5C 5R3.
Canadian citizens are given preference.
Closing Date — JANUARY 5, 1977
Closing Location — VICTORIA unless otherwise indicated.

Public Service
COMMISSION OF BRITISH COLUMBIA
544 MICHIGAN STREET, VICTORIA, B.C. V8S 1S3
Obtain and return applications at above address

INDUSTRIAL SITE
Central Saanich. 1.114 Acres
Road and Services Construction Completed
$140,000
GOWARD DEVELOPMENTS LTD.
Ph. 386-1449 or Eves. 477-4963

100 COPIES
(1 Original)
IN LESS THAN ONE MINUTE
$4.95 PLUS TAX
Techline
COPY CENTRE LTD.
727 Johnson St.
382-8855
12-1

NORTH ISLAND COLLEGE
invites applications from persons interested in temporary part-time instructional positions in the various programmes of the college for the January-May semester.

Programme areas are:
Accounting
Adult Basic Education — Grades 11-12 High School Completion
Early Childhood Education
Employment Orientation for Women
1st & 2nd year Arts and Humanities Courses

North Island College operates centres in Port Hardy, Alert Bay, Campbell River, Gold River, Courtenay and Port Alberni.

Please forward a complete resume to the:
Principal,
North Island College,
1413 Island Highway,
Campbell River, B.C.
V9W 2E4

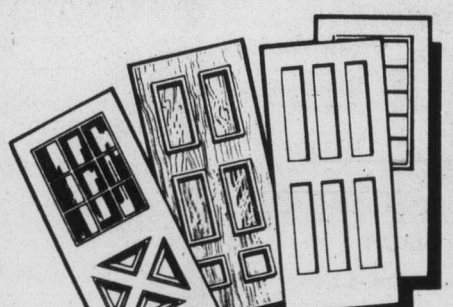

Need A New DOOR?
If you've a door that's seen better days and needs replacing, or if you're building and need several doors, or if you're needing a door for an odd-sized opening, see us first! We make up doors special-order, or you can choose from our wide stock.

See Us at Clarke's — we're the experts!

Replacement? Bring us the door— we'll copy all dimensions. An exact replica ready in only an hour!

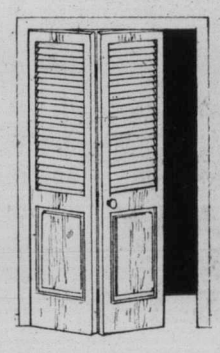

BUY DIRECT FROM THE MANUFACTURER AND SAVE!

We Specialize in:
- **Interior and exterior doors**
- **Bifold and pocket doors**
- **Sliding closet doors**
- **Pre-hung doors and frames**
- **Door hardware of all kinds**

HOMEOWNERS OR CONTRACTORS
Whether you need one door or whether you're building a whole row of houses, we're the folks to see. Up-island contractors and builders, note: all you need do is phone or write, we'll give you a competitive quote.

CLARKE
542 Hillside, Victoria, B.C. 386-8861

COME IN AND SEE US
HOURS: Monday-Friday, 8 a.m.-5 p.m., Saturdays, 9 a.m. to 4:30 p.m.

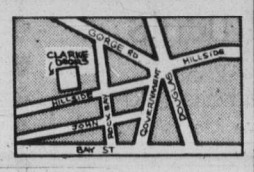

12-17 CHARGEX MASTERCHARGE

Lions free Cahill after deal made

VANCOUVER (CP) — British Columbia Lions said Friday the club is releasing Leo Cahill from his contractual obligations with it. Cahill and Bob Ackles, general manager of the Western Football Conference team, had agreed to terms for Cahill to take over as head coach, the team said. Lions fired head coach Cal Murphy Tuesday, cutting him loose with a year left on his contract.

The Lions said Friday Herb Solway, Cahill's lawyer, phoned Ackles early this week and said, "Leo has had second thoughts about leaving Toronto because of a family matter and would like to get out of the contract." The club said Cahill phoned Ackles himself with the same information.

"After further discussions over the next few days it was evident that Cahill wanted to stay in Toronto." the Lions said, and the club executive committee decided not to force him to honor his contract. Lions said the release was contingent on suitable compensation being paid them should Cahill sign with another CFL club in 1977.

SOME PUTTS DROP, SOME DON'T and it isn't hard to tell that Marlene Hagge missed during mixed-team golf action at Doral Country Club in Miami Friday while Sandra Post made hers for a birdie. Miss Post one-putted five of the last six greens as she and Tom Watson combined for a nine-under par 63 to take the lead in the unique event.

Cougar goals, tempers short

Victoria Cougars, mild mannered and disciplined at home, appear to skate to a different tune on the road.

Paul Enquist scored five goals Friday and the Calgary Centennials whipped the Cougars, 11-3, in a penalty-filled Western Canada Hockey League game played before a crowd of 1406 at Calgary.

It was the second loss in as many games of the Cougars current road trip and the 11th defeat in their 14 road appearances this season.

At home the Cougars play better — they're 13-2-3 at Memorial Arena — and appear to behave better.

The Cougars took 18 of 24 penalties handed out Friday, including six games misconducts and six majors. Calgary took four majors and received only three minors to the Cougars six.

Leroy Heck and Archie Henderson took the bulk of the Cougar penalties. Heck was handed a minor in the first period and two majors, a minor and a game misconduct in the second period while Henderson took a double major and a game misconduct at 19:49 of the third period.

Mike Toal, Keith Hertz, Lorry Gloeckner and Kim Spencer received game misconducts for failing to leave the ice when Henderson and Calgary's Glen Cochrane became involved in the fight, 11 seconds before time.

Spencer, a former Portland Winter Hawk acquired last week from Fort Saskatchewan of the Alberta Junior League, scored his first goal as a Cougar but it came at 19:23 of the final period.

Dennis Fenske scored the first Cougar goal late in the first period after Calgary had built a 3-0 lead. The Centennials were ahead, 8-1, when Alvin Szott scored the Cougars second goal.

Both Steve Amiss and Murray Bannerman were tried in the Victoria goal as the Centennials outshot the Cougars, 54-29.

Craig Topolnisky, Doug Lecuyer, Glen Wylie, Doug Robb, Grant Morin and Randy Larsen were the other Calgary scorers.

Tonight the Cougars play the Tigers at Medicine Hat.

The Cougars didn't lose ground to second place Kamloops Chiefs in the West Division. Lethbridge Broncos jumped to a 3-0 lead with a trio of second-period goals and went on to down the Chiefs, 5-2.

Mike Schneider, Mike-Fynn, Steve Tambellini, Grant Eakin and Rocky Saganiuk scored for Lethbridge while Kelly Young and Reg Kerr scored for Kamloops.

★ ★ ★

VICTORIA 3, CALGARY 11

First Period
1. Calgary, Topolinsky (Morin, Lecuyer) 3:58.
2. Calgary, Wylie (Robb, Cochrane) 10:29.
3. Calgary, Lecuyer (Rissling, Topolinsky) 15:45.
4. Victoria, Fenske (8) (Robinson, Lupul) 19:24.

Penalties: Heck (V), 7:56; Morrow (C), Robertson (V) (majors) 17:47.

Second Period
5. Calgary, Robb 7:50.
6. Calgary, Enquist 11:02.

Penalties: Spencer (V) 1:57; Rissling (C) 3:39; Heck (V) (minor, major), Lecuyer (C) (major) 9:29; Heck (V) (major, game misconduct) 19:37.

Third Period
7. Calgary, Larsen (Morrow, Willison) 4:03.
8. Calgary, Enquist (Wylie, Willison) 6:35.
9. Calgary, Enquist (Lecuyer, Willison) 11:21.
10. Victoria, Szott (10) (Toal) 12:51.
11. Calgary, Enquist (Wylie) 14:52.
12. Calgary, Morin (Rissling) 15:27.
13. Calgary, Enquist (Willison, Cochrane) 18:58.
14. Victoria, Spencer (Hertz) 19:23.

Penalties: Szott (V) (minor, major), Robb (C) (major) 6:18; Lupul (V) 7:26; Wylie (C), Toal (V) 9:38; Henderson (V) (double major, game misconduct), Toal (V), Hertz (V), Gloeckner (V), Spencer (V) (game misconducts), Cochrane (C) (major) 19:49.

Shots on goal by:

Victoria	9	10	10	—29
Calgary	16	18	20	—54

Goaltenders: Amiss, Bannerman, Victoria; Price, Calgary.
Attendance: 1406.

WESTERN DIVISION

	P	W	L	T	F	A	Pts.
New West.	32	18	8	6	144	94	42
Kamloops	36	15	14	7	158	152	37
VICTORIA	33	16	14	3	147	131	35
Portland	30	14	15	2	150	135	30

EASTERN DIVISION

	P	W	L	T	F	A	Pts.
Brandon	36	27	6	3	207	117	57
Saskatoon	32	16	14	2	151	140	34
Flin Flon	33	6	18	9	141	183	21
Regina	36	2	29	5	85	242	9

CENTRAL DIVISION

	P	W	L	T	F	A	Pts.
Lethbridge	32	16	10	6	166	136	38
Med. Hat	34	15	13	6	151	148	36
Calgary	36	13	17	6	168	184	30
Winnipeg	31	14	16	1	151	159	29

Next games: Tonight — VICTORIA at Medicine Hat; Saskatoon at Flin Flon; Portland at New Westminster.

Montreal faces deficit order

Quebec (CP) — Legislation tabled in the Quebec national assembly Friday would oblige Montreal to raise a $214 million loan to pay off its share of the Olympic deficit.

The bill, tabled by Municipal Affairs Minister Guy Tardif, also would force the city to institute a "special Olympics tax" on real estate to repay the loan.

As expected, the bill also stipulates that the city will not get its share of provincial sales tax revenue if it fails to comply with its obligations.

The Quebec Municipal Commission, not Montreal, is empowered to negotiate and contract the loan and to determine "all the terms, conditions and stipulations regarding the loan as well as those concerning the securities, if any evidencing the loan."

Soccer on upsurge

By FRED LIEF
UPI Sports Writer

NEW YORK (UPI) — Are you listening Bowie Kuhn? Are you out there Pete Rozelle? Phil Woosnam means business.

"Within 10 years soccer will be the number one sport in this country," says the commissioner of the North American Soccer League. "Ultimately our potential for income will be as great as the National Football Legue's. The greatest challenge in sports in this country lies with soccer."

Coming off the most successful season of the 10-year-old NASL, Woosnam points to impressive attendance figures and claims the league is only a corner kick away from being a first-rate professional operation.

True, it was a year in which the Toronto Metros surprisingly captured the league title. Team-America competed on a world-class level and Pele won wide admiration in his first full season with the New York Cosmos.

But the important issues still remain: How great is the sport's appeal? What is it's future in the United States? Will professional soccer make it first [illegible]?

Attendance for the 20-team league totalled nearly 2.5 million with game attendance up 38 percent from the previous year. Per game attendance hovered around 10,200, a figure that would light candles in the eyes of National Basketball Association commissioner Lawrence O'Brien.

In Seattle, Portland and Minnesota average game attendance exceeded 20,000, while in New York, Tampa Bay, Dallas and San Jose it was slightly less.

"I think soccer's general sports appeal is as great as any other major-league sport in this country," Woosnam says without hesitation. "It's appeal is to boys and girls, the whole family. We've transformed the image of the game from one of immigrants to the family unit in surburbua."

'Still, there are problems facing the NASL.

Its television contract with CBS-TV for next season has been cancelled. Although the league is seeking an independent network in its place, lack of media exposure could be damaging.

The Boston and Philadelphia franchises are in money trouble and the situations must be resolved in those cities. Already in motion for next year are the San Antonio and San Diego clubs, which will be shifted to Hawaii and Las Vegas, respectively. Expansion to 24 teams is planned for 1978.

Finally, Pele, this year's MVP, will play only one more season and his absence might be a true test of how the game fares without its main drawing card ("Baseball found someone to replace Babe Ruth," Woosnam says).

Pele finished third in the NASL scoring race with 13 goals and 18 assists in 22 games. The 18 assists set a league record and he also recorded his 1250th career goal, a figure no one has ever approached. Pele's all-star teammate George Chinaglia led the NASL in scoring with 19 goals and 11 assists.

Other all-stars this year were defenders Bobby Moore of San Antonio, Mike England of Seattle, Keith Eddy of New York, midfielders Ramon Mifflin of New York, Antonio Simoes of Boston-San Jose and foraward George Best of Los Angeles.

Rookie of the year honors went to 20-year-old Dallas Tornado defender Steve Pecher. The coach of the year was Tampa Bay's Eddie Firmani, whose team had the best record at 18-6.

Hockey scores

B.C. Junior
Maple Ridge 8, Kelowna 7.
Langley 8, Abbotsford 6.

Saskatchewan Junior
Swift Current 7, Saskatoon 3.
Moose Jaw 5, Prince Albert 4.
Melville 8, Regina 4.

West International
Cranbrook 6, Trail 4.

American
Rhode Island 7, Springfield 4.
New Haven 6, Nova Scotia 2.
Rochester 3, Hershey 0.

Quebec major junior
Shawnigan 9, Chicoutimi 1.
Three Rivers 4, Quebec 4.
Sherbrooke 7, Montreal 1.

Ontario major junior
Kingston 7, St. Catharines 4.
London 6, Sault Ste. Marie 1.
Sudbury 3, Niagara Falls 2.
Windsor 10, Kitchener 3.
Toronto 15, Oshawa 2.
Peterborough 6, Ottawa 4.

Central
Fort Worth 5, Oklahoma City 2.
Tulsa 7, Kansas City 4.
Salt Lake 5, Dallas 2.

International
Kalamazoo 7, Saginaw 3.
Muskegon 8, Fort Wayne 2.

North American
Mohawk Valley 5, Erie 3.
Syracuse 6, Binghamton 3.
Philadelphia 7, Maine 4.

Southern
Baltimore 4, Winston-Salem 2.
Hampton 5, Richmond 1.

Sandra and partner putt way into lead

MIAMI (AP) — Canadian Sandra Post one-putted five of the last six holes as she and Tom Watson combined to record a brilliant nine-under-par 63 for a two-stroke lead Friday in the second round of the new $200,000 Mixed Team championship.

The selected drive, alternate shot format of this event has the men and women touring pros playing together for the first time in a decade. Post, the Oakville, Ont., native now living in Florida, and Watson have combined their talents superbly for a two-round total of 134, 10 under par on the Blue Monster course at the Doral Country Club.

Jo Ann Washam and Chi Chi Rodriguez put together another 68 and were in at 146, followed by Pat Bradley and Masters champ Ray Floyd at 137.

Bradley and Floyd shot a 70 under the format that calls for each player to drive on each hole, then select the drive they want and play alternate shots on the same ball for the remainder of the hole.

Penny Pulz and Australian David Graham also had a 70 that put them at 138.

First-round leaders Marlene Hagge and Dr. Gil Morgan bogeyed three par-five holes and had to rally for a 73 that left them five strokes back at 139 halfway through this chase for a $40,000 first prize.

Watson, a former British Open champion, did most of the early scoring for his 15 and 10 feet as his team team, dropping putts of 20, went four under par on the first 10 holes.

From then on, Sandra's spectacular putting took over.

She scored a deuce from 22 feet on the 13th hole and needed only a six-inch tap-in after Watson's excellent approach on the 15th.

She holed it from 15 feet on the 16th, from four feet on the 17th and closed it out with another 15-foot birdie putt on the final hole.

Post-Watson	71-63—134
Washam-Rodriguez	68-68—136
Bradley-Floyd	67-70—137
Pulz-D. Graham	68-70—138
Hagge-Morgan	66-73—139
Breer-L. Graham	71-69—140
McAllister-Lietzke	69-71—140
Bertolaccini-Colbert	68-73—141
Rankin-Crenshaw	70-71—141
Kimball-Kite	71-70—141
Whitworth-Rudolph	72-69—141
Mills-Burns	72-70—142
Ahern-Koch	73-69—142
Germain-Hayes	72-70—142
Wright-Boros	70-73—143
Baugh-Wadkins	71-72—143
Stephenson-Weiskopf	74-69—143
Crocker-Zoeller	68-75—143
Berning-J. Snead	72-72—144
Martin-S. Snead	72-72—144
Roberts-Allin	69-75—144
Higuchi-Brewer	74-70—144
Carner-Dickinson	70-74—144
Cullen-Iverson	72-72—144
Miller-Mahaffey	70-74—144
Skala-Smith	72-73—145
Austin-Gilbert	73-72—145
Romack-Hinson	75-70—145
Alcott-Pate	73-72—145
Ferraris-North	71-75—146
Powell-Elder	74-72—146
M. Floyd-Barber	76-70—146
Palmer-Palmer	73-73—146
Young-Baird	74-72—146
Mann-Hill	75-72—147
Prentice-Bolt	72-75—147
Higgins-Sneed	72-75—147
Kazmierski-Ziegler	72-75—147
Little-Fezler	78-70—148
McMullen-Murphy	74-74—148
Meister-Shaw	70-78—148
Stacy-Nichols	70-78—148
Creed-Schlee	77-74—151
Lauer-Maltbie	73-78—151
Blalock-Nieporte	75-77—152
Berg-Sarazen	80-80—160

Esquimalt, Truckers post wins

Brock Davies posted his first shutout of the season Friday as Esquimalt Legion blanked Oak Bay Trios 5-0 in a South Island Big Six Hockey League game.

Jerry Lindal scored three goals and Davies made 23 saves as the Legion downed Oak Bay before a crowd of 226 at Esquimalt Sports Centre.

Terry Parsons and Kevin Kennedy also scored for Esquimalt and Paul Vaesen made 40 stops for Oak Bay.

In a game at Lake Cowichan, the host Bairds Trucking bounced Kerry Park Islanders of Mill Bay, 8-3.

Barry Toporowski scored three goals for Cowichan, Steve Boyd and Ron Mayea scored twice each and Ron Hughes scored once while Ted Lameroux, Tim Generoux and Corky Adams counted for Mill Bay.

Shane Theobald made 31 stops in the Cowichan goal and Tony Burns made 39 saves for the Islanders.

Additional sport P. 9, 12 and 14

Reprieve for Saints

ST. PAUL, Minn. (AP) — Mayor George Latimer announced an agreement Friday to keep Minnesota Fighting Saints of the World Hockey Association afloat for two weeks while local ownership for the team is sought.

Latimer said the St. Paul Area Chamber of Commerce agreed to finance a $200,000 trust fund to be handled by the mayor's office. Payments from the fund will include the team's $123,000 payroll, which was due Friday, and rent to the St. Paul civic centre.

In return, club owner Nick Mileti of Cleveland agreed to drop a $6.5 million lawsuit against the Chamber of Commerce and other St. Paul interests.

"We're going to have hockey for the rest of this month," Latimer said. The mayor said he will name a three-member committee to search for a St. Paul-based ownership group. Latimer said that dismissal of the lawsuit "clears the deck" for a possible sale.

"Local ownership can only occur if fans turn out and show it's a viable investment," Latimer said. He said the agreement "Will test in a professional way whether St. Paul wants hockey."

Latimer said he is determined that either the success or collapse of the team be handled cleanly, not with the "helter-skelter approach" that clouded the final days of the previous WHA entry which went out of business last February.

"I am very hopeful but I have no firm offers," Latimer told a news conference. He said the goal is a local owner for the team but said that would have been impossible with the lawsuit pending.

Despite Latimer's announcement, the future of the team after Jan. 1 remained uncertain.

"I believe we have gone as far as we can go," the mayor said.

Saints attendance has been discouraging in recent games despite a hot streak on the ice. Attendance at Minnesota North Star games of the rival National Hockey League in neighboring Bloomington also is down from last year.

There is concern that the Minneapolis-St. Paul metropolitan area is unable to support two professional hockey teams.

Hedberg sparks rally as Jets tie Sweden

MOSCOW (CP) — Anders Hedberg scored two quick goals mid-way through the third period to give Winnipeg Jets a 4-4 tie with Sweden in Izvestia hockey tournament play Friday.

The goals were the climax to a comeback by the World Hockey Association team which had trailed 4-1 at the half-way point of the second period after Sweden had broken a 1-1 first-period deadlock with a series of three goals in two minutes, 25 seconds.

Ted Green and Dan Labraaten scored Winnipeg's other goals. Per-Olov Brasar, Iars Gunnar Lundberg, Martin Karlsson and Role Edberg scored for Sweden.

The Jets had lost the opening game of the tournament Thursday, 3-2 to Czechoslovakia.

Green scored with the Jets short-handed at 5:06 of the first period with a 25-foot slapshot that sailed through the legs of goaltender Goran Hogosta.

But Role Edberg tied it at 13:14 on a two-on-one break and Hogosta kept the score at 1-1 for the rest of the period with three outstanding saves. He robbed Willy Lindstrom, Anders Hedberg and Veli Ketola from point-blank range.

Brasar began Sweden's second-period blitz at 5:48. He intercepted a clearing pass by goaltender Joe Daley and fired it into the top corner before Daley could recover.

Lundberg scored at 7:38 and Karlsson at 8:03 on excellent passing plays inside the Winnipeg blue line. That made it 4-1 and it appeared the Jets were headed for their second straight loss.

But Labraaten cooled off the Swedes by scoring on a wrist shot just 48 seconds after Karlsson's goal.

Hogosta and Daley both made excellent stops early in the third period before Hedberg, one of the Jets' Swedish stars, got his first goal at 8:33. Taking a pass from Bobby Hull after Ulf Nilsson had won the faceoff, Hedberg caught the top corner with a hard shot.

It was Hull who took the puck into the Swedish zone to set up the tying goal at 9:42.

The Soviet Union took the lead in the tournament in a later game, crushing Finland 9-3. The Soviets now have four points to two for Czechoslovakia and one point each for Canada and Sweden. The Finns are pointless in their lone start.

Canada has a day off today before playing the Soviet Union on Sunday.

First Period
1. Winnipeg, Green (Hedberg) 5:05.
2. Sweden, Edberg (Lundholm) 13:44.

Penalties — Miller (W) 4:49; Canderyd (S) 18:29.

Second Period
3. Sweden, Brasar 5:48.
4. Sweden, Lundberg (Canderyd) 7:38.
5. Sweden, Karlsson (Kallur, Anderson) 8:03.
6. Winnipeg, Labraaten 8:51.

Penalties — Undholm (S) 10:07; Bergman (W) 18:00.

Third Period
7. Winnipeg, Hedberg (Hull, Nilsson) 8:33.
8. Winnipeg, Hedberg (Hull, Green) 9:42.

Penalties — Nilsson (W), Kallur (S) 2:30; Miller (W) 2:35; Lindstrom (W) 10:18.

Hickok award to Simpson

NEW YORK (AP) — O. J. Simpson of Buffalo Bills, who led the National League in rushing this season, Friday was named the November winner in the race for Hickok Professional Athlete of the Year award.

Quarterback Bert Jones of Baltimore Colts was second and Sandy Hawley, the Mississauga, Ont., rider who became the third jockey ever to ride winners of more than $4 million in a year, was third.

Saints nip Czechs on late, late goals

ST. PAUL, Minn. (AP) — Mike Antonivich tipped Dave Keon's centring pass into the net 45 seconds into sudden-death overtime to lift Minnesota Fighting Saints to a 3-2 victory over the touring Czechoslovakian all-stars in an exhibition game Friday night.

The World Hockey Association team spotted the Czechs a two-goal lead in the second period and then came back to tie the game with only 27 seconds remaining.

With goalkeeper Mike Curran pulled in favor of a sixth attacker, centre Ron Ward fired a short shot past Czech goalkeeper Vladimir Dzurilla to tie the game 2-2.

Jaroslav Pouzar had opened the scoring for the Czechs at 6:07 of the middle period when he shot Peter Stastny's pass by Curran into the right corner of the net. Eduard Novak gave the Czechs a 2-0 lead at 18:55 of the second period when he converted a pass from defenceman Frantisek Pospisil.

Minnesota got its first goal at 12:34 of the final period following a steal by winger Craig Patrick, who fed a breakaway pass to Ray Adduono for a short-handed score.

The loss left the Czechs with a 1-4 record against four WHA opponents with two games left in the series.

First Period
No scoring.
Penalties—Neliiba (CSSR) 2:25; S. Carlson (Min) 4:39, 8:26.

Second Period
1. Czechoslovakia, Pouzar (P. Stastny) 6:07.
2. Czechoslovakia, Novak (Pospisil, Novy) 18:55.

Penalties—Deadmarsh (Min) 6:49; Pospisil (CSSR) 16:30.

Third Period
3. Minnesota, Adduono (Patrick) 12:34.
4. Minnesota, Ward (Adduono, Keon) 19:33.

Penalty—Arbour (Min) 12:21.

Overtime
5. Minnesota, Antonovich (Keon, McKenzie) 0:45.

Shots on goal:

Czechoslovakia	12	22	14	0—48
Minnesota	9	9	12	1—31

Goal—Dzurilla, Czechoslovakia; Curran, Levasseur, Minnesota.
Attendance—4616.

Pro basketball

NBA
NY Knicks 123, Boston 109.
Milwaukee 99, Buffalo 88.
Washington 99, Buffalo 88.
Golden State 117, Philadelphia 114.
Atlanta 113, New Orleans 109.
Chicago 103, San Antonio 101.
Detroit 113, Indiana 104.
Los Angeles 118, Phoenix 105.
Portland 127, Denver 105.

New Thai strongman uses backdoor route

Plodder in 'silent coup'

BANGKOK — With little public notice, a new strongman has emerged in Thailand.

He's a deceptively plodding general who raises goats and turkeys, often does his own cooking and has been the country's smoothest backroom operator for years.

General Kriangsak Chamanan, 59, is technically No. 3 man. Actually, he is clearly the first among equals on the junta, overshadowing Defence Minister Sangad Chaloryu, the admiral who led the Oct. 6 coup but now seems to exercise little power.

Kriangsak has deftly moved to the top without upsetting the power alliances permeating the military hierarchy. The diplomatic cocktail circuit, however, already buzzes with inside tips of a new coup. The current questioning is whether it will be an in-house military affair or also oust the civilian cabinet headed by Thanin Kraivichien.

A test is clearly possible. It was officially announced Friday that former dictator Prapas Charsuthiara, the field marshal whose greed and girth earned him the private nickname "Porky"—will return from exile in Taiwan Sunday. Though he has promised to keep a low profile, few expect the Prapas crowd to quietly accept an old-soldier fadeaway. He has too many army friends and plenty of money even though the government has frozen $6 million worth of assets that could be traced.

Of all the members of the generally nondescript junta, however, Kriangsak is best placed to resist the old guard. He was once one of them and knows more than any other where the skullduggery is buried.

He has long been known as a political general and "the American connection." Both labels are understatements.

While others occupied the limelight, Kriangsak was the key figure in negotiations during the Vietnam years that funnelled about $1 billion into Thailand.

When close-mouthed American Ambassador Graham Martin, later the last ambassador in Saigon, negotiated the base agreements with Thailand, Kriangsak was the nuts-and-bolts contact for everything, including the electronic spy stations hushed up at the time.

When President Lyndon Johnson needed Thai troops in Vietnam, Kriangsak was the channel. When the Central Intelligence Agency needed "mercenaries" to fight in Laos, Kriangsak arranged for about 20,000 (and was later accused of skimming their pay, which he denied).

"He has better records than the American Embassy," a Western diplomat said. "He may have been relatively clean himself as those things went at the time but he was in a perfect position to distribute the "goodies' and he knows where they went."

Among the ranking American military officers who then populated Bangkok's social scene, Kriangsak was a natural.

He was, and is a favorite of American military officers and diplomats.

He spoke English, played golf, drank scotch and had commanded the Thai battalion (part of the king's royal guard) which fought in Korea. He had gone from there to the U.S. Command and Staff College at Fort Leavenworth, Kansas.

He came back to supreme command headquarters in Bangkok as a protege of Air Marshal Dawee Chullasapya, another suave favorite of the Americans who was generally regarded as the "bagman" of the military regime.

When the student riots of 1973 ended the long military dictatorship, Kriangsak was untouched and relatively unnoticed in the obscurity of his headquarters job.

Through three years of democratic rule he moved up quietly, as usual. When the Oct. 6 coup erupted he was named to the junta by virtue of his job as deputy supreme commander ..— a relatively obscure post in a military hierarchy dominated by independent-minded army, navy and air force service chiefs.

Seniority and the complexity of military protocol paid off, however, and he was named secretary general of the Advisory Reform Council, the name by which the junta is officially known.

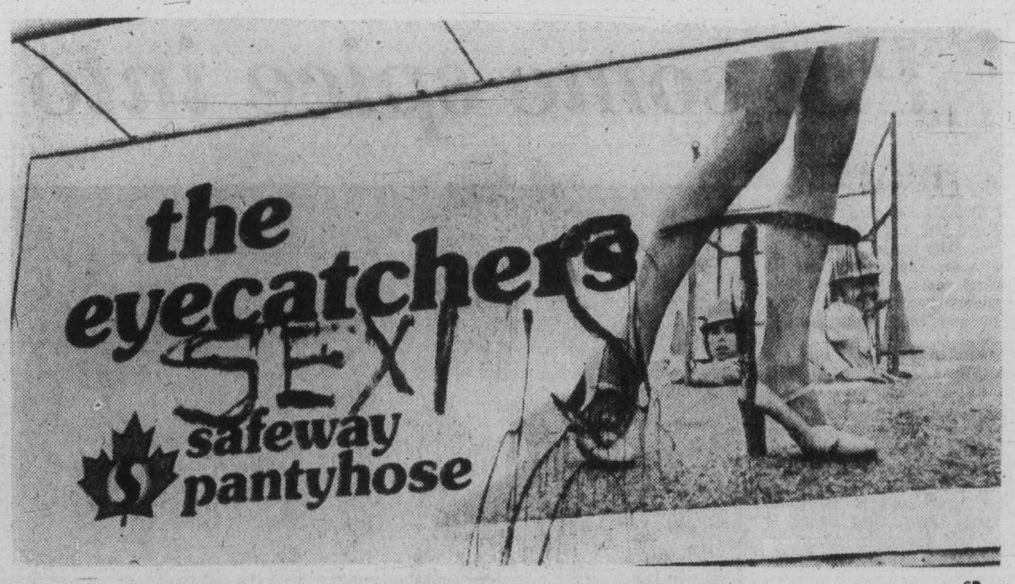

—CP

'Sexist' sign-off

About 20 billboards displaying a leggy girl wearing pantyhose were sprayed with the word 'sexist' in Vancouver overnight Thursday. Sign company quickly coyered them with institutional ads. Women's rights groups, while supporting the action, denied responsibility for it.

For all but high-risk groups

Swine flu program likely to be cut off

Colonist News Services

ATLANTA — A top U.S. federal health official said Friday chances are slim the suspended American swine influenza immunization program will resume, except for persons in high-risk groups.

Dr. J. Donald Millar, co-ordinator of the swine flu immunization task force at the National Centre for Disease Control, said unless a current state-by-state medical investigation can show there is no great risk of paralysis in taking the flu shots. "I don't think we can reopen vaccination."

He said the exception would be if there was massive outbreak of swine flu cases.

In Ottawa, Health Minister Marc Lalonde told the Commons that a disease causing temporary paralysis that is being linked in the United States with swine flu vaccinations have been reported in Canada.

However, Lalonde said the government has decided to halt temporarily the vaccinations for everyone except the elderly and the chronically ill because of concern in the United States.

Italians discuss violent politics

ROME (AP) — Premier Giulio Andreotti called leaders of all political parties together to discuss political violence in Italy that has killed six persons in three days.

Gillnetter sues state in shooting

PORT TOWNSEND (AP) — A gillnet fisherman shot by a state fisheries officer Oct. 24 has filed a $4 million personal injury suit against the state of Washington.

William H. Carlson Jr., operator of the gillnetting boat Alaska Revenge, demands $2 million for loss of earnings and loss of ownership of his boat as a result of the shooting.

He also asks for $1 million for past and future medical expenses and $1 million for physical and mental pain and suffering.

The suit, filed Thursday in Jefferson county superior court, says Carlson is in the Public Health Service Hospital in Seattle. The suit says he suffers paralysis of the left arm and leg, brain damage, blunted mental and psychological processes, disfigurement, pain, amnesia and fatigue.

Carlson was shot by statt fisheries officer Howard Oliver, who also is named in the suit. The incident occurred at the entrance of Hood Canal during a confrontation over fishing rights. Carlson was struck by eight shotgun pellets, one of which penetrated his brain.

Paralysis toll rises to 107

WASHINGTON (UPI) — The number of reported cases of swine-flu vaccine paralysis grew Friday as U.S. health officials searched for persons who contracted the Gullain-Barre syndrome after being inoculated.

In Washington a federal health official said U.S. doctors had identified 107 cases of the normally rare neurological disease by early Friday. New cases were being reported.

Dr. Theodore Cooper, assistant secretary of health, education and welfare, said six of the patients died — and they had all taken a swine flu shot.

The deaths were in Ohio, Alabama, Connecticut, Minnesota and Utah, although Ohio health officials said one of two deaths in the state attributed to the syndrome was in fact caused by a stroke.

U.S. health officials disagreed on the wisdom of the decision by the Centre for Disease Control in Atlanta to suspend the inoculation program. But most appeared to agree that the suspension, expected to last for up to four weeks, meant the end of the massive program.

So far 40 million out of a projected 200 million Americans have been inoculated.

Sen. Edward Kennedy who chaired an emergency hearing before the senate health subcommittee, predicted the possible link between the swine flu vaccine and the syndrome would "effectively end the swine flu program."

Cooper, testifying at the hearing, disagreed and said he hoped the inquiry now started will give the immunization program "a clean bill of health."

"It is important that the public not be unduly alarmed or misled about what the situation appears to be," he said.

But many were obviously alarmed by stories from various parts of the country of people falling ill following vaccination.

The U.S. disease centre abruptly halted the $135 million immunization program against swine flu Thursday, following reports of 107 cases of paralysis, including fatalities, among persons who had received the flu shots.

Still another public health services official in Washington said the death toll from the paralyzing neurological disease stood at six. Two of the deaths occurred in Ohio, and one each in Alabama, Connecticut, Minnesota and Utah, he said.

Millar said that "we would expect a considerable increase in the number of cases (of Guillain-Barre syndrome) following all this publicity and the broader medical investigation."

Millar said that barring a swine flu epidemic, "there will not be any enthusiasm (among state health departments) to resume."

He said, however, "I think the chances are darned good (for resumption of the vaccinations) for people 65 or over or those who have a high risk of influenza."

High-risk persons would receive the bivalent vaccine which protects against both swine flu and the A-Victoria strain which was prevalent last winter.

Millar said that last winter there were an estimated 20,000 flu-related deaths, 80 percent of which occurred in high-risk groups.

Avoca SOAP
With Oil of Avocado is back!
by Bedforth of Yorkshire, Eng.
3 LARGE bath-size bars $5
AT ALL W. & J. WILSON STORES

HOLY BIBLE
SALE — 40% Off
ALL BOXED CHRISTMAS CARDS
CHRISTIAN BOOK ROOM
631 Johnson St. 384-7534
12-17

Home is a better place to get better
It's true. And now you can arrange for professional, hospital-trained nursing personnel to care for you right in your own home. RN's, Nursing Aides, Homemakers, Orderlies, Home Companions. All screened and reference-checked.
Bring home the only part of the hospital you really need... professional care. From Medox.
MEDOX
Phone 388-7388 ANYTIME
12-13

TYCO and BACHMAN
TRAIN SETS
AND MODEL POWER TRAIN SETS AND ACCESSORIES
SPECIALISTS IN H.O. & N SETS
MODEL POWER Regular 38.00 SPECIAL 21.95
"THE LARGEST MODEL STORE IN TOWN"
Strombecker, Cox, AFX and Tyco
RACE CAR SETS AND ACCESSORIES
GIFT SPECIALS
TYCO H.O. ROAD RACE SETS Regular 38.00, SPECIAL 27.95
STROMBECKER "MONACO" SETS Regular 60.00, SPECIAL 54.95
DREMEL MOTO TOOL KIT Regular 53.95. SPECIAL 49.95
B.C. Shaver Shop
Open until 9:00 p.m.; Sat. 5:30 p.m.
VICTORIA'S LARGEST HOBBY CENTRE
757 FORT ST. 383-0051
12-17 "When Christmas is over, We're just beginning"

ANNUAL SALE
Pottery-Woodwork-Crafts
670 Beaver Lake Rd.
(east off West Saanich Rd.)
479-7653

Holiday Treasures
They'll appreciate ... and use ALL YEAR LONG!
Quality and performance ... the features that made Remington famous ... see it for yourself in the outstanding line of men's and ladies' cord and cordless shavers by Remington for '76.
Choose a gift that keeps on giving at the B.C. Shaver Shop where experienced sales assistants will assist you in making the perfect choice.
REMINGTON
B.C. Shaver Shop
AND COMPLETE HOBBY STORE
Open 'til 9 every night, except Saturday, 'til Christmas
757 FORT STREET 383-0051
WE REPAIR
Clippers — Shavers — Hair Dryers
1 HR. SERVICE WHERE POSSIBLE

Montague BRIDGMAN Ltd.
China Crystal Gifts
811 Government St. 383-0821

ego interiors
1028 FORT ST.
FOR SOMETHING UNIQUE THIS CHRISTMAS

POINSETTIAS
6" POTS $4.99
YOUR CHOICE RED, PINK OR WHITE
VISIT OUR GREENHOUSE FOR A LARGE SELECTION OF FLOWERING FOLIAGE AND HANGING PLANTS
Harborcrest Nurseries
4634 W. SAANICH ROAD,
LOOK FOR OUR "AFRICAN VIOLETS" SIGN
12-10

The Toy Shop
1834 OAK BAY AVENUE
10:30 to 5 daily
Fridays 'til 8 p.m.
598-3832

Don't risk having an element burn out on you in the middle of Christmas dinner!
FREE STOVE ELEMENT TESTING
right in our store while you wait
FIX IT YOURSELF OR WE'LL DO IT FOR YOU!
Together we have the
LARGEST ELEMENT AND APPLIANCE PARTS STOCK ON VANCOUVER ISLAND — ONE-STOP REPAIRS
ABC ELECTRIC household appliances and parts
TELE TECH SERVICES major appliances
12-10
Both at 831 Yates Street
★ SMALL APPLIANCE REPAIRS and PARTS ★ 10 TECHNICIANS 5 SERVICE TRUCKS ★ IN-HOME SERVICE CALL 385-6783 ★ FREE PARKING ON VIEW ST.

YOU'LL ENJOY BUYING YOUR NEW FURNITURE FROM OUR EXPERIENCED STAFF
SKIP the Middleman ... BUY DIRECT FROM THE FACTORY
MEET JACK WORDEN
IN THE FURNITURE BUSINESS FOR OVER 30 YEARS.
GREGG'S FURNITURE MANUFACTURERS (VICTORIA)
GREGG'S ALSO MANUFACTURE MATTRESSES OF ALL SIZES SPRING FILLED or LATEX RUBBER
2300 DOUGLAS ST. — 388-7365
OPEN MON. TO SAT., 9:00-5:00 p.m., FRIDAY 'til 9 p.m.
PLEASE FEEL FREE TO VISIT OUR FURNITURE FACTORY AND OUR NEW EXPANDED SHOWROOM
11-19
RE-UPHOLSTER NOW
• THOUSANDS OF FABRICS TO CHOOSE FROM • FREE ESTIMATES

Old tub full of love and promise

She may look like an old tub, but she's full of love and promise for the people the Shantymen reach out to.

The 58-foot trawler Kolberg pulled out of the Inner Harbor Thursday on her way back to Bamfield and winter refit.

Behind her are working cruises to Alaska, circumnavigation of the Queen Charlotte Islands and recent visits to the Gulf Islands.

Skipper and owner Brian Burkholder at the age of 27 has about 14 years experience behind him as fisherman and logger. Born and raised in Bamfield, he early made the acquaintance of Shantymen working in the Pachena ministry around Camp Ross.

And now he's following that ministry himself, working as a student missionary and skippering his boat into out-of-the-way places where Shantymen haven't been for years.

The trips to Alaska and the Queen Charlottes may be just a one-time happening, but Burkholder isn't worried about it.

"It's all in God's hands," he said, talking just like a Shantyman. "He does it all. We don't do anything."

This might seem hard to believe for anyone who has seen the Shantymen at work.

They don't shrink from any kind of work and part of their training could be equated to a pioneer survival course.

Joan McKee, who, with husband Ron is on staff at the Shantymen's Camp Ross near Bamfield, was aboard the Kolberg this week. "The courses we give are practical training," she said.

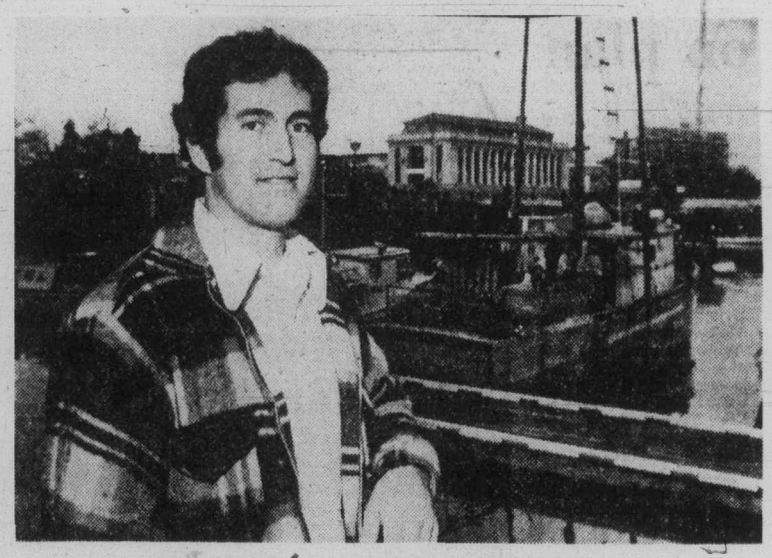

Burkholder and Kolberg in Inner Harbor

"They are specially geared for out-of-the-way places. In addition to Bible knowledge, there are children's programs to learn as well as finding how to repair tires, chop wood, build a fire and cook a meal with no commercial foods.

"We learn to make bread, garden, preserve food, raise pigs and butcher them."

She told about the "faith mission" of the Shantymen which spells out that "God will supply our needs."

That's the way it's been with missionaries who have moved into areas where help was needed even though they themselves had no firm means of support.

"The Lord moves the hearts of people to help," Joan explained, "and that's the way it works out. It happens too often just to be coincidence."

Debbie Forney was in the boat's snug cabin here this week. She works fulltime as a missionary in Victoria, calling on the elderly. Gloria Troll of Camp Ross was there. She looks after children's camps. Eleanor Gillett, an RN at Royal Jubilee Hospital, was there. She said she'd be heading to Camp Ross come summer to get more training.

Skipper Burkholder said the Lord was at work in sending the trawler on its mission.

Part of the trip was paid for by Canadian Wildlife Federation, which sent biologist Ken Summers on a bird census of the Charlottes.

"We went into every inlet of the Queen Charlottes," Burkholder said, "and I really liked that because, ever since I have been tuna fishing up there, I'd always wanted to do that."

While Summers was counting birds, Jim McAlonan, another missionary, visited the lonely houses along the shore and Burkholder kept the trawler at anchor.

"That's the only way one can get ashore in many parts of the islands because of the terrain.

"We called at one little settlement," the skipper said, "where they hadn't seen a religious visitor in more than 30 years. At another stop, the young resident couple said they were 40 miles or five hours by boat (in good weather, that is) from the nearest neighbor."

Are there opportunities for young people with the Shantrymen? There certainly are, according to Joan McKee.

There is year-round field training at Camp Ross in a program based on the word of God and geared to build spiritually sound, physically fit persons. Training members work under the direction of Shantymen missionaries and learn by doing.

They learn a lot about the Bible. And they learn skills like trail evangelism which, to a Shantyman, is supplying information, refreshments, medical aid and a share of faith in Jesus Christ to hikers on the famed West Coast Trail.

Roy Getman, 673 Winchester, Nanaimo, who is superintendent for the Island, receives inquiries and applications. And Percy Wills, at 595-8051 in Victoria knows a lot about the Shantymen, too.

ELK LAKE COMMUNITY BAPTIST
5563 Pat Bay Highway
Rev. Ted Follows 658-8813
10:30 a.m.
CAROL SERVICE

DOUGLAS STREET BAPTIST CHURCH
3277 Douglas Street
Pastor: REED H. ELLEY
CHRISTMAS SUNDAY
9:45 a.m.
Sunday School for all ages
11:00 a.m.
"ANGELIC HOSTS STARTLE LOCAL SHEPHERDS"
Special Music
White Gift Day
7:00 p.m.
"O HOLY NIGHT"
Church School
Christmas Pageant
A Friendly Evangelical Church

KNOX PRESBYTERIAN CHURCH
2964 Richmond Road
Visitors are most welcome
Minister:
Rev. David A. Smith, B.A.
4TH SUNDAY IN ADVENT
11:00 a.m. Family Worship
"THE A.B.C.'s of CHRISTMAS"
Nursery Facilities
2:30 p.m.
The Chair's Christmas Gift to the Congregation and Friends.
A Special Musical Presentation.
Social Hour Following
FRI. DEC. 24, 7 P.M.
Christmas Family Candlelight Program
"THE GREAT LIGHT"
The Minister and Congregation wish you all a Blessed Christmas.

Christian Reformed
Agnes and Glanford
WORSHIP SERVICES
at 10:30 a.m.
and 7:00 p.m.
Ministers:
Peter W. DeBruyne
Gilbert J. Kamps

Orthodox Church
(Russian Synod)
For service times contact:
Rev. Fr. Gleb Jensen
3801 Cadboro Bay Rd.
Phone 477-8892

FIRST BAPTIST CHURCH
Quadra and North Park
11:00 a.m.
"ADVENT EXPECTATIONS"
4. Festival of Joy
John A. Watson, Minister
Mr. John Tunstall
Organist and Choir Director

TRINITY PRESBYTERIAN CHURCH
2964 Tillicum Road at Gorge Shopping Plaza
The Friendly Church close to Motels
10:30 a.m.
Church School Sing-a-long
11:00 a.m.
THE TRINITY CHRISTMAS Praise Service
Offering for Moderators Appeal
Nursery Facilities Available
CHRISTMAS EVE SERVICE
FRI. DEC. 24 — 7:30 p.m.
Minister: Rev. G. D. Smith, M.A.

St. Andrew's Presbyterian Church
Downtown — Douglas St. at Broughton
Ministers: Rev. Bruce Molloy, Rev. Andrew Mowatt
11 A.M. CHRISTMAS PAGEANT, LESSONS & CAROLS
R.C.S.C.C. "RAINBOW" CHURCH PARADE
2:30 P.M. SPECIAL COMMUNION SERVICE
7 P.M. "AND HE SHALL REIGN FOR EVER AND EVER"

FRIENDSHIP BAPTIST CHURCH
Welcomes you to its
10 a.m. SUNDAY SCHOOL
11 a.m. FAMILY WORSHIP
7 p.m. EVENING SERVICE
at Gordon Head Rec. Centre, 1744 Feltham Rd.
Pastor: Rev. E. Kratofill, B.A., B.D. 477-8478
Affiliated with the Baptist General Conference

VICTORIA BAPTIST CHAPEL
S.B.C.
3220 Cedar Hill Cedar Hill Community Centre
fishers of men
Bible Study 9:45 a.m.
Worship 11 a.m.
Rev. Bo Brantley Phone 477-5474
"We love, because He first loved us." JN 4:19

Emmanuel
BAPTIST CHURCH
2121 CEDAR HILL CROSSROAD Tel. 592-2418
Pastor: Norman K. Archer
Associate Pastor: Alan Turner
Youth Pastor: Bob Bentall
9:30 a.m. "THE BELLS OF CHRISTMAS" — with the Emmanuel 8-piece Youth String Chorus and Primary Choir. Pastor Archer preaching the Christmas message
11:00 a.m. MORNING WORSHIP Pastor Archer preaching Believers' Baptism
7 p.m. "CHRISTMAS CELEBRATION"—See Christmas through Children's eyes! Hear the Junior Choir sing!
Friday, December 24, 11:00 p.m. to Midnight
CHRISTMAS EVE SERVICE
Featuring carol singing led by Emmanuel's 50-voice Youth Chorus, with Irv Lang on the Cordovox, dramatic narrations and climaxing with the impressive lighting of 500 candles by the congregation.

Central BAPTIST CHURCH
833 PANDORA AVE. 385-7786
"We preach Christ crucified risen and coming again"
Sunday Morning
1 Two similar FAMILY WORSHIP Services for your convenience
8:45 and 11:00 a.m.
"CHRISTMAS RADIANCE"
The Lord's Supper
Baptismal Service
2 9:45 a.m. FAMILY BIBLE SCHOOL
3 6:45 P.M.
CHRISTMAS PRESENTATION of our Bible School
Pastor: R.D. Holmes
Assoc. Pastor: Alex Shook
Assoc. in C.E.: Miss Verne Scott
Asst. to Pastor: C.V. Eno
Visitors Warmly Welcomed
... and at Sooke Elementary School
10:30 a.m. FAMILY BIBLE FELLOWSHIP
7:30 p.m. Evening Gospel Fellowship
—A FELLOWSHIP BAPTIST CHURCH

"A Family-Centred Church" 382-6524
NAZARENE
2571 Quadra Street
9:45 a.m. Sunday School
11:00 a.m. Morning Worship
6:00 p.m. Evening Worship
Pastor: Roland H. Feltmate

CHRISTIAN APOSTOLIC CHURCH
Original Christian Doctrine
Sunday Service & Sunday School 11 a.m.
Lectures in Successful Living
Wednesdays—7:30 p.m.
2663 Shelbourne St., Victoria, B.C.

VICTORIA TRUTH CENTRE
There is an answer to every prayer and a solution to every problem
Dr. Emma M. Smiley, Minister
11:00 a.m. "TO CHRISTMAS WITH JOY"
No Evening Service
1201 Fort St. Everyone Welcome

VICTORIA ALLIANCE CHURCH
1792 Townley Street — Telephone 592-1821
Pastor: Rev. H. Orlin Criag
9:45 a.m. Family Bible Study
11:00 a.m. "GOD'S 'UNSPEAKABLE' GIFT"
7:00 p.m. A Church Musicale by the Senior Choir
VICTORIA CHINESE ALLIANCE CHURCH
2:30 p.m. Worship Service and Sunday School (Bi-lingual)
Pastor: Daniel Ho Phone 598-5022

PENTECOSTAL ASSEMBLIES OF CANADA

OLDFIELD GOSPEL CHAPEL
5508 Oldfield Road
9:45 a.m. Family Bible School
11:00 a.m. "CHRISTIAN PRAISE"
7:00 p.m. Annual Sunday School Christmas Program.
TUESDAY 7:30 p.m. Prayer and Praise
Pastor L.W. Henkel 658-5908

SIDNEY PENTECOSTAL CHURCH
SUNDAY SERVICES IN THE KNIGHTS OF PYTHIAS HALL
9760 Fourth Street, Sidney
Rev. Chas. Barker, Pastor Phone 656-2545
11:00 a.m. "GOOD TIDINGS"
No Evening Service

NORTH DOUGLAS PENTECOSTAL TABERNACLE
Douglas at Canterbury Pastor: Rev. Harold Pendray
9:45 A.M. FAMILY SUNDAY SCHOOL
11:00 A.M. "THE SAVIOR"
7:00 P.M. Sunday School Christmas Presentation
"THE HEART OF CHRISTMAS"
— Everybody Welcome —

CHINESE PENTECOSTAL CHURCH
800 Princess
SUNDAY 9:45 a.m. Sunday School
11:00 a.m. and 7:30 p.m. Worship Services
Prayer — Wed., 7:30 p.m. Youth, Friday, 8:00 p.m.
Pastor: Rev. Steve Wong 383-3878

COLWOOD PENTECOSTAL CHURCH
Pastor: D. L. McMillan, 2250 Sooke Road. Assistant: R. Bitterman
9:45 a.m. — SUNDAY SCHOOL
11:00 a.m.—Pastor McMillan Preaching
"I'M DREAMING OF A 'RIGHT' CHRISTMAS"
7 P.M. Sunday School CHRISTMAS CONCERT
DEC. 24TH CHRISTMAS EVE CANDLELIGHT SERVICE 7:30 P.M.
• Film: "Three Wise Boys"
• Special Music
All are Welcome

Glad Tidings
GOD'S WORD AS IT IS FOR MEN AS THEY ARE
PENTECOSTAL CHURCH
842 North Park St
384-7633 384-0113
TONIGHT — 7:30 p.m. — DEC. 18
The Candle of Song
• "His Love Reaching"
• Christmas Music Spectacular
• Special music, choirs, narration
• Everyone Welcome
SUNDAY
9:45 A.M. FAMILY BIBLE SCHOOL
• Bus Service — 658-5694 or Church office
11:00 A.M.
"THE FIRST CHRISTMAS DAY"
7:00 P.M.
THE CANDLE OF SONG
• Repeat Presentation
• Bring Along many friends
Find Reality in Christ at Glad Tidings
REV. E. E. AUSTIN, PASTOR
REV. BILL HALE,
Minister of Christian Education & Music

CHRISTIAN SCIENCE
FIRST CHURCH OF CHRIST SCIENTIST
A Branch of The Mother Church, The First Church of Christ, Scientist, Boston, Mass.
CHAMBERS at PANDORA
Sunday Services: 9:30 and 11:00 a.m.
Lesson Sermon:
IS THE UNIVERSE, INCLUDING MAN, EVOLVED BY ATOMIC FORCE?
Sunday School: 9:30 and 11:00 a.m.
Wednesday Testimony Meeting, 8:00 p.m.
Reading Room, 1210 Broad Street
Nursery Come and Visit Us. Elevator

Queens Avenue
804 QUEENS AVENUE
PASTOR BILL JOHNS
Team Ministers:
REV. TED FOLLOWS
REV. DOUG KOOY
REV. JIM PALOSAARI
382-7833 592-1793
10:30 a.m.
FAMILY LIFE HOUR
7:00 p.m.
You are invited to a
CHRISTMAS PAGEANT
"Let There Be Light"
Wednesday, 7:45 p.m. SCHOOL OF THE BIBLE

THE SALVATION ARMY
Victoria Citadel 757 PANDORA AVE.
Corps. Officers: Major and Mrs. Ivan McNeilly
CHRISTMAS SUNDAY
9:30 a.m. Sunday School
11:00 a.m. Family Service with Special Music
7:00 p.m. Service of Christmas Joy featuring the Victoria Citadel Songsters and the Victoria Citadel Band.
FRI. DEC. 24 —
CHRISTMAS EVE CANDLELIGHT SERVICE
Everyone is Welcome

Trinity Christian Centre
949 FULLERTON AVE.
Pastor: JOHN STONE
TUESDAY — PRAYER 7:00 P.M.
SEE "CHARISMA" SAT. 10:30 A.M. CH. 11
10:30 a.m.
HARALD BREDESEN
"ALLELUIA . . ."
Presented by the 50-Voice Trinity Choir. Trinity's Musical Celebration of Christmas under the direction of Mary Ellen Kingsfield.
Pastor at Large HARALD BREDESEN
THURSDAY—SCHOOL OF DISCIPLESHIP 8:00 P.M.

THE CHRISTADELPHIANS
ADVANCEMENT OF SCRIPTURE KNOWLEDGE
1396 McKenzie Avenue
Great News FOR THE World
"AND THE GOVERNMENT SHALL BE UPON HIS SHOULDERS"
Bible Address J. Clover Sun. 7:30 p.m.
Everyone Welcome No Collections
Sunday School 9:30 a.m.
Memorial Worship 11:00 a.m.

UNITY OF VICTORIA
AT THE
EMPRESS HOTEL
PRINCESS LOUISE ROOM
Sunday, December 19th
"A LIGHT THAT SHINES FOR YOU"
Class 5:30-6:30 p.m.
Spiritual Service 7-8 p.m.
"The Light in the Window"
Rev. Phyllis Jamison
Unity Church of Victoria is to be affiliated with Unity of Vancouver, Unity School of Christianity and Daily Word Magazine.
UNITY

Silver Threads

VICTORIA

MONDAY — 8:30 a.m., drop-in, cards, shuffleboard, pool, library; 11:30, lunch; 1 p.m., stamp club; 1:15, bridge; 7:20, whist.

TUESDAY — 8:30 a.m., drop-in, cards, shuffleboard, pool, library; 11:30, lunch; 2:30, bowling at Town and Country; 7:30, old time dance, 50 cents each, members only.

WEDNESDAY — 8:30 a.m., drop-in, cards, shuffleboard, pool, library; 11:30, lunch; 1 p.m., chess club; 1:15, sing-song; 2, concert — Silver Threads Service Choir; 7:20, whist.

THURSDAY — 8:30 a.m., drop-in, cards, shuffleboard, pool, library; 11:30, lunch; 2 p.m., old time dance.

FRIDAY — 8:30 a.m., drop-in, cards, shuffleboard, pool, library; 11:30, lunch; 1:30 p.m., choir practice.

SATURDAY — Centre closed for Christmas Day.

SUNDAY — 1-4 p.m., drop-in.

Tickets on sale for New Year's Eve dance, $2.50 each.

SAANICH

MONDAY through FRIDAY — 8:30 a.m., drop-ins, billiards, Shuffleboard.

MONDAY—11:30 a.m., lunch; 1 p.m., duplicate and contract bridge; 7, Hampton Happy Gang Orchestra practice.

TUESDAY — 9:30 a.m., carpet blowing; 11:30, hot meal; 1 p.m., chess, billiards; 1:30, progressive whist, billiards.

WEDNESDAY — 11:30 a.m., lunch; 1:30 p.m., carol sing - song; 7:30, Vancouver Island Netherlands Choir concert, 286 Hampton Rd.

THURSDAY — 9:30 a.m., carpet bowling; 11:30, lunch; 1 p.m., progressive and contract bridge.

FRIDAY — 9:30 a.m., carpet bowling; 11:30, lunch, drop-ins; 7:30 p.m., progressive whist.

SATURDAY — centre closed for Christmas Day.

Tickets on sale for New Year's Eve dance.

ESQUIMALT

MONDAY — Noon: soup and sandwich luncheon; drop-in all day; 2:45 five-pin bowling at Town and Country, with openings for newcomers and learners.

TUESDAY — 10 a.m. baking bee with Willie Dennis; noon, soup and sandwich luncheon; 1:30, carpet bowling; 2 p.m., swimming for seniors with instruction, sauna and whirlpool. Drop in all day.

WEDNESDAY — Drop in all day. Christmas Dinner. (Tickets must be purchased in advance). 1:15 Christmas sing song with Silver Singers.

THURSDAY — Drop in all day. Noon: hot lunch.

FRIDAY — 10 a.m. Learn to carpet bowl; drop in all day.

Esquimalt Silver Threads is offering a lunch each noon Monday through Thursday at reasonable prices.

SIDNEY

MONDAY — 9 a.m., centre open, cards, shuffleboard, library; 10 a.m., quilting, ceramics; 11 a.m., health course; noon, lunch; 1 p.m., ceramics, creative writing; 2 p.m., films; 7:30 p.m. macrame.

TUESDAY — 9 a.m., centre open, cards, shuffleboard, library; 10 a.m., oil painting, serenaders; noon, lunch; 1 p.m., crochet, oil painting; 1:15 p.m., whist; 7 p.m., shuffleboard, table tennis.

WEDNESDAY — 9 a.m., centre open, cards, shuffleboard, library; 10 a.m., rug-hooking, novelties; mah-jongg; noon, hot dinner; 1 a.m., discussion group; 2 p.m., concert, Serenaders.

THURSDAY — 9 a.m., centre opens, cards, shuffleboard, library; 10 a.m. weaving, carpet bowling; 11 a.m., lunch; 1 a.m. dressmaking, bridge; 7 p.m., crib.

FRIDAY — 9 a.m., centre open, cards shuffleboard, library; 10 a.m., keep fit, needlepoint, quilting; noon, lunch; 1 p.m., knitting; 1:30, stretch and sew; 2 p.m. jacko; 7 p.m., evening cards.

SATURDAY — 1 p.m. to 4 p.m., open for drop-ins.

SUNDAY — 1 p.m. to 4 p.m., open for drop ins.

Morning coffee, afternoon teas served every day. Senior citizens of the district visitors welcome. The centre will be closed on Dec. 27 and 28 — but will open 1 p.m. to 4 p m. for drop-ins.

Cool customer

Jonathan Livingston Seagull he isn't but a graceful bird he definitely is. This Vancouver Island resident — actually Jonathan's cousin — is important to Island's ecology if for no other reason than the fact that these birds are also known as flying garburators, and they succeed in keeping things clean where even the best broom men would fail.

Servants reach pay deal

The long struggle for a new wage contract has ended in tentative agreement between negotiators for the province and the B.C. Government Employees' Union.

While leaders of the 35,000-member union say the proposed settlement falls short of what they wanted, they will recommend acceptance by members of the 13 components.

General secretary John Fryer said the original goal might have been achieved through strike action, but the negotiating committee had wanted to avoid such a step.

Terms of the proposal are not being released until they have been made known to the membership. A vote is expected to be completed by late January.

When talks broke off last summer the union had rejected a $45-a-month wage increase, holding to its demand for $65.

In recent meetings with mediator Clark Gilmour, the union was known to be interested in the matter of retroactive pay. Whether that has been achieved isn't known, although the proposed agreement dates back to October, 1975, and terminates next July 31..

Santa will visit isolated spots

The annual Santa Claus flight sponsored by the Tahsis Lions Club is scheduled to take place today, says president Rick Kisch.

Island Air plane and pilot have been supplied free by new Island Air owner Keith Stephenson so that the Lions can deliver Christmas presents to Indian children in isolated coastal villages in the Nootka Sound area.

This will be the fourth year that the Lions will be sending an airborne Santa on the mission. Prior to the period when Island Air began donating planes and pilot services, Santa had travelled by boat. This is also the seventh year that tht Lions have provided gifts for the children.

SERVE 'EM ICE COLD

AALBORG AKVAVIT is crystal clear enjoyment with a distinctive caraway flavour.

AALBORG JUBILÆUMS AKVAVIT GOLDEN mingles many marvelous spices including dill.

AALBORG
Imported from Denmark

CAPITAL

CHRISTMAS GIFT IDEAS

The Right Gifts at the Right Price-Here!

TACKLE BOXES

MY BUDDY high impact plastic tackle boxes. Two popular models at substantial savings.

2-TRAY — Ideal for beginner or fresh water fisherman. Regular 10.95 each. SALE 7.99

2-TRAY — Ideal salt water tackle box, regular 16.95 each SALE 13.49

Artificial trees

Beautiful and realistic SCOTCH PINES in GREEN, BLUE, WHITE — CANADIAN FIRS. Over 20 models to choose! Complete with stand and storage box.

2½ FT. TABLE MODEL — Blue, green or white. SALE 6.19
4½ FT. APARTMENT SIZE— Blue or Green. SALE 11.95
6 FT. GREEN SCOTCH PINE— ONLY 13.99
7 FT. SCOTCH PINE— Blue or Green, 102 tips. EACH 19.99
6 FT. WHITE SCOTCH PINE— 105 Tips. ONLY 27.99
7 FT. WHITE SCOTCH PINE— 141 Tips. EACH 36.99

PLUS A COMPLETE SELECTION OF ICICLES, GARLANDS AND OTHER TREE DECORATIONS.

25-LIGHT OUTDOOR SETS

By NOMA — 29-foot lighted length with approximately 14" spacing. 25 assorted color glow or sparkle bulbs. SET 6.99

COLOR BRITE — 25 SOLID COLOR SETS Red, Green, Blue or Violet. ONLY 7.99

PLUS A COMPLETE SELECTION OF REPLACEMENT BULBS

"BUZZ BOMBING" SETS — SAVE 25%

on these buzz bombing, steelheading or spin-cast units — a fantastic gift for the fishing family.

COMBO No. 1
DAIWA 7600 Spinning Reel 29.95
DAIWA 8 Ft. Bonanza Rod 18.95
TOTAL 48.90
SALE 36.66

COMBO No. 2
SHIMANO GS-6 Spinning Reel 42.95
DAIWA 9 Ft. Shadow Rod 24.95
TOTAL 67.90
SALE 50.88

Coleman GIFTS

Ever popular and dependable COLEMAN products for the outdoor wise — a gift which will continue to give for many years.

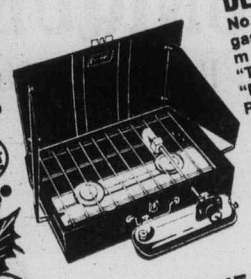

DELUXE STOVE
No. 432 deluxe 2-burner COLEMAN gas stove at a fantastic saving! 50% more cooking surface than "TOURIST" model and features the "EASI-LITE" control. Regular 49.95. SPECIAL 33.88

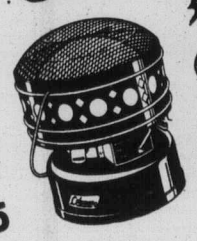

CATALYTIC HEATER
DIAL-TEMP 3000-5000 BTU adjustable temperature control for camping, hunting, fishing, winter sports, etc. Regular 59.95 each. SALE 49.95

COLEMAN COOLER
BLUE "LOBOY" metal cooler chest — 40 Imperial quarts, complete with nylon drain and tray. SALE 32.88

TWINKLING MINILITES

20 assorted color indoor mini lite set has 10 twinkling lamps and 10 ballast lamps. Ideal for decorating trees, mantels, mirrors, etc.

SPECIAL 4.99

FANCY MINILITE SETS

Take advantage of the fantastic values on fancy mini lite sets for decorating trees, mirrors, mantels, etc. TIARA, CRYSTAL and other models

15-LIGHT SETS. SALE 1.59
20-LIGHT SETS. SALE 2.29
30-LIGHT SETS. SALE 2.99
10-LIGHT HURRICANE LANTERN. SALE 3.99
10-LIGHT CANDLE SET, reg. 5.90. SALE 3.99

PLUS MANY OTHERS AT SIMILAR SAVINGS.

TROLLING SPECIALS

Come in and see the large selection of fishing rods, reels and tackle including these special savings.

505 H ROD
6-ft. MAJOR trolling rod with hardwood handle and foregrip and butt break. Regular 11.95. SPECIAL 9.95

COMBINATION
2-piece 6'6" hollow glass trolling rod complete with 5 inch STEELITE trolling reel. 25.90 if bought separately. SALE 19.99

L'IL CHIEF SMOKER
By LUHR JENSEN — electric smoker for salmon, other fish and meats. SALE 38.88

HOUSEHOLD GIFTS

QUILTED BEDSPREADS

Acetate top with acrylic backing, stitched quilting. Choose from floral and abstract prints in color tones to blend with almost any decorating scheme.

80"x108" ONLY, each ... 21.95
95"x108" ONLY, each ... 22.95

"TASTEMAKER" SHEETS

"GARDEN ROSE" — a small floral pattern in blue or yellow on co-ordinating plain blue or yellow backgrounds. Top sheets and pillow cases have a decorative white ruffle border for that ultra look. Easy care 50% polyester/50%cotton blend.

TWIN FLAT OR FITTED, reg. 8.95 ea. ..... SALE, each 7.49
DOUBLE FLAT OR FITTED, reg. 10.49 ea. SALE, each 8.99
PILLOW CASES, reg. 6.49 pr. ..... SALE, pair 5.49

A gift that is always appreciated.

BATH SHEETS
MAN-SIZE 36"x72" bath sheets. "WABASSO's" thirsty terry towels made of 88% cotton/12% polyester. Solid colors in royal blue, gold, avocado, lime, orange.
ONLY 8.89 each

PLASTIC CURTAINING
36" Vinyl curtaining that is soft and pliable — ideal for shower or window curtains, shower liners, aprons, etc. Seven solid colours to choose from in a circular self pattern.
1.29 Yd.

HIBACHI

10"x20" double cast iron hibachi with 2 chromed triple-position grilles. Ideal for steaks, burgers, etc. Regular 10.49 each.

SPECIAL 8.49

SWIVEL BASE VISES

3-in-1 Vise — a welcome addition to any home workshop. Swivel base, pipe clamp jaws and hammering anvil.

3", reg. 12.95 SPECIAL 8.99
4", reg. 19.95 ONLY 14.99
5", reg. 29.95 SALE 19.99

MEN'S WEAR

LEVI CORDS

Corduroys for the young set — sizes 8 to 20, regular fit — flare leg style, 4 pockets. Colors in navy, brown, beige, rust, powder, blue, green. Reg. 15.95. SALE 12.95

LEVI'S SHIRTS

Popular chambray shirts for gift giving, 100% cotton, long sleeved; button front, 2 pockets, sizes S,M,L. Our reg. low price 16.50. SALE 11.95

G.W.G. JEANS

BOOT Jean style in unwashed 14-ounce heavyweight denim. Narrower leg style, 4 pockets, sizes 30-40. SALE 12.95

BOMBER JACKETS

SAVE 6.00

2 styles to choose from, in polyurethane imitation leather. A welcome gift for Christmas.

STYLE 1—double pleated back for extra comfort, elastic knit bottom, zipper closing and two slash pockets.

STYLE 2 — shorter style, regular waist, zipper front and two button cuffs. Both in colors of blue, black, brown, tan, sizes 36-46.

Reg. 24.95 SALE 18.95

FREE PARKING IN CAPITAL'S LARGE PARKING LOT

CAPITAL IRON & METALS LTD.
1832 STORE STREET
385-9703

12-17

Final
CLASSIFIED 386-2121
TELEPHONE 383-4111

The Daily Colonist.

Vancouver Island's leading newspaper since 1858

Cloudy, high 8
Weather Details On Page 2

No. 7 — 119th Year | VICTORIA, BRITISH COLUMBIA, SATURDAY, DECEMBER 18, 1976 | 15c Daily, 30c Sunday

Yamani
. . . 'don't be too happy'

Saudis see split limiting oil hike to 5%

DOHA, Qatar (AP) — Saudi Arabia predicted Friday that oil prices will not rise beyond five per cent. The Saudis said they will increase their production to thwart the oil cartel majority's decision for a two-stage 15-per-cent price rise.

The forecast by Saudi Oil Minister Sheik Ahmed Zaki Yamani followed a two-day meeting of the Organization of Petroleum Exporting Countries at which Saudi Arabia and the United Arab Emirates broke with the majority and held out for a five-per-cent increase.

The Saudis' 8.5 million barrels daily already account for 30 per cent of all crude oil output by members of OPEC, and Yamani said his country has a daily capacity of 11.8 million barrels.

Asked whether Saudi Arabia would raise production to whatever level the market demands, Yamani waved a string of worry beads and said: "This is normal."

The OPEC majority called for a 10-per-cent increase in January and about another five per cent in July.

In Ottawa a spokesman for the National Energy Board Friday said Canada is considering raising the price of its oil exports to reflect any increase resulting from the current OPEC meeting in Qatar.

The spokesman said no date has been set for an increase, "but the increase would be comparable to the rise in the price of oil on the world market.

In Washington, U.S. President Ford said the 11 OPEC members seeking the higher increase acted irresponsibly and that Saudi Arabia and its lone ally, the United Arab Emirates, displayed a "sense of international responsibility and concern."

Ford said the others "ignored the destructive consequences of their actions . . . which can only be termed irresponsible."

On a visit to the United Nations headquarters in New York, U.S. state secretary-designate Cyrus Vance said he is "greatly pleased by the courageous and statesmanlike action" of Saudi Arabia and the Emirates. He added he and president-elect Jimmy Carter "will be sending a message to them expressing our appreciation."

The U.S. had conducted an intensive diplomatic campaign to warn of serious consequences to the world economy from an oil price increase. But Vance said no commitments were made to the Saudis to win their support for a moderate increase.

The OPEC majority issued a communique announcing the basic price of crude oil would go to $12.70 from $11.51 U.S. a barrel Jan. 1 and then to $13.30 July 1.

A five-per-cent increase would bring the standard price to $12.09 a barrel.

Yamani told reporters: "We expect the West to appreciate what we did and especially the United States." He asked that this appreciation be shown in the so-called North-South dialogue at which poor countries demand more help

Page 2 — Saudis

Raises due Jan. 1 above AIB ceiling

Cabinet hike cut back

OTTAWA (CP) — Prime Minister Trudeau, his cabinet and other parliamentary officers will have scheduled Jan. 1 pay raises cut back, a spokesman for Finance Minister Donald Macdonald said Friday. (See also Page 17.)

The move followed disclosures that the senior parliamentarians would receive pay raises that break Anti-Inflation Board rules when an automatic increase comes into effect next year.

Under a law passed two years ago, MPs, salaries are increased annually by the same percentage as average wages in the country.

That increase — seven per cent this year — would boost the salary and expenses of Trudeau, his 32-member cabinet, 26 parliamentary secretaries, opposition leaders and party whips by more than a $2,400-a-year limit set by the economic controls board.

All MPs receive a seven-per-cent increase on their annual salaries of $24,000 and tax-free expense allowances of $10,600. That raise will give them each an extra $2,300 next year.

But Trudeau and other officeholders receive more than the basic salary and expenses allowance. The prime minister for instance, was scheduled to receive his raise on the basic amount, plus the $33,333 he makes for being prime minister.

His raise would have been $4,600, nearly double the inflation board limit.

Later, Trudeau issued a statement saying a formal government statement on the pay increases would be "made before Christmas."

He said the government is committed to the wage control program, and that the staff of the controls board was being consulted on the increases.

The finance ministry spokesman said Macdonald telephoned board chairman Jean-Luc Pepin Friday for a ruling, then decided to hold all raises to the $2,400 limit.

Earlier, Macdonald said the government was not aware that the automatic seven-per-cent pay increase for MPs applied to extra salaries given to officeholders. He said he assumed legislation that established the controls program took precedence over a law that gives MPs and senators yearly pay boosts.

In the Commons, Conservative House Leader Walter Baker, who was to receive a pay raise above the limit, attempted to get the government to halt the increase.

Last year, MPs agreed to a freeze on their salaries and expenses for one year as a gesture toward restraint. The year before, they voted themselves a 33.3-per-cent raise.

Raises for ordinary MPs fall below the $2,400 limit because the raise is rounded to the nearest $100 below the actual percentage calculation.

— CP

Temperate tuba

Salvation Army Major Herb Fraser takes precaution of protecting his baritone horn against elements as he and his brass band play Christmas carols for passers-by on downtown St. Catherine Street in Montreal.

Extradition ordered for Indian activist

OTTAWA (CP) — American Indian activist Leonard Peltier has been ordered into the custody of the FBI, the agency that U.S. and Canadian Indian leaders fear plans to kill him.

Justice Minister Ron Basford announced Friday that he has signed Peltier's extradition paper because he has concluded that charges against the American Indian Movement leader were not politically inspired. He also said there was no evidence that Peltier would be denied his rights as a U.S. citizen.

Peltier, a 32-year-old Sioux from South Dakota's troubled Pine Ridge reserve, is wanted for the June, 1975, slayings of two FBI agents there. He also has been sought on two counts of attempted murder and one of burglary.

He was arrested last February in Alberta and sent to Vancouver for extradition proceedings. All his appeals before the courts were dismissed and his last hope was that Basford would consider him a political fugitive and refuse to turn him over to U.S. authorities.

However, Basford, who has received many appeals not to extradite Peltier, said it has not been demonstrated that the charges against him are political.

Don Rosenbloom of Vancouver, a lawyer for Peltier, said Basford was guilty of a conflict of interest in his decision.

Rosenbloom said the fight to have Peltier extradited was conducted in court by justice department lawyers acting for the U.S. government.

He said that because Basford's staff was pressing the case for the U.S. government, it was impossible for his client to get an impartial hearing when his case was presented to Basford.

Peltier
. . . charges non-political

Peltier's lawyers met with Basford Nov. 20 in Ottawa after the Federal Court of Canada's appeal division upheld an earlier court ruling that Peltier should be extradited to the U.S.

Rosenbloom said the Peltier case was the first extradition hearing of a political nature since a treaty covering extraditions was drawn up between Canada and the U.S. in December, 1972.

"The draftsmen of the treaty never considered a

Page 2 — Extradition

Air crash

Still hope that dog survived

Dave Berridge is hoping a dog thought to have been lost in Thursday's AirWest sea ditch swam ashore safely.

Friends had shipped the dog from Vancouver to Berridge, of 159 Bushby, Victoria, for caring while they went away for holidays.

Rag, a springer spaniel cross, not full sized, seven years old, was black with white trim, and was wearing a choker chain and a Vancouver licence tag. He was a good swimmer, a characteristic of his breed.

Rag swam away before the Twin Otter aircraft sank.

A smaller dog was picked up with the plane's passengers and crew and taken ashore.

Berridge has been told Rag could have reached the shore — as far as three miles from the downed plane — if it swam in a northerly direction and avoided rip tides around Race Rocks.

"It would certainly be a nice Christmas present for his owners if he were found alive," Berridge said.

Anyone seeing Rag has been asked to phone 385-7418.

500 FUND

Bastion offers ticket share for Yule cheer

The Colonist 500 fund is winding down for 1976 and already pledges for next year are coming in.

And they're taking an unusual form.

The Bastion Theatre has offered to kick off the 1977 campaign by donating $1 from every ticket sold for its Dec. 25 performance of Absurd Person Singular.

If the comedy proves to be a sellout on Christmas night that means about $600 will be turned over from the Bastion Theatre's box office to the Colonist 500 fund.

This year's campaign to help needy Victoria area families to a better Christmas closes at 5 p.m. Monday.

That means there's still plenty of time for you to share your prospects for good Christmas with a child, an elderly person or a whole family.

Last Christmas, the Colonist 500 Fund collected a record $44,000 from within the community which meant just over 500 families had a happier Christmas than they would otherwise have had.

Donations may be brought into the Colonist office address, postal code V8W 2N4.

In addition, Avis Rent-a-Car offices at 638 Humboldt Street, and at the corner of Quadra and Pandora Streets will accept donations.

The 15 real estate offices accepting donations are Whyte and Gower Oak Bay Properties Ltd., 2227 Oak Bay Avenue; Charman Pacific Realty Ltd., 608 Broughton; Bayshore Realty Ltd., 1006 Fort; Homefinders, Wall and Redekop Realty Ltd., 577 Culduthel Road; Newstead Realty Ltd., 1637 Fort; D. F. Hanley Associates, 1557 McKenzie Avenue, Boorman Investment Co. Ltd., 1111 Government; the Royal Trust Company, 4082 Shelbourne; Victoria Realty Ltd., 3477 Saanich Road; Swinerton, Stewart Clark Ltd., 1318 Blanshard; P. R. Brown and Sons Ltd., 762 Fort; J. H. Whittome and Co. Ltd., 1111 Blanshard; National Trust Company, 3108 Shelbourne (Hillside mall), Mayfair Realty Ltd., 3147 Douglas (Mayfair mall); and Sidney Realty, 2248 Beacon Avenue in Sidney.

List of latest donations appears on Page 2.

Two dead as big oil tanker explodes

LOS ANGELES (UPI) — A 38,000-ton Liberian oil tanker exploded in the harbor Friday night in a blast felt more than 40 miles away, sending smoke and flames nearly 1,000 feet in the air.

The coroner's office reported two persons dead. Three hospitals reported receiving 31 injured, many in critical condition.

Hundreds of windows were shattered for miles around the San Pedro harbor area and harbor division police reported looters stealing merchandise from shop windows.

The tanker Sansinena "blew up for no apparent reason" at 7:45 p.m. while moored at the Union Oil Co. berth, said U.S. Coast Guard pollution investigator Michael Davies.

The coast guard said about 25 crewmen had been taken from the ship and from the water, where they were hurled by the blast or dived to escape the flames that followed.

More than 200 firemen, aided by fire boats and helicopters, battled the flames as the fire spread to the oil company dock.

A fire department spokesman said the explosion was caused by "flammable liquid and possibly oxygen storage tanks," blowing a hole about 75 feet by 75 feet from the side of the ship and setting the dock afire.

State ball cost would cover it, says Barrett

B.C. cuts family project

By JIM HUME
Colonist Reporter

The provincial government has cancelled all financing for the B.C. Conference on the Family effective Dec. 31.

Canon Hilary Butler, chairman of the conference said Friday he was shocked by the move and Opposition Leader David Barrett said he was disgusted.

"The cost of the state ball would cover their costs for a year," Barrett said. "This is just another demonstration of this government's coldness toward people. I just don't think Vander Zalm knows what he's doing." (See also Page 28.)

Human Resources Minister William Vander Zalm informed Butler two days ago that his financing, estimated at about $60,000 for the 1977-78 fiscal year, would not be forthcoming.

Vander Zalm gave no reasons for the withdrawal of the funds.

"He has indicated verbally that he would prefer to support local self-help organizations, but obviously doesn't want to assist the organization which could help such local groups get going," Butler said.

The conference was organized in 1975 and quickly won international recognition for its efforts to study family problems and come up with answers to prevent family breakdowns.

Its first conference was held in Victoria in November, 1975, the second in Richmond last November. The first funds totalling $35,000 were authorized by the New Democratic Party government on the advice of an all-party steering committee and again on the advice of the all-party committee, the budget was increased to $52,000 for 1975-76.

"We have not been asked to submit a budget this time, but I think we would have required around $60,000 to keep the organization going," Butler said. Those funds included the salary of one full-time staff worker responsible for co-ordinating work by the conference throughout the province.

Butler said about 200 workers would now find themselves without direction.

"I'm really amazed," Bar-

Page 2 — Family

Butler
. . . shocked

Inside

Dissident exchanged for Chile Marxist —Page 3

Royal to insure collision in B.C. —Page 7

	Page
Background	5
Bridge	34
Church News	22, 23
Classified	31-42
Comics	24
Crossword	36
Editorials	4
Entertainment	25-27
Family	18, 19
Finance	6, 7
Marine Calendar	24
Names in the News	15
Provincial Court	15
Sports	9-12, 14

entertaining
CFAX 1070

The Daily Colonist.

Section 2 Saturday, December 18, 1976 Page 17

LIKE SAVING MONEY? SEE THE "BUY OF THE WEEK" AT PETER POLLEN FORD

AIB orders '75 pay rollback for 3 police and 2 fire forces

The Anti - Inflation Board in Ottawa has ordered 1975 wage increases rolled back for police in Victoria, Oak Bay and Esquimalt, and for firefighters in Victoria and Oak Bay.

Rollback for Victoria police was about five per cent; Oak Bay police, about seven per cent; Esquimalt police, about seven per cent; Victoria firefighters, about four per cent; and Oak Bay firefighters eight per cent.

Police and firemen involved in the rollbacks didn't sign their contracts until after Oct. 14, 1975, when the AIB was established. For this reason the rollbacks would be retroactive from Jan. 1, 1976, instead of Jan. 1, 1975.

A meeting between AIB officials and union local representatives is scheduled for Jan. 10, 1977, to confirm the rollbacks and clarify the 1975 adjustments which would be made on 1976 wages.

Word of the rollbacks came by phone from Ottawa Friday.

Spokesmen for the unions affected declined comment generally but Ross Cameron, president of the Victoria firefighters' local, said he assumed Victoria firefighters would be the lowest-paid fire force in western Canada "bar none."

Meanwhile mediator Clark Gilmour met for the first time Friday with negotiators in the 1976 wage dispute involving the city of Victoria and its firefighters.

The firefighters had threatened strike action by Jan. 1 if the city didn't match a 7½ per cent interim agreement won recently by Vancouver firefighters.

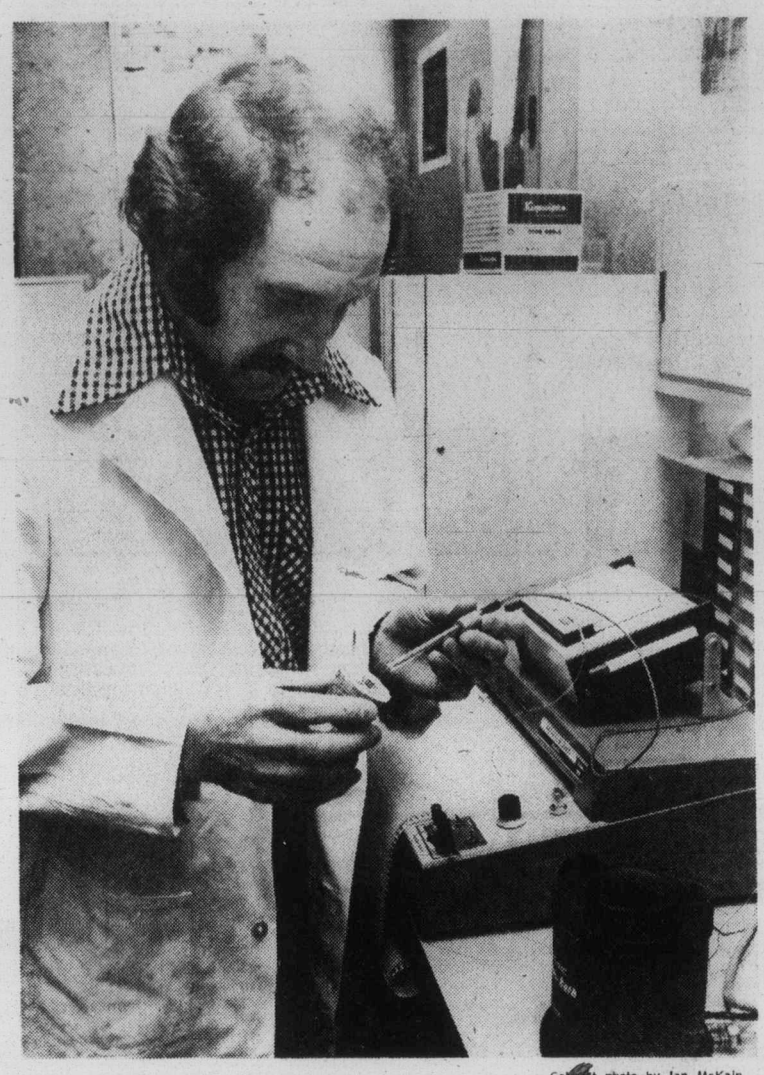

— Colonist photo by Ian McKain

Ring takes temperature of microscopic insect patients

Anti-freeze helps insects in winter

By PAUL DEGROOT
Colonist Reporter

Dr. Richard Ring has confirmed what any Arctic tourist has always believed was true — that before the sun comes up, before the ice is gone, before the flowers blossom, the mosquitos and blackflies are awake, and they're hungry.

Ring, a University of Victoria biologist, is conducting research to determine how Arctic insects survive temperatures of minus 35 and 40 degrees Celsius, and it appears that many Arctic insects prepare for winter the same way the average car owner does — they fill up with anti-freeze.

RING BECAME interested in this aspect of the insect world while studying diapause, the dormant state into which most insects go during the winter. He discovered that freezing weather doesn't kill off certain species, and what's more they can survive in their mature state during the winter.

Furthermore, the insects have a low "energy budget," and in some instances can come out of their dormant state when temperatures are hovering right at zero.

"Arctic insects have a very short breeding season, and their ability to be first off the mark when things warm up helps them to survive as a species," Ring said in an interview.

THEY NOT only survive, but they are the dominant form of life in some Arctic locations. "I have heard of blackflies being so thick that they actually suffocated cattle in northern regions," he said.

Insects have two main methods for coping with Arctic temperatures, Ring said. one method is "supercooling," a property which has its parallel in physics.

Pure water, for instance, can be cooled well below the freezing point without actually forming ice. However, if it is jostled, or an ice crystal is added, it may freeze very quickly.

SUPERCOOLING apparently takes place in the body fluids of some insects, assisted by a common alcohol, glycerol, which insects gradually build up in their bodies as the weather cools. Like another form of alcohol, ethylene glycol, which ends up in car radiators, glycerol is an anti-freeze.

The key to survival, Ring said, is to avoid formation of ice crystals within the insect's body. In most cases, ice crystals will damage cell membranes and cause death, which occurs when temperatures dip so low that even the supercooling is not sufficient, and freezing occurs.

Certain species of insects will survive if ice crystals form in inter-cellular fluids, as long as fluids within the cells do not actually crystallize, Ring said. Just how they manage to avoid cellular damage is not clear, but it is possible that the presence of glycerol prevents formation of large crystals, or causes blunt-edged crystals.

NOT ALL insects have the ability to survive freezing temperatures, and even those species that do can generally survive at only a particular stage of their metamorphosis.

"Some species will survive as eggs, others as pupae, and others as mature adults. It depends on the species. And none of them will survive if they are cooled rapidly. They need time to acclimatize slowly, presumably to build up their resistance to cold."

In the laboratory, Ring and his assistants keep insects in cooling chambers for study, and also use a small bath which can reach very low temperatures. Using a microscopic temperature-measuring probe, they can measure the temperatures of tiny eggs or insects.

ONE OBVIOUS extension of Ring's work is the supercooling of human tissues and their revival after a long period of time, but he dismissed such suggestions as still in the realm of science fiction.

"Certainly some human cells, such as sperm, can be supercooled, but we do not know enough about this effect yet to even speculate about the possibility of doing this on a large scale. My interest is in insects," he said with a laugh.

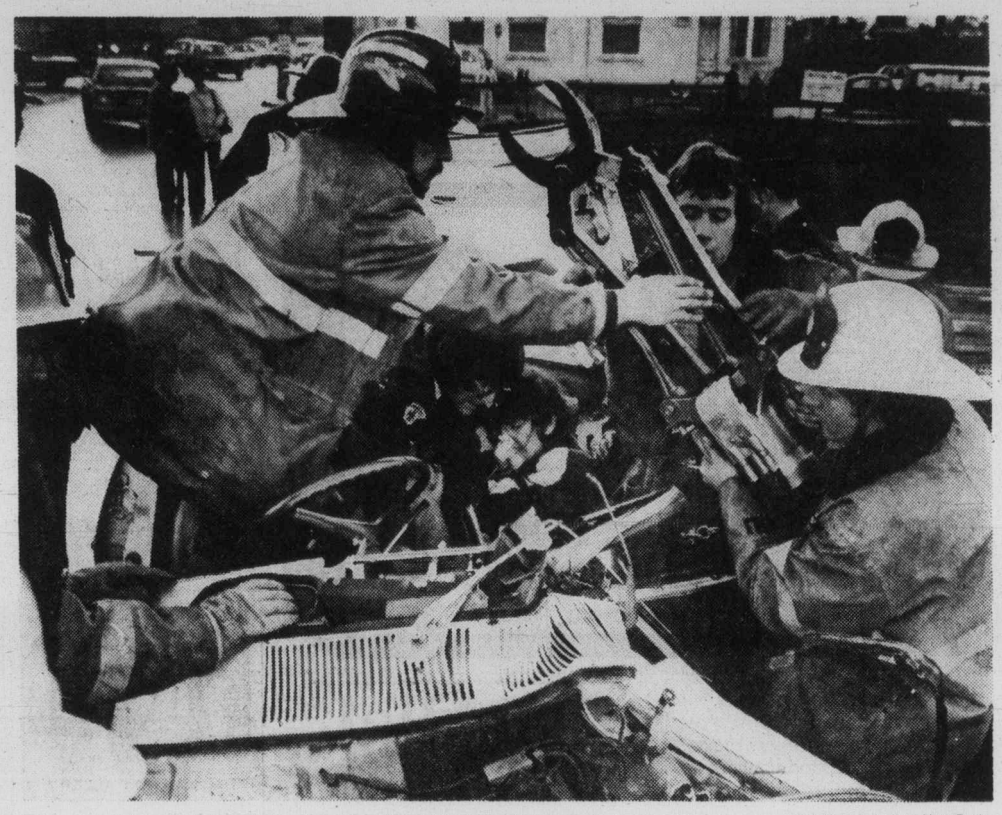

— Colonist photo by Alex Barta

Firemen use 'jaws of life' shortly before rescue device broke

Jaws of life break on rescue

The jaws on the "jaws of life" broke in half during efforts to free a juvenile from the jagged wreckage of his car after the vehicle plowed into a concrete retaining wall on Bay Street just east of Bridge Street at about 3 p.m. Friday.

While Victoria firemen were cutting through a door hinge, the jaws broke, hampering rescue efforts which lasted about 30 minutes.

Fire chief Eric Simmons said Friday parts can be ordered for the "jaws of life" from Vancouver and should not take long in arriving.

The mishap occurred when the driver apparently tried to change lanes while heading west on Bay, Victoria police said. The car, a total wreck, ended up facing east. Traffic on Bay was tied up almost an hour.

The juvenile, sole occupant of the car, was taken to Victoria General Hospital with a broken ankle and a small cut on his forehead, police said. Police do not disclose the names of juveniles.

A firemen was slightly injured when he cut his finger on a section of the car while trying to extricate the driver.

Shot-paralysis link unlikely but delay is wise—Arneil

A postponement in the province's swine flu inoculation program is simply a precautionary move, the Capital Region medical health officer, Dr. Allan Arneil, said Friday.

He said there was no evidence to link the vaccine used in B.C. with the Guillain-Barre syndrome, which has halted the inoculation program in the U.S. (See also Page 20.)

The 94 cases of the syndrome reported in the U.S. were not necessarily related to the vaccination program there, Arneil said.

"At least 31 of the people who contracted the disease in the U.S. had not had the flu vaccinations, which means its incidence among people who have had the vaccinations is about one in a million. I don't know what the figures are on the disease, but that could simply be the normal incidence in the population."

There was one victim of the syndrome in a Victoria hospital now, Arneil said. That person contracted it well before the inoculation program started in Victoria, and had not received a flu shot.

"It's rare, but it does occur occasionally," Arneil added. Victims of the syndrome have characteristically had a respiratory infection or gastro-enteritis and recovered from it, then fall ill with the syndrome about three weeks later, he said.

The syndrome affects the lining of the nerves, and most people recover fully, although it does occasionally result in paralysis and death.

The vaccine used in B.C. is made in Britain, France and Australia, and is quite different from the U.S. vaccine.

About 10,000 persons in the Capital Region have been vaccinated for flu so far, and the suspension of the program came at the end of the second round of inoculations in the district.

About 4,000 doses of the vaccine were still available, and the next people in line for the shots were hospital personnel and doctors, followed by police, firemen and other workers in essential fields, Arneil said.

The inoculation program was being held up to await the results of tests being conducted in the U.S. to establish whether there was a connection between the Guillain-Barre syndrome and the inoculations.

"It's only a precaution that we're taking, and a wise one, I think."

Hydro transit fleet to get fastbus look

B.C. Hydro is to standardize the colors of its buses in Victoria and Vancouver. The fleet will be going entirely to brown and orange.

Fastbuses which operate on routes in Greater Victoria — Gordon Head and Douglas — are already in the two colors, a spokesman said Friday night.

The other buses, now orange and yellow, will be repainted at the rate of one or two a week. The changeover may take a year.

In all, B.C. Hydro operates 117 buses in the Victoria area, most of which will be repainted.

Pilots 'on their own' landing in city harbor

The only ground radio contact that planes have when flying into Victoria harbor is with Pat Bay Airport's tower 17 miles to the north.

But the pilot decides when and where his plane touches down, not the control tower.

This information came Friday from William Neales, regional director of air services for the federal transport ministry at Vancouver.

Neales was asked to explain flight rules for marine aircraft like the float-equipped Twin Otter of AirWest Airlines that ditched in the sea Thursday morning in dense fog four miles south of Victoria.

All 16 persons aboard were rescued in under two hours by American and Canadian rescue personnel. The plane sank in about 300 feet of water shortly after 4 p.m.

Neales said marine aircraft taking off from Vancouver harbor are given flight clearance by the Vancouver harbor aircraft control tower.

That tower also gives pilots a weather briefing, Neales said, although he said that there can be "severe variations" in the weather pattern between Vancouver and Victoria.

Neales said planes that do not have radar equipment, such as the AirWest Twin Otter, fly according to visual flight rules.

"This means as an aircraft approaches Victoria harbor, the actual point of touchdown is the pilot's choice, not the control tower's," he said.

The Pat Bay tower gives pilots flight information including a rundown on weather, winds, or number of aircraft in the area, but does not give pilots "a licence to land nor does it have any control over the water strip at the harbor," he said.

"A pilot uses his own judgment and his cockpit instrumentation to determine the aircrafts height and position. The pilot is on his own," Neales said.

The mishap is being investigated by the transport ministry's aircraft accident investigation branch.

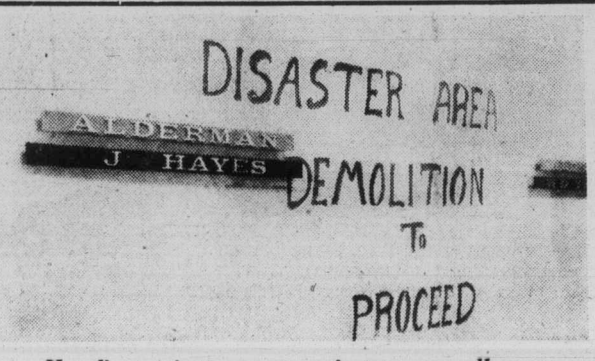

Hood's parting protest against messy colleague

Clean fun in parting shots

Retiring Victoria Ald. Alf Hood landed two friendly but firm parting shots in the direction of some of his colleagues this week.

At a meeting earlier this week, Hood announced that he was about to surprise Ald. Ronald McKenzie by seconding one of his motions.

McKenzie replied that he took Hood's decision as proof that he, McKenzie, was improving.

"I wouldn't necessarily say that," Hood said.

But the former army officer's real scorn was to fall on Ald. John Hayes who has been on holiday for some time.

Hood's city hall office is right across from Hayes' office and on more than one occasion, Hood's sense for tidiness and order was offended by an "incredible mess" in Hayes' office.

When he couldn't stand it any longer, Hood instructed the city hall janitorial staff to block his view of Hayes' office by pasting paper over the large window.

On the paper he had written: "Disaster area, Demolition to proceed."

The sign will stay there until Hayes comes back and cleans up the mess, but by then Hood will no longer reap the benefits of the cleanup.

Hood cleared his desk a few days ago.

The Daily Colonist

Prevue

TELEVISION, BOOKS, RADIO

HOTLINE, PAYOFF PUZZLE, LOCAL ENTERTAINMENT

Week Commencing Dec. 18, 1976

Five-year-old Terri-Anne Verbeke is featured during a visit by W5 to Toronto's Hospital for Sick Children. The program will be shown Sunday at 10 p.m. on Channel 8.

Herman at Newport Jazz Festival

Woody Herman Marks 40 Years With 'Big Bands'

By RODERICK NORDELL

NEW YORK — It's hard to date the beginning of a legend. Almost as hard as it was to keep a big jazz band together after the "big band" era ended around World War II.

But clarinetist Woody Herman started leading his own band on a November night in 1936. What makes him a legend is that he has been doing so just about continuously for the 40 years since then — though he did let Igor Stravinsky take the baton to rehearse the concerto which Stravinsky wrote especially for Herman's superb musicians in the '40s.

His 40th anniversary tributes appropriately have included a 90-minute special on public television and a Carnegie Hall concert in which the current driving young Herman band was joined by some of the celebrated alumni.

But Woody deserves a simple fan letter on behalf of all of us who more or less grew up with his bands — those various Herman "Herds" which, unlike the "nostalgia" bands, kept moving with the musical times, or ahead of them. My children's high school and college generation seems to find something as exciting in Woody's music as I did at their age.

Take the 7½-minute recorded version of "Caldonia" from somewhere in his middle period. It looks backward and forward in jazz, making a whole big band swing with the agility of a small group, using an entire trumpet section with the nimbleness of a single horn, giving a pulsing background to soloists, a fresh sound to familiar riffing, and a kind of biting exuberance to everything.

Equally vivid in my mind's ear is the Woody Herman group before the Herds. It was The Band That Plays the Blues, the first big band I saw in person after years of listening to bands on the radio from their exotic natural habitats in big-city hotels or ballrooms on the Pompton Turnpike or the Steel Pier in Atlantic City.

The slow tom-toms began before the theatre curtain opened. The anticipation was exquisite. The sound of the full band was rich and velvety beyond belief as the heavy textures of "Blue Flame" were sliced through by the bluesy exclamations of Woody's clarinet.

As the band emerged in all its sharply suited splendor, the theme ended on a low-down chord — leading seamlessly to a fast count by Woody setting the beat for "Blues on Parade" or some other violator of the speed limit.

Then there was the band-within-the-band, the Woodchoppers, coming down front for a Dixieland tune. And the still smaller group, the Four Chips, with lefthanded drummer Frankie Carlson doing a roll-off with his wire brushes for "Yardbird Shuffle."

And the finale, of course, was the kinetic "Woodchopper's Ball," a piece known by people who didn't know Woody Herman, and a piece he still has to play today, albeit with variations.

It was a Herman with smooth wavy hair in the fashion of those days. Since then he has been close-cropped, bearded, sideburned, and always nattily dressed. He leads a band with an entertainer's flair and a musician's knowledge.

Though not in the top handful of stars on clarinet or alto sax, he nevertheless plays with warmth and style, fitting impeccably into the business at hand.

In the '60s, among other things, he demonstrated what a jazz band could do to transform Broadway show tunes, given wry imaginative arrangements, expert soloists, and the irresistable Herman beat.

It's good to think that a Woody Herman band is still there waiting for us. He is the first to admit to ups and downs in quality over the years. But only Count Basie, who started his band a year earlier, has managed to reach the bicentennial year with as many big-band-leading years behind him.

Collectibles

By JOHN HEARN

Mrs. McArthur of Mission, B.C., would like to know the value of the book The Inside of the Cup by Winston Churchill.

Churchill's historical writings are all collector's items and some of the first editions are already worth $100 or more but I have no record of any interest by collectors in his novels. They can be picked up in second-hand book stores for a couple of dollars each. I must say I find this odd.

Mr. Waring of London, Ont., asks me to settle a bet — was Angelica Kauffman German or English.

You might well have asked if she even existed, Mr. Waring, since her name is given to a whole style of decoration and, like Mary Gregory, she is an idea more than a person. But it seems that she did exist. Marie Angelique Catherine Kauffmann was an artist who worked for Adam Brother in England towards the end of the 18th century. It was after her death that her designs came into widespread use, particularly with German manufacturers. Your bet, therefore, is still not settled.

Mrs. F. W. Whitman of Sardis, B.C., tells me about a piece of silverware bearing the hallmark of the letters JG, an anchor, a lion and a small letter 'h'.

Hallmarks give very precise information which are easy to check in any good book of silver hallmarks which can be found in most libraries. In this case the letters JG indicate the maker; the anchor tells that it was made in Birmingham, England, the lion confirms that it is sterling and the 'h' denotes that it was made in 1907. Mind you, in my book, the lion should come before the anchor instead of after.

C. T. Williamson of Ottawa has all the Bing and Grondahl Christmas plates from 1960 onwards and wonders what they might now be worth.

This is not my favorite question. The 1960 plate is probably worth at least $100. '61, 2 and 3 about $75 each; '64 and 5 maybe $50 each and so on down. This makes them sound like a first-class investment and yet I still say proceed with extreme caution. Price increases recorded in the past do not necessarily apply to the future. For every manufacturer of so-called limited edition collectibles in 1960 there are 50 now and the moment there are more plates than collectors, the price will come tumbling down. Remember Hearn's Fifth Law of Collecting. Buy it because you like it, not because you are planning to make a profit out of it.

John Hearn will be pleased to hear your comments on collectibles. Mail can be sent to Box 4090, Station A, Toronto M5W 1M9.

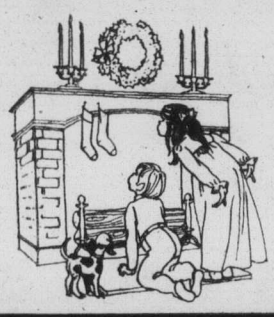

TRAVEL INSURANCE
• LIFE • COMMERCIAL • FIRE •
12-17
YOUR Wawanesa AGENT
Autoplan
THUNDERBIRD INSURANCE AGENCIES
102-1175 COOK ST. 385-9795

GENE POTVIN

Princess Mary Restaurant Ltd.
344 HARBOUR RD., VICTORIA, B.C. V9A 3S1
Holiday Dining Guide
RESERVATIONS CALL 386-3456
4 PRIVATE ROOMS AVAILABLE FOR PARTIES

CHRISTMAS EVE
Accepting reservations till 10 p.m. Regular Menu. Christmas Carols in the Dolphin Room.

CHRISTMAS DAY
Traditional Turkey Dinner. 4 sittings: 3 p.m., 5 p.m., 7 p.m., 9 p.m. Adults $9.75, Children $5.25. BY RESERVATION ONLY.

BOXING DAY
Sunday Brunch—11 a.m. to 9 p.m. featuring Baked Ham. Regular menu also available. BY RESERVATION ONLY.

NEW YEAR'S EVE
Princess Room — Gala New Year's Eve Dance complete with Buffet Dinner to be served at 1 a.m. Party favors. $25 Couple. Regular Menu on board the Princess Mary.

NEW YEAR'S DAY
Brunch 11 a.m. to 9 p.m. featuring Baked Ham. Regular menu available. BY RESERVATION ONLY.

Christmas is Best . . .
When you ignore the rest and buy from . . .
QUEALE ELECTRONICS LTD
QUEALE
1004 PARK ST.—388-6111
Between Cook and Quadra 1½ blocks east of Sands Funeral
12-17

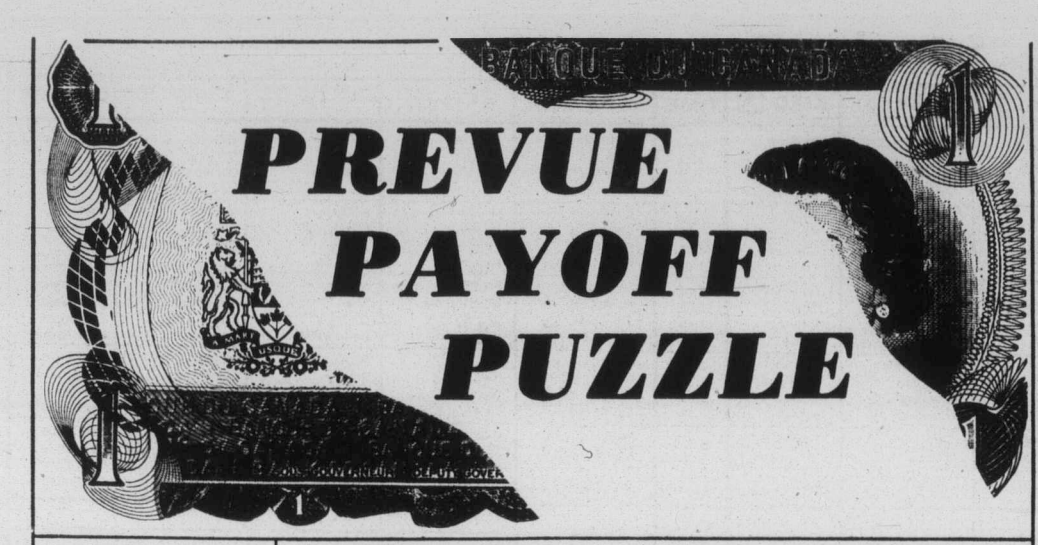

PREVUE PAYOFF PUZZLE is the intriguing word puzzle game the whole family will enjoy and have an opportunity to win a big cash award every week!

THIS CROSSWORD is not a game of chance or a draw. It tests your knowledge of words and pays off for EVERY correct solution. All you have to do is complete each of the words in a criss-cross format. Clues are provided . . . even a word list which has all the correct answers, plus some you'll have to eliminate. But there are no trick words or guessing . . . careful thought will make you a winner! So start and play today!

PLEASE NOTE: EACH ENTRY MUST BE IN A SEPARATE ENVELOPE

CONTEST RULES

1. Solve the Prevue Payoff Puzzle by filling in the missing letters to make the words that you think best fit the clues. To do this read each clue carefully for you must think them out and give every word its true meaning.

2. Check the word list. It has all the correct answers plus some you will have to eliminate.

3. You need not be a subscriber to this newspaper in order to enter. You may submit as many entries as you wish on the entry blank printed in this newspaper or exact-sized, clear, hand-drawn facsimiles of the printed entry blank. NO MECHANICALLY PRODUCED, PRINTED, MIMEOGRAPHED, etc. copies of the entry blank will be accepted. Each entry must contain the contestant's name, address and phone number or it will not be accepted.

4. Anyone is eligible to enter this contest except employees (and members of their families) of Victoria Press Ltd.

5. All entries MUST be mailed and bear a postmark. The paper is not responsible for entries lost or delayed in the mail. Entries for each week's contest not received for judging by 12 noon the following Wednesday are not eligible.

6. To qualify you must write your answer to one of the clues on the outside of the envelope. See coupon for instructions.

7. Prevue will award the current prize to the contestant who sends in an all correct solution. If more than one all correct solution is received the prize money will be shared equally. If no all correct solution is received, $50 will be added to the following week's prize.

8. There is only one correct solution to each puzzle and only the correct answer can win. The decision of the judges is final and all contestants agree to abide by the judges decision. All entries become the property of Prevue. Only one prize will be awarded to a family unit.

9. Everyone has the same opportunity to win for EVERY QUALIFIED ENTRY WILL BE CHECKED and the winner announced. No claiming is necessary.

10. Entries must be mailed to Prevue Payoff Puzzle, Victoria Press Ltd., Box 300, Victoria, B.C. V8W 2N4. One entry per envelope.

11. Prevue reserves the right to correct any typographical errors which may appear during the puzzle game.

12. Puzzle clues may be abbreviated and such words as AN, THE and A omitted.

CLUES ACROSS:

1. May need a little coaxing to get it to move into position.
7. Just how a budget is affected by -------- will not be immediately apparent to all.
9. At times, some people seem ..... determined that others should not enjoy themselves.
11. Pirate movies are usually full of ----.
12. Horned animal.
13. Item of debris after a picnic, very often.
15. After a time, a monotonous ---- is apt to get on one's nerves.
17. Make to last out.
18. Public meetings are held here.
19. One of several in a pod.
20. Consequence of a skin injury.
23. In a traditional Western film, the star might show a lot of skill in handling a cowboy ----.
24. A man flung off balance may crash to the side of it.

CLUES DOWN:

2. The list of things one can easily -------- is quite long.
3. There are good ----- that attract British soccer professionals, for instance, to play in the U.S.
4. This word refers to certain flowers.
5. It should, of course, be easy to move freely about in one.
6. What most people don't know about ---------- would fill a book!
8. Confident or certain.
10. Given a ---, a puppy is apt to react excitedly.
13. One thinks of the function of a ------ as being of a formal nature.
14. Keep in one's possession.
16. In the general run of tennis, for instance, there's many a shot that could have been better ------.
21. When given, is intended as some source of satisfaction, presumably.
22. Drink prepared from certain leaves.

WORD LIST

BALL	GOWN	RING
BOAT	GRIMLY	RINK
BOLT	HALL	ROLE
CALL	LITHOGRAPHS	ROPE
CENSER	LITHOGRAPHY	ROSY
CENSOR	LORE	SCAR
CORE	OVERCOOK	SOP
CORK	OVERLOOK	SURE
DRIP	PEA	TEA
EKE	PLACED	TEAMS
ECONOMICS	PLAYED	TERMS
ECONOMIES	POP	TOP
GOAT	POSY	TOWN
GORE	PRIMLY	TRIP
	RETAIN	

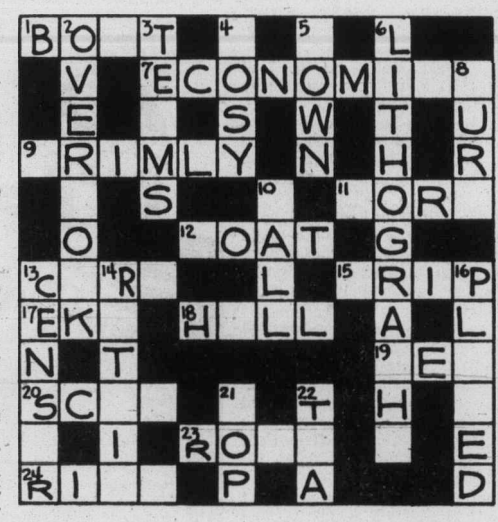

MAIL TO

PREVUE PAYOFF PUZZLE
VICTORIA PRESS LTD.
BOX 300,
VICTORIA, B.C.
V8W 2N4

IMPORTANT
TO QUALIFY WRITE YOUR
ANSWER TO "2 DOWN"
ON THE OUTSIDE OF
YOUR ENVELOPE

NAME .....

ADDRESS .....

.....

..... **PHONE** .....

NO REGISTERED LETTERS ACCEPTED

SUCH A PLEASANT PLACE TO SHOP

Hillside
SHOPPING CENTRE

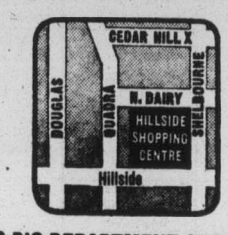

2 BIG DEPARTMENT STORES
AND
60 EXCITING SPECIALTY SHOPS
SHOP IN COMFORT
AIR-CONDITIONED WEATHERPROOF MALL
FREE AND EASY PARKING
OPEN 'TIL 9 WED., THURS., FRI.

PRE-CHRISTMAS
SALE of all
TVs and STEREOS
by
RCA Electrohome, Hitachi
Toshiba, Sony
SAVE! SAVE! SAVE!
Tillicum Furniture
...our customers are no.1
595-3331
Hillside SHOPPING CENTRE

TAKE FIVE

Relax and Enjoy . . .
A light Snack,
Coffee or Soft Drink
at Hillside's
Hospitality Spot.
THE SNACK BAR
NEAR THE FOUNTAIN **IN THE MALL**

somebody's in for a treat!
WHEN YOU PRESENT THEM WITH A CLAY BAKER
Natural or glazed finish, properly shaped to accommodate poultry, beef, pork or fish. Nothing cooks as well as clay! Super gift for a cook — experienced or new at-the-game.
INTERNATIONAL LITTLE CHEESE & WEIN SHOPS
Hillside Shopping Centre
12-17 **595-3232**

Saturday, December 18

CBC 2	CBUFT 3	KOMO 4	KING 5	CHEK 6	KIRO 7	TIME	CHAN 8	KCTS 9	KSTW 11	KVOS 12	CKVU 13
Peanuts and Popcorn	Demetan Wickie	Cartoon Cartoon Cartoon Krofft	Pink Panther continued Cartoon Squad	Circle Square Joy Collecting Agape Golden Years	Cartoon Cartoon TBA NFL Today	8:00 8:30 9:00 9:30	Circle Square Pete's Kamera Kidstuff	Sesame Street A Classic Zoom	Policy Forums Lifestyle The Lesson	Cartoon Cartoon Cartoon NFL Today	Spiderman Cartoon Continued Cartoon
NFC Playoffs Continued Continued	Football American: Demi-Finale	Supershow Cartoon Junior American	Cartoon John Land Lost TBA	Peanuts and Popcorn Wrestling	NFC Playoffs Continued Continued	10:00 10:30 11:00 11:30	Continued Let's Go Harney-Magic	Factory Rebop Children Sesame	Hi Doug Charisma Medix Martian	NFC Playoffs Continued Continued	Cartoon Dr. Who Sports Continued
Continued Continued Movie: Holliday	a suivre Film Sportheque a suivre	Bandstand Movie: The Seven Little	Super Bowl Grandstand AFC Playoffs	Continued Showbiz Red Fisher Country Ways	Continued Continued Famous Tales	12:00 12:30 1:00 1:30	McGowan K. McColl Joy Collecting Journal	Street Blue Marble Sewing Yoga	Movie: The Delicate Delinquent	Continued Continued Famous Tales Continued	Continued Continued Continued Continued
Inn Continued Curling Classic	Blanche Lassie Enfants D'accord	Boys Movie: Blandings Builds House	Continued Continued Oilers Continued	McGowan McColl Curling Classic	Tennis Continued Dialogue Movie:	2:00 2:30 3:00 3:30	Showbiz Country Way Wrestling Continued	Erica Idea Thing Woman Survival Kit	Movie: Clancy Street Boys Our Gang (3:45)	Tennis Continued Outlook News	Continued Vancouver Continued Continued
Space: 1999 NHL Hockey: Rockies	Les Heros ou Samedi Bagatelle a suivre	ARA's Sports NFL News World of Sports	Documentary Point of View U.S. Game News	Space: 1999 NHL Hockey: Rockies	Cartoon Continued Alice News	4:00 4:30 5:00 5:30	Wide World of Sports Continued	Evening at Symphony Book Beat Scene one	Outer Limits Twilight Zone	Funorama Sports Cartoon Cartoon	Continued Caught Bugs Bunny Continued
						EVE.					
vs: Maple Leafs Variety	Pourquoi Partout Cosmos 1999	Continued News Lawrence Welk	Animals Kidsworld Gong Show Wild Kingdom	vs. Maple Leafs Variety	News Sonny and Cher Break Bank	6:00 6:30 7:00 7:30	Funny Farm Kreskin Jack and Beanstalk	Nova Continued Rebop Children	Star Trek Hee Haw Continued	News News Animals Quiz	TV Bingo Doubles Vancouver Continued
Andy News Movie: You'll	Michel Fugain a suivre a suivre	Wonder Woman Starsky and Hutch	Xmas Show Movie: Mame Continued	Starsky, Hutch Movie: The	Peanuts Cartoon All in Family Game	8:00 8:30 9:00 9:30	Cartoon Comedy Movie: Instinct	Animals Sherlock Holmes Comedy	Dolly Pop Captain America	C-Camera Cartoon Music Hall Alice	Continued Continued All in Family Tennile
Never Get Rich News LaPierre (11:45)	A Comm. Journal Cinema: Saccoet	Most Wanted News ABC News	Continued Continued Continued Saturday	Front Page News Movie: (11:20)	Carol Burnett Movie: "Assignment	10:00 10:30 11:00 11:30	For Survival News News	Soundstage Continued	Movie: The Art of Love	Carol Burnett Movie: You're	Rich Man, Poor Man Movie: Joe
Movie: (12:15) Tight Spot	Vanzetti	Peter (11:45) Marshall	Night (11:45) Continued	Instinct For Survival	K" Continued Continued	12:00 12:30	Movie: White Christmas Continued		Big Valley	A Big Boy Now	Continued Movie: A Pistol For Ringo

Spotlight on Movies

Holiday Inn (xxx), on 2 at 1 p.m. Musical starring Bing Crosby, Fred Astaire and Marjorie Reynolds. Perky movie with Irving Berlin songs. (1942).

Mr. Blandings Builds His Dream House (xxx), on 4 at 2:30 p.m. Comedy about a married couple, tired of city life, who buys a run-down country home. Cary Grant, Myrna Loy and Melvyn Douglas. (1947).

Rumpelstiltskin, on 7 at 3:30 p.m. German-made cartoon about a miller's daughter who is ordered by her greedy king to spin gold from straw.

Mame, on 5 at 8:30 p.m. Adaptation of the Broadway musical hit about a youngster's unorthodox education by his loving aunt. Lucille Ball plays Mame. (1974).

You'll Never Get Rich (xxx), on 2 at 9 p.m. Musical with Fred Astaire and Rita Heyworth. A sprightly musical comedy about a theatrical producer who gets drafted but still manages to put on his big show. (1941).

The Front Page (xxx), on 6 at 9 p.m. Drama based on the classic play by Ben Hecht and Charles MacArthur, starring Jack Lemmon and Walter Matthau. The story is set in 1929 Chicago, with Lemmon as a star reporter and Matthau as his editor. (1974).

Instinct for Survival (Documentary), on 8 at 9 p.m. A study of behavioral parallels between man and wildlife in the struggle for survival. The movie is narrated by Alexander Scourby. (1974).

The Art of Love (xx), on 11 at 10 p.m. Comedy about a painter and his friend, who, deciding that dead artists are the only ones who sell well, fake a suicide. James Garner, Dick Van Dyke and Angie Dickinson. (1965).

Assignment K (xx), on 7 at 11 p.m. British-made drama with an intrepid British intelligence agent once more played for a patsy. Good scenery, but the plot is slow developing. Stephen Boyd and Michael Redgrave. (1968).

You're a Big Boy Now (xx), on 12 at 11 p.m. Comedy in which Peter Kastner plays a teenager who learns about life from some rather bizarre New Yorkers. (1967).

Joe (xxx), on 13 at 11 p.m. Powerful drama starring Peter Boyle and Dennis Patrick. Joe is a reactionary bigot who hates "niggers and hippies" with equal rage. The movie was filmed on location in New York (1970).

White Christmas (xxx), on 8 at midnight. Colorful package of holiday entertainment for the whole family, with dancing, singing and clowning — and Irving Berlin's title tune. Bing Crosby, Danny Kaye, Rosemary Clooney and Vera-Ellen. (1954).

Tight Spot (xxx), on 2 at 12:15 a.m. Crime drama with Ginger Rogers, Edward G. Robinson and Brian Keith. A well acted movie about a girl set up by the police as a trap for a big-time gang leader. (1955).

A Pistol for Ringo (xx), on 13 at 12:30 a.m. Italian-made western with Montgomery Wood playing a gunslinger who fights a bandito and his gang. (1966).

And So They Were Married (xxx), on 5 at 1:15 a.m. Comedy about a girl who gives out too many keys to her apartment during the Second World War, and about the romantic implications that ensue. Simone Simon and James Ellison. (1944).

Dream for Christmas, on 6 at 1:20 a.m. For details see Sunday's listing on Channel 8 at midnight.

Stories of Love, on 8 at 2:30 a.m. Trilogy made for television, introduced by Rex Harrison: Kurt Vonnegut's Epicac; Daphne Du Maurier's Kiss Me Again, Stranger; and Somerset Maughan's The Fortunate Painter. Bill Bixby, Leonard Nimoy and Lorne Greene. (1974).

A Story of David, on 6 at 3:20 a.m. For details see Sunday's listing at 2 a.m. on Channel 8.

Today's Highlights

Jack and the Beanstalk — Musical, on 8 at 7 p.m. Gene Kelly produced, directed and stars in this fairy tale that combines live action with animation.

Andy — Variety, on 2 at 8 p.m. Robert Goulet guest stars.

Peanuts — Cartoon, on 7 at 8 p.m. Charlie Brown is upset about the holiday's commercialism in A Charlie Brown Christmas. (Also Sunday, on 12 at 6 p.m.)

Soundstage, on 9 at 10 p.m. Soul group, The Spinners, perform in concert.

CABLE 10 PROGRAM

SATURDAY, DEC. 18

1:30 p.m. Outlook.
2:30 p.m. Take Good Care of Yourself.
3 p.m. Music Victoria.
3:30 p.m. German Diary.
4 p.m. Full House.
4:30 p.m. Shalom.
5:30 p.m. Here's Lowther.

THE BEEHIVE
British Woollens
Gifts Galore . . .
For Your Favorite Crocheter or Knitter
• Needlepoint Kits
• Crochet Hook Cases
• rug Kits • Tea Cosies
• Icelandic Lopi
• "Munrospun" Skirt and Sweater Packs
OR GIVE A GIFT CERTIFICATE
Victoria's Knitting Centre Since 1906
619 FORT 383-9821 HILLSIDE 595-7161
12-10

complete electrical supplies and guidance for the HOME HANDYMAN
Great Gift Ideas Too!
CENTURION
SMOKE DETECTOR
Two Models Available
Battery powered or 120 volt AC powered. Automatic reset when smoke clears. 3-year warranty by manufacturer.
$32.95 ea.
Battery for DC Model 7.75 Extra
DIVISION OF GRAHAM VENTURES INC.
17 CADILLAC AVE.
386-9511
U-wire
CHARGEX
12-10

COMMUNITY CHRISTMAS PROGRAMS ON
CABLE 10

DEC. 20, 7:30 p.m. Christmas reading by speech arts students on "Arts Calendar".
9:30 p.m. Pearson College students present Christmas music of other lands.
DEC. 21, 8:30 p.m. Lambrick Park School Choir and Band present "A Medley of Christmas"
9:00 p.m. "Christmas Musicale" with Charles Barber on piano, tenor Richard Margison, cellist, Ann Valdo and guitarist Steve Elliott.
DEC. 22, 8:00 p.m. Canadian Forces Base, Esquimalt, present a special Christmas programme with the Naden Band performing Christmas music. The Christmas message will be given by Rear-Admiral A. L. Collier.
DEC. 23, 7:00 p.m. "Educational Smorgasbord" features Victoria school children presenting Christmas music, puppets and other entertainment.

WATCH FOR CHRISTMAS EVE PROGRAM FROM 12 NOON 'TIL 6 P.M.

CABLE 10 CABLEVISION VICTORIA
12-17

Xmas Around the World Different Kind of Show

By Vernon SCOTT

HOLLYWOOD (UPI) — Christmas provides an annual bonanza of specials for television, most of which aren't very special at all.

Inevitably video's Yuletide falls into three categories: the wholesome family musical hour, animated cartoons of traditional tales and religious services.

This year NBC, thanks to producer Lee Mendelson and the nation's best-known hamburger chain, has an original idea going for it, Christmas Around the World, a 90-minute special beaming Dec. 19, on Channel 5 at 8 p.m.

Mendelson, who has produced some 50 specials, including 17 of Charles Schulz's "Charlie Brown" cartoons, lives and works in San Francisco.

The hamburger outfit financed the project with an open checkbook.

"Other producers have had the idea for Christmas Around The World," Mendelson said. "But they waited until it was too late. No one thought of shooting the show a year ahead of time."

Mendelson began production more than a year ago, dispatching five crews to 19 countries to capture the panoply of Christmas in various cultures.

In the course of production he discovered each country had contributed its own bit of lore.

"It all fell into place," Mendelson said. "We had intended just to shoot chorales and pageants. Then we found our story in what individual nations gave to Christmas the way it is celebrated in The United States.

"The Christmas tree tradition began in Germany with its Tannenbaums. It was the first country to bring evergreens into the home for decoration."

Mendelson discovered the Christmas carol was one of Italy's contributions to the religious holiday.

"One of our crews filmed at St. Francis of Assisi's Monastery in Grecchio, Italy," he said. "St. Francis put St. Luke's words to music for the first carol. And St. Francis, back in the 13th century, originated the first creche and manger scene of Christ's birth.

"Although St. Nicholas came from Asia minor, it was the Dutch who made Saint Nick a Christmas symbol and called him Sinterklaas.

"Norway contributed the idea of reindeer instead of horses to pull Santa's sleigh. The Yule log came from the Old Norse traditional feasts in huge halls warmed by the biggest logs to be found."

The Christmas seal came from Denmark in 1902, as a means to raise money to fight tuberculosis.

England provided the mistletoe tradition and, in the 19th century, the Christmas card, to the tradition of Christmas celebration.

Mendelson said the United States' contribution was The Night Before Christmas," by Clement Moore, and other seasonal stories.

America's greatest contribution to Christmas, of course, is merchandising but that will play no part in Christmas Around The World except for commercial breaks to sell hamburgers.

"We were able to shoot the various national celebrations because Dec. 25 is not the only Christmas," Mendelson said. "The holiday is actually spread out from mid-November to January.

"Saint Nick arrives in Holland Nov. 15 aboard a boat in Amsterdam and 200,000 people turn out to greet him.

"In early December there is Santa Lucia in Sweden, The Festival of Lights. And throughout the month there are various religious ceremonies celebrating Christmas.

"Finally there is Jan. 6 which is the epiphany in Italy and Greece when many children open their gifts."

The show vists Austria and the spot where Silent Night was written — and sung again by a choir.

Bethlehem on Christmas Eve is a high spot of the show in which eight choral groups from around the world raise their voices in song.

Mendelson's favorite is a coal-miners' chorale in Wales.

The producer wound up with 30 hours of footage. For insurance, he added an impressive list of celebrities to tie it all together.

Liv Ullman represents the Scandinavian countries. Marcel Marceau appears for France. Then there's Gene Kelly, Ireland; Vikki Carr, Mexico; Dick Van Dyke, Holland.

Marilyn McCoo and Billy Davis Jr. sing a gospel carol and Jonathan Winters, as Maudie Frickert, reads Dickens' A Christmas Carol.

Mendelson's show runs the gamut from joyous song to humor, tradition, solemnity, pageantry and just plain entertainment.

Most of all, it is different from other Christmas shows this year.

THE SPINNERS, top soul group, give a performance of Could It Be I'm Falling in Love and other hits on Soundstage, Saturday, Dec. 18, on Channel 9 at 10 p.m.

Kelly In Animated Show

In a rare mixture of colorful fantasy, original music, myth and family fun, Gene Kelly stars in this hour-long special, as Jack And The Beanstalk comes to television in a musical-animated-live action version of this long-popular classic, telecasting Saturday, Dec. 18, at 7 p.m. on Channel 8.

One of Kelly's few and much-awaited television appearances, he is joined by seven-year-old Bobby Riha, a promising young performer who duets with Kelly and partners him in dance as the wide-eyed and adventurous Jack.

Marni Nixon is heard as the animated Princess Serena, kidnaped by the Giant and turned into a harp. Ted Cassidy provides the deep and terrible voice of the fearsome Giant.

Eight original songs created by Sammy Cahn and Jimmy Van Heusen are sung by the players and performed by the orchestra under the direction of Lennie Hayton.

Gene Kelly portrays Jeremy Keen, an 1890 Yankee peddler who trades his magic beans for Jack's cow. Jeremy satisfies the boy's scepticism over the promise of the magic properties of the beans when they find themselves at the top of the beanstalk in the Giant's castle, high in the clouds.

The live actors blend in animated action with the cartoon characters as they are pursued by the Giant, get lost in the castle, meet a pair of Woggle Bird guards, a band of friendly Minute Mice, the Golden Goose, and the lovely captive, Princess Serena.

SPORTS HIGHLIGHTS

SATURDAY

NFC Play-Off 10 a.m. (2, 7, 12).

Sports 11 a.m. (21).

Wrestling 11:30 a.m. (6).

AFC Play-Off 1 p.m. (5).

Tennis 2 p.m. (7, 12) Davis Cup doubles.

Curling Classic 3 p.m. (2, 6). Jim Ursel vs. Bruce Roberts.

Wrestling 3 p.m. (8).

Ara's Sports World 4 p.m. (4).

Super Bowl Highlights 12 noon (5).

Wide World of Sports 4 p.m. (8). Auto racing from California.

NFL Game of the Week 4:30 p.m. (4).

NHL Hockey 5 p.m. (2, 6). Rockies vs. Maple Leafs.

Wide World of Sports 5 p.m. (4). Circus acts; auto racing.

SUNDAY

Pro Football Playback 9 a.m. (5). Highlights of games played Dec. 11-12.

AFC Play-Off 11 a.m. (5).

Sports 11 a.m. (21).

NFC Play-Off 2:30 p.m. (7, 12).

NCAA Bowl Preview 4 p.m. (4). A rundown of the top contests.

Golf Highlights 4:30 p.m. (4). USGA tournament review.

MONDAY

Liberty Bowl 7 p.m. (4). UCLA vs. Alabama.

TUESDAY

The Way It Was 7:30 p.m. (9). The 1963 Rose Bowl.

WEDNESDAY

NHL Hockey 8 p.m. (8). Canucks vs. Kings.

THURSDAY

NBA Basketball 6:30 p.m. (7). SuperSonics vs. Nuggets.

FRIDAY

Blue-Grey Game 11 a.m. (11). Telecast from Montgomery, Ala.

"Thunderpearl"

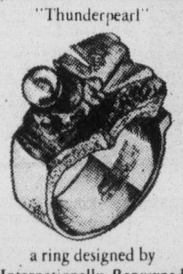

a ring designed by Internationally Renowned Bjorn Weckstrom

Tasar's JEWELLERS

International collection in gold and silver with semi precious stones.

Empress Hotel Lobby 382-4841

12-10

SHOW THE WORLD HOW CREATIVE YOU ARE!

design your own shirts!

Choose the collar you like. Try our made-up samples round your neck. Do the same with our made-up cuffs. Then select from over 300 fabric swatches or combinations thereof. End up with a shirt that's unique in appearance and fits you perfectly. From 22.50.

COUVELIER

FITTING ROOM AT MAYFAIR

12-10

GROW NAILS IN TWO HOURS

FINGERNAILS—We've given long lasting perfection to split, broken, chewed, and unsightly nails, in two hours. We offer an immediate cure for nail biters. Your new nails will withstand typing, scrubbing and all the daily chores a model's hands never touch.

FOR THAT 2-HOUR MIRACLE, CALL

Nails 'n Lashes

STUDIO

VICTORIA, 595-4433

3025 SHAKESPEARE ST.

12-17

Jus-Rite PHOTO TIPS

A QUICK REVIEW LESSON FOR CHRISTMAS PHOTOGRAPHERS

- Make sure that all batteries are fresh and correctly installed. Wipe terminals of alkaline batteries, even if new, and contacts in the camera with a rough cloth or eraser tip of a pencil. Replacement batteries must be the type specified or equivalent. Don't overlook electric-eye batteries.
- See that the camera's lens is clean.
- If a photo lamp is mounted on the camera and is aimed directly at the subject, avoid shooting squarely at a window or mirror behind the subject, or at a varnished or other shiny surface. And try to have the farthest part of the scene no farther than approximately twice the distance from the camera to the closest part.
- Get close enough to the subject so it about fills the viewfinder window but no closer than the minimum distance specified for the camera unless you use a close-up lens attachment.
- Try to have your subjects do something natural as you photograph them.
- If a camera is new or you haven't used it for a long time, shoot a practice film before the holiday or at least read, or re-read the instruction book.

"Service Through Experience"

716 YATES ST
TOWN AND COUNTRY HILLSIDE
BEACON AVE., SIDNEY

Jus-Rite PHOTOS

Sunday, December 19

CBC 2	CBUFT 3	KOMO 4	KING 5	CHEK 6	KIRO 7	TIME	CHAN 8	KCTS 9	KSTW 11	KVOS 12	CKVU 13
Wild Kingdom Meeting Place	Yogi Guignol	Cleophus Ag. U.S.A. Insight Vision On	Children Gardening Football Explorers	Humbard continued Discovery Religion	Discovery Oral Roberts It's Written Crusade	8:00 8:30 9:00 9:30	Humbard continued Search Crusade	Sesame St. continued continued continued	Swaggart Religion Missions Humbard	Discovery Swaggart Religion Religion	Good Time Missions Oceans Alive Tabernacle
NFL Football continued continued	Football American: Demi- Finale	continued Cartoon Cartoon Animals	Travel Grandstand AFC Playoff	Oral Robert Religion It's Written Armstrong	Northwest Festival of Arts Tarzan	10:00 10:30 11:00 11:30	Oral Roberts Discovery It's Written Armstrong	Sesame St. continued continued continued	continued Hour of Power Calvary	continued Cooking Movie: A	Terrytoons continued Sports continued
continued Sportsweek Switzer Movie:	a suivre Liberte D'hier a Demain	Directions continued Tell Truth Magic	continued continued continued continued	Sports Review Crusade Country Way Tableau	continued Movie: Cougar Country	12:00 12:30 1:00 1:30	Good News Agape Terry Winter Star	continued continued Garden Adams	Movie: Curse of Cat People Movie:	Song is Born continued Face Nation	continued continued continued continued
Straight Place Living Money	Le Jour du Seigneur Temporel Cine-Mag	Impact Inner City Medics F Troop	Ghost TBA Movie: How To Be	Garden Movie: Cartoon continued	NFL Today NFC Playoff continued	2:00 2:30 3:00 3:30	Trek Movie: Cartoon continued	Chronicles Sherlock Holmes Boston	Francis Goes To the Races Movie: Silent Night,	NFL Today continued continued continued	continued Vancouver continued continued
Music Country Hymn Sing Meeker	Semaine Verte Second Regard	NCAA Bowl Golf News Space 1999	Very, Very Popular The Press News	Music Country Hymn Sing Forum	continued continued continued continued	4:00 4:30 5:00 5:30	Horst Koehler Interview Last of Wild Comment	Pops In Hollywood Sesame Street	continued continued Here Come the Brides	continued continued continued continued	continued Swaggart Hamilton IV Baa Baa
						EVE.					
World of Disney Beachcombers Superspecial	Declic Telescopie 15 Ans Dimanches:	News Animals Archie, Comedy	Children How Come? World of Disney	News News Beachcombers, Superspecial,	Documentary 30 Minutes Boston Pops	6:00 6:30 7:00 7:30	News Access Six Million Dollar Man	Perspective World Press Agronsky Evening	Star Trek Jerry Reed, Music	Peanuts Page 12 Jackie Gleason	Black Sheep Laverne Vancouver continued
Variety Tony Randall Gift To Last, Drama	J. Clerc; La Famille; Conjugale A Suivre	Six Million Dollar Man Movie: Jaremiah	Christmas Around The World Money-	Variety Tony Randall Gift To Last Drama	Jacques Cousteau Kojak continued	8:00 8:30 9:00 9:30	Sonny and Cher Kojak continued	at Symphony Masterpiece Theatre	Probe continued Lifestyle Access	Rhoda Phyllis All's Fair Movie:	continued continued Mary Murphy Money-
Marketplace Ombudsman News Movie (11:45):	A Suivre Journal Cine Club; Amour	Johnson continued News continued	changers continued News Movie:	Marketplace Ombudsman News Movie (11:50):	60 Minutes News Movie: Who's	10:00 10:30 11:00 11:30	W-5 continued News continued	Dance In America	Religion 700 Club	Pride and Prejudice continued Movie (11:45)	changers continued Celebrity Revue
Jeanne Eagles continued	Tchekov	Movie: The Lemon Drop Kid	Prime of Miss Jean Brodie	White Christmas continued	Minding The Store Movie	12:00 12:30	Movie: A Dream Of Christmas			The Chapman Report	Movie: Tunes of Glory

Spotlight on Movies

Jeremiah Johnson (xxxx), on 4 at 9 p.m. Adventure movie starring Robert Redford, Will Geer and Stefan Gierasch. This is an offbeat, well filmed western about a loner in the mountain country of Utah, shortly after the Mexican-American War. Redford hunts bear, fishes and acquires an Indian wife during the course of his absorbing, picturesque adventures. (1972).

Pride and Prejudice (xxx), on 12 at 9:30 p.m. Faithful adaptation of the Jane Austen novel about five sisters in search of a husband in England at the turn of the century. Laurence Olivier, and Greer Garson. (1940).

The Prime of Miss Jean Brodie (xxxx), on 5 at 11:30 p.m. British-made comedy-drama with Maggie Smith's Academy-winning performance as the irresistible, melodramatic and thoroughly mad teacher at an exclusive girl school in the late 1930s. Also in the cast are Robert Stephens, Pamela Franklin and Celia Johnson. (1969).

Who's Minding the Store? (x), on 7 at 11:30 p.m. A Jerry Lewis comedy about an eccentric poodle-sitter creating havoc in a department store. (1963).

Jeanne Eagels (xx), on 2 at 11:45 p.m. Biographical movie about the rise and fall of actress Jeanne Eagels, played by miscast Kim Novak. (1957).

The Chapman Report (xx), on 12 at 11:45 p.m. Drama starring Jane Fonda, Efrem Zimbalist, Claire Bloom, Glynis Jones and Shelley Winters. The best-selling novel inspired by the Kinsey Report on the sexual escapades of suburban women is brought to the screen as a glossy soap opera. (1962).

White Christmas, on 6 at 11:50 p.m. For details see Saturday's listing on Channel 8 at midnight.

The Lemon Drop Kid (xxx), on 4 at midnight. Comedy starring Bob Hope and Marilyn Maxwell. Hope plays a fast-talking race-track bum who has to come up with a bundle he owes a syndicate — or else. (1951).

A Dream of Christmas, on 8 at midnight. Drama made for television about an Arkansas minister who moves his family to a challenging Los Angeles parish. Hari Rhodes and Beah Richards.

Tunes of Glory (xxxx), on 13 at midnight. English-made drama starring Alec Guinness and John Mills. An excellent movie with great performances by Guinness and Mills. The story concerns the bitter struggle between the vicious, careless, goldbricking colonel (Guinness) and the intelligent, disciplined young officer (Mills), who supersedes him in command. (1960).

Winchester for Hire, on 7 at 1:20 a.m. Italian-made western, a violent story about outlaws after buried treasure in post-Civil War Texas. (1967).

A Story of David (xx), on 8 at 2 a.m. Biblical drama starring Jeff Chandler, Basil Sydney and Barbara Shelley. (1960).

Stories of Love, on 6 at 2:20 a.m. For details see Saturday's listing on Channel 8 at 2:30 a.m.

Highlights

Big Event, on 5 at 8 p.m. Christmas Around the World features holiday festivities, traditions and musical celebration in worldwide locales. William Conrad hosts.

Masterpiece Theatre, on 9 at 9 p.m. Five Red Herrings, Dorothy L. Sayers' mystery, is set in a picturesque Scottish town of the 1930s. In the first of a four-part serial, Lord Peter discovers a corpse.

CABLE 10 PROGRAM

SUNDAY, DEC. 19
2 p.m. Justice and Us.
3 p.m. Simnett at Large.
4 p.m. Jobs Plus.
4:30 p.m. Natural Gardening.
5 p.m. Arts Calendar.
5:30 p.m. Here's Lowther.

THINKING HONDA
THINK
HONDA
CAR CENTRE
FOR
PRICE
SERVICE
SELECTION
HONDA
CAR CENTRE
HAS GOT IT ALL
TOGETHER
909 YATES 386-6707
(D.L. 846A)

Reserve a PIZZA
FOR
NEW YEAR'S EVE!
Book Early at your closest Pizza Pieman!
Book your Party Pizza order in early at your closest Pizza Pieman and the time that you want it delivered. We promise you it will be there on time. Order now so that you can get the delivery time you want. We stop taking "Reserve a Pizza" Party orders on December 29th. Home Delivery hours New Year's Eve are from 4 p.m. to 3 a.m.
AT ALL PIZZA PIEMAN STORES
• Town and Country Shopping Centre 383-1177
• 858 Esquimalt Road 382-3175
• 2178 Oak Bay Avenue 592-2404
• Colwood Shopping Plaza 478-1711
OPEN BOXING DAY FROM 4 P.M. ONWARDS

PIZZA PIEMAN
12-5

BUTLER BROTHERS
Butler GROUP
APPLIANCES
"EVERY HOME SHOULD HAVE A LITTLE BUTLER IN IT"
ACROSS FROM THE BAY
1720 DOUGLAS
383-6911
THIS WEEK'S FEATURE
PANASONIC SKYLITE
MICROWAVE OVEN, UNIQUE COMPACT DESIGN FOR MAXIMUM ACCESS AND CONVENIENCE.
SALE PRICE $388

NE 5100C
12-17

Sixteen Santa-Approved Gift Suggestions Priced to make 'em affordable!

Santa-approved gifts to make all kinds of people happy. Special prices now in effect, so shop CAV first, and make it easy on yourself!

YAMAHA CR200

Low-distortion AM/FM stereo receiver with 15W/channel power, clean styling and easy operation.
Mfr. Sug. List $279

NOW $229

TEAC 170A
Mfr. Sug. List $329.00

269.95

Consumer Reports rated No. 1 Best Buy.

TEAC 400
Mfr. Sug. List $449

369.95

Many, many more in-store specials!

SUPER SPECIAL!

SENNHEISER

New: True Sennheiser Headphone Sound for young people. Combining top quality with economy.

More than One Million HD 414's sold . . . and now the HD 414 X, and improved version of the world's most successful headphone.

For the ultimate enjoyment of High Fidelity Music the new HD 424 X.

Best Seller Headphones

STARTING AT 29.95

SCOTT
The Name to listen to.

The Scott A436 Integrated Stereo Amplifier
42 watts per channel, min. RMS, at 8 ohms from 20 Hz to 20 with no more than 0.3% total harmonic distortion. Power output meters. Rack mount chrome handles. Wood case optional.
Mfr. Sug. List $329.95.

NOW $299

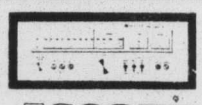

SCOTT
The Name to listen to.

INTRODUCTORY OFFER
The Scott T526 AM/FM Stereo Tuner
Signal strength meter, centre tuning meter, stereo indicator light, AM/FM filters, dim light switch, 25 de-emphasis switch for Dolby FM, muting, and rack mount handles. Wood case optional.
Mfr. Sug. List $279.95.

NOW $249

Dual

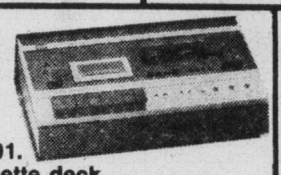

Dual C901.
The cassette deck with convenience built-in.
This is the dual cassette deck for those who want convenience in playback, and recording excellence. Leading independent audio label reports have praised the C901 with statements like: "better than most reel-to-reel decks priced considerably higher". There's no doubt about it—the Dual C901 is some machine.

NOW ONLY 449.95

WATTS DUST BUG Record Cleaner

Mfr. Sug. List $6.95

ONLY 4.95

Kit for Hanging Speakers on Wall

6.95

Record Cleaning KIT

ONLY 3.95

CAV ELECTRONICS LTD.
SALES AND SERVICE

755 YATES
OPEN FRIDAY 'TIL 9
388-6564
FINANCING ARRANGED ON APPROVED CREDIT.

12-17

Monday, December 20

CBC (2)	CBUFT (3)	KOMO (4)	KING (5)	CHEK (6)	KIRO (7)	TIME	CHAN (8)	KCTS (9)	KSTW (11)	KVOS (12)	CKVU (13)
Ami; Giant	Aventures Chaperon	Good Morning America (7 a.m.) Bold Ones	Today continued Seattle Today	Canada A.M. continued Daybreak Hot Hands	Patches Kangaroo Price Is Right	8:00 8:30 9:00 9:30	Canada A.M. Canada A.M. News Yoga	Sesame St. continued	Rascals Bozo 700 Club continued	Frolics continued Price Is Right	Vancouver continued continued continued
Camera 12 Mr. Dressup Sesame Street	Du Soleil Conseil Clemence Rinaldini	Window Happy Days Don Ho Family Feud	Fortune Stumpers Grand Slam Gong Show	B.C. Schools Mr. Dressup Barton, Company	Game Love of Live Restless Search	10:00 10:30 11:00 11:30	Jean Cannem Definition Impressions Hot Hands	Mr. Rogers Electric Co. Factory Zoom	continued Hillbillies FBI continued	Game Hillbillies Restless Dinah!	P. Bernard Beautiful Larry Solway Paradise
Bob McLean Switzer Van Dyke	Oncle Bill Les Coqueluches Femme d'	Pyramid My Children Ryan's Hope One Life	Squares Our Lives continued Doctors	News; Ida Clarkson Game FBI	News World Turns Light	12:00 12:30 1:00 1:30	News Movie: Camelot continued	Electric Co. Children Mulligan Boston	News Jeannie Movie: Sword of	continued Mike Douglas continued	Flintstones Squares Tommy Banks continued
All in Family Edge of Night Take 30 Cooks	Aujour-d'-hui Cinema Coiffeur Pour Dames	To Live Hospital (2:15) Edge of Night Boomerang	Another World Movie: The	FBI Edge of Night Take 30 Cooks	All in Family Match Game Dinah! continued	2:00 2:30 3:00 3:30	continued Alan Hamel Another	Pops in Hollywood Goldsmiths Telecourse	Ali Baba continued Casper M. Mouse	All In Family Match Game Tattletales Jeannie	Movie: King of Underwater World
Your Choice Rosie Mr. Dressup Room 222	Bobino Alexandre Robinson Pointe	Merv Griffin continued News	Reluctant Debutante M. Hartman News	Lucy Show Rosie That Girl News	Emergency One! News News	4:00 4:30 5:00 5:30	World Brady Bunch Emergency One!	Sesame Street Mr. Rogers Electric Co.	B. Splits Gilligan Beaver Partridges	Funorama Gilligan Merv Griffin	Rascals Partridges Mannix continued
						EVE.					
Reach For Top Hourglass continued Pacific Times *	Ce Soir Juliette Semaine Vieillir	News continued Liberty Bowl:	News continued McGowan Squares	News continued Little House On Prairie	News Mike Douglas Concentration	6:00 6:30 7:00 7:30	News continued Truth Game	Mulligan Zoom MacNeil Tennyson?	Brady Bunch Bewitched Love Adam-12	continued News Squares Doc At Sea	Odd Couple M. Hartman Vancouver continued
Rhoda Phyllis F.P. Challenge All in Family	Probleme Tempons Selection. Le Bal des	Bruins vs. Crimson Tide	Little House Prairie continued Movie:	Rhoda Phyllis F.P. Challenge All In Family	Rhoda Phyllis Maude All's Fair	8:00 8:30 9:00 9:30	Waltons continued Pig, Whistle Day A Time	Christmas Music Visions— Drama	Marcus Welby, MD Ironside continued	Switch continued Movie: Good	continued continued Maude All's Fair
News Mag. Man Alive News 90 Minutes	Monstres Journal Frontieres Du Possible	Merv Griffin News Avengers	Loneliest Runner News Johnny	News Mag. Man Alive News News	Executive Suite News Movie:	10:00 10:30 11:00 11:30	Streets of San Francisco News News	continued continued Latino	News Movie: Demetrius and The	Neighbor Sam continued Movie:	Executive Suite Celebrity Revue
Live— Variety	Cinema: (12:15) Marie	continued	Carson continued Tomorrow	Movie: Thunder of Drums	The Singing Nun	12:00 12:30	Movie: Mohawk continued		Gladiators	The Singing Nun	New Scotland Yard, Drama

Spotlight on Movies

Camelot (xxx), on 8 at 12:30 p.m. Well-acted version of the Broadway musical, starring Richard Harris, Vanessa Redgrave and David Hemmings. (1967).

The Sword of Alibaba (x), on 11 at 1 p.m. A costume clinker which uses much footage of the original Alibaba and the 40 Thieves. (1965).

King of the Underwater World (Documentary), on 13 at 2 p.m. An account of marine explorers hunting the grey reef killer sharks of the South Pacific. Narrator is Leslie Nielsen. (1974).

The Reluctant Debutante (xx), on 5 at 3 p.m. Lightweight comedy starring Rex Harrison, Kay Kendall and Sandra Dee. The story revolves around a zany British couple who choose to have their American daughter make her debut in England. (1958).

Good Neighbor Sam (xx), on 12 at 9 p.m. Comedy starring Jack Lemmon, Romy Schneider and Dorothy Provine. The story is about an advertising man who has to pose as another woman's husband. (1964).

The Loneliest Runner, on 5 at 9:30 p.m. Semi-autobiographical drama written, produced and directed by Michael Landon. The subject is teen-age bedwetting. The story is about the humiliation suffered by a likable, athletic 13-year-old named John Curtis, and his domineering mother who blames the problem on laziness. Lance Kervin, Brian Keith, DeAnn Mears and Melissa Sue Anderson. Made for television in 1976.

Demetrius and the Gladiators (xx), on 11 at 10:30 p.m. A sequel to the successful film The Robe. Action fans might enjoy the scenes in the arena. Susan Heyward, Victor Mature and Richard Egan. (1954).

The Singing Nun (xx), on 7 and 12 at 11:30 p.m. Musical starring Debbie Reynolds, Greer Garson and Ricardo Montalban. A fictionalized account of the story behind the real-life nun who became an international celebrity when her recording of the song Dominique was released. (1966).

A Thunder of Drums (x), on 6 at midnight. Western set in 1870 Arizona, with cavalry vs. Apaches. Based on some historical truths. Richard Boone, George Hamilton and Luana Patten. (1961).

Mohawk, on 8 at midnight. Drama with action taking place in New York's Mohawk Valley, when Indians attack an outpost. (1956).

Tarzan and the Valley of Gold, on 7 at 1:30 a.m. More exploits of the legendary ape man. (1967).

Marco Polo (xx), on 8 at 1:40 a.m. Italian-made adventure movie starring Roy Calhoun and Yoko Tani. Nephew of the great Khan is rebelling against Uncle's wicked prime minister, with Marco Polo helping him out. (1961).

Tropic Zone (xx), on 6 at 2 a.m. Adventure movie about independent banana plantation owners plagued by a shipping magnate who wants control of the whole works. Ronald Reagan and Rhonda Fleming. (1953).

MARY ALICE is comforted by Albert Hall after her husband has left her in Betty Patrick's Monkey in the Middle, an original television drama about a black family which has risen in social prominence. It will be shown on Visions, Monday, Dec. 20 on Channel 9 at 9 p.m.

Today's Highlights

Bob McLean, on 2 at noon. Photographer John Reeves presents a slide show of his sailing trips along Canada's coasts.

Mike Douglas, on 7 at 6:30 p.m. Mike visits the family of president-elect Jimmy Carter, in Plains, Ga.

Christmas Celebration — Music, on 9 at 8 p.m. Baroque yuletide music provides background to this look at the origins of various Christmas customs.

Music of Christmas, on 9 at 8:30 p.m. The 400-member Mormon Youth Symphony and Chorus give a holiday concert.

All in the Family, on 2 and 6 at 9:30 p.m. Gloria discovers she might be pregnant again.

Man Alive, on 2 and 6 at 10:30 p.m. A profile of Mother Teresa, who has been working in the slums of Calcutta, India since 1948.

CABLE 10 PROGRAM

MONDAY, DEC. 20

6:30 p.m. Here's Lowther.

7 p.m. Arts Calendar, Christmas stories and music.

8 p.m. Give a Dog a Bone, puppets.

9:30 p.m. International Christmas, with students from the Pearson College of the Pacific.

U-FRAME-IT
U-DO-IT or WE-DO-IT
PICTURE FRAMERS
2651 DOUGLAS
AT HILLSIDE
384-3444
"where prices are low service is tops and there's no charge for ideas, advice, help."
• Bring in Your Picture
• We Cut All Materials
• You Assemble. Right Here
• It's Fun. Fast. Easy
"Low charge, fast service if you want us to do your framing for you."
"Parking At Rear"

COLORTRON
COLOR TV
STEREO
QUAD
3180 HARRIET RD. (JUST OFF BURNSIDE)
OPEN TUES.-SAT., 8:30-5:30; FRIDAY NIGHT 'TIL 9 P.M.
SALES, 383-9113 SERVICE, 388-7885

TONY AND OSCAR-WINNER Melvyn Douglas (right) co-stars with Gordon Pinsent (extreme left), and Mark Polley in the Christmas special, A Gift to Last, on Sunday, Dec. 19 at 9 p.m. on channels 2 and 6. The story, written by Pinsent, revolves around an embittered old man's recollections of his joys and sorrows as a young boy on a Christmas Day in rural Canada in 1898.

No Escape From Cult For Star Trek Scribe

By BOB THOMAS

LOS ANGELES (AP) — "Sometimes I wish I could walk out the door and leave Star Trek behind," says Gene Roddenberry, the man who created the television series and steered it through 79 episodes.

The last episode of Star Trek was made in Hollywood eight years ago.

It is not that he has any less affection for his creation. He simply worries that the Starship Enterprise and its voyagers will take over his life.

"I'm not a guru and I don't want to be," he says. "It frightens me when I learn of 10,000 people treating a Star Trek script as if it were scripture."

There is no escape for him from the cult that continues to follow the series, although it was taken off a television network for a decade. He does enjoy some of the responses, particularly letters from college professors, space scientists, physics students and others.

As to the Star Trek conventions: "I have to limit myself to one in the East and one in the West each year. I'm not a performer and frankly those conventions scare the hell out of me.

"It is scary to be surrounded by a thousand people asking questions as if the events in the series actually happened. I'm just afraid that if it goes too far and it appears that I have created a philosophy to answer all human ills that someone will stand up and cry, 'Fraud!' and with good reason."

Roddenberry has lately been involved in fashioning a feature movie version of Star Trek. Like the television series — which was cancelled after three years of lacklustre ratings — the new project has not had smooth sailing.

"I wrote a screen treatment which Paramount rejected," Roddenberry said. "The reasons were not quite clear, but they may have concerned a religious theme in my treatment. Now we are in the process of finding another writer, but I expect to be able to maintain creative control."

Paramount expects to spend $5 million on the feature and hopes to sign the original crew members as well as top cameo stars.

"I expect that if the feature turns out well, Paramount will try to bring Star Trek back to television. I would hope that it would take the form of occasional films in the long form. I don't think I could face the insanity of another weekly Star Trek.

Meanwhile, the Star Trek reruns continue. They are still playing in 49 domestic markets and 52 foreign countries. Roddenberry reports that the followings in Germany, Japan and England are just as loyal as in the United States. There are more than 100 Star Trek clubs in the U.S., including one just formed by a group of grandmothers.

Roddenberry says the series faded from NBC because "it started before the United States was well into space."

He added: "If the network had considered the quality of the audience and not merely the size, Star Trek might have continued for 10 years and I would be the millionaire that some people think I am."

Visions Airs Two Plays

Under the title Scenes from the Middle Class, Visions presents two one-hour plays — one about a black family that has reached some social position, the other about a white family on the way down the economic ladder — Monday, December 20 at 9 p.m. on Public TV 9.

In the first play, Betty Patrick's Monkey in the Middle, a fortyish black woman (Mary Alice) tries to save her marriage to a successful physician (Thalmus Rasulala). But when she discovers that her husband is having an affair with a vulgar, silly white woman (Lan Bradbury), she leaves him and returns to work as a teacher. The husband is awed to find out that his wife refuses to compromise anymore.

Monkey in the Middle, Ms. Patrick's first full-length drama for television, is based, in part, on her own experiences, growing up in Detroit. Ms. Patrick also has written over 100 episodes of a black radio soap opera — Sounds of the City.

David Trainer — also a newcomer to TV drama — is the author of the second Visions offering. In Winter Tour, a young girl (Jean Rasey) finds she must depend on her own resources when her father loses his executive position. With her father becoming inert and her mother struggling to maintain a prosperous front, the girl grows up on her own. She is forced to acknowledge that she cannot count on her parents for either emotional or financial support.

Trainer's plays have been performed off-Broadway, at Los Angeles' Mark Taper Forum, and by many other national theatre groups.

Scenes from the Middle Class were directed by Rick Bennewitz and produced by Barbara Schults.

TELEWORD by Julie Quart

HOW TO PLAY:
All the words listed below appear in the puzzle—horizontally, vertically, diagonally, even backwards. Find them and circle their letters. The leftover letters spell the Teleword.

THE JEFFERSONS — Solution: 9 letters

S	S	S	N	A	V	E	H	S	E	N	I	L	C	K
T	E	H	B	E	S	T	S	N	O	W	E	E	O	R
O	P	C	G	T	X	E	N	I	A	B	A	G	M	A
R	N	I	I	U	L	P	S	U	U	M	H	R	E	L
E	O	S	R	O	A	I	R	T	P	O	R	O	D	E
S	I	U	R	C	V	L	H	E	M	S	L	E	Y	B
V	T	C	I	E	S	S	R	E	S	G	L	G	H	O
T	A	C	L	A	K	F	N	R	H	S	A	R	B	S
I	U	E	R	G	O	N	O	A	H	E	I	I	Y	I
R	T	S	S	R	N	B	U	O	I	N	T	O	N	E
A	I	S	M	E	H	I	N	B	O	D	T	H	N	S
D	S	E	A	G	R	K	T	R	M	F	E	U	U	S
E	R	C	I	A	I	I	M	A	A	O	K	M	F	A
S	T	E	E	E	I	A	E	R	R	R	I	O	O	L
S	N	L	S	O	N	U	C	S	K	M	M	R	S	C

CLUES
A--Acts; B--Best, Brash, Bunkers; C--Class, Comedians, Comedy, Craft; D--Draw; E--Evans, Expressions; F--Form, Funny; G--Gains, George; H--Hemsley, Home, Honkies, Humor; I--Isobel; L--Lark, Laughs, Lear, Lines, Louise; M--Mark, Mike; N--Neighbors, Norman; P--Performers; R--Rating, Roles; S--Script, Send, Series, Sherman, Situation, Spun, Stores, Success; T--Television, Tirades, Tone, Tube; V--Visits, Voices

Answer on Page 20

Mormons Perform

A half-hour holiday concert featuring the Mormon Youth Symphony and Chorus — airs Monday, December 20 at 8:30 p.m. on Public TV 9.

Appearing in the Mormon Tabernacle in Salt Lake City, the groups perform "The Hellelujah Chorus," "The Twelve Days of Christmas," "Do You Hear What I Hear?" and "Once in Royal David's City."

Composed of 400 young adults ranging in age from 18 to 29, the Mormon Youth Symphony and Chorus was honored last year by the Freedom Foundation at Valley Forge for its contribution to the spiritual heritage of America.

FAIRFIELD SHOPPING CENTRE
WHERE PERSONAL SERVICE MAKES THE DIFFERENCE
• FAIRFIELD RD. & ST. CHARLES ST. EASY FREE PARKING •

HONDA CAR CENTRE
SALE
HONDA CIVIC STAFF CARS

SAVE UP TO $400
EXCELLENT SELECTION SEDANS, WAGONS, CVCC'S
HONDA CAR CENTRE
HAS GOT IT ALL TOGETHER
909 YATES 386-6707
12-5 (D.L. 845A)

HAPPY HEALTHY PLANTS AND THEIR NEEDS
• MACRAME • HANGERS
• CORDS AND BEADS
• MACRAME MADE TO ORDER
PADDINGTON'S FUNKY FOLIAGE
OPEN MON.-SAT. 10-5:30
595-2612

FAIRFIELD COIFFURES LTD.
REDKEN
• DORIS • INGER
• BERYL • OLLIE
ANGELS ON DUTY WILL HELP YOU WITH YOUR BEAUTY
598-8441—382-2018

Fairfield Plaza Launderette
OPEN DAILY 7:30 A.M.-11 P.M.
FRIENDLY QUALITY SERVICE

FAIRFIELD VARIETY
• POST OFFICE
• PHOTO FINISHING
PAYMENT AGENTS FOR
B.C. HYDRO • B.C. TEL.
• VICTORIA CABLEVISION
ALWAYS AT YOUR SERVICE
598-7414
OPEN 9 A.M. to 5:30 P.M.
OPEN WED. DURING DEC.

MATTERHORN RESTAURANT
TRY OUR DELICIOUS
HALIBUT AND CHIPS
598-7613

HOLLYWOOD BARBER SHOP
3 PROFESSIONAL BARBERS TO SERVE YOU
598-7332
• REDUCED RATES •
PENSIONERS 2.75
YOUNG BOYS 3.25
WORKING MEN 4.00

bill's PHOTO SUPPLY
serving the professional and the amateur
Complete Darkroom Supplies
Darkroom Rentals
Trade-Ins
Hasselblad—Olympus
Canon—Leica—Minolta
Pentax—Nikon—Konica
Kodak, Unicolor, Agfa, Ilford
Beseler and Omega Enlargers
CHARGEX
383-7443
11-5 (At The Edge of Centennial Square) 1672 Douglas

DELUXE OIL PAINTING SET
WAS $47.30
NOW $37.85
TAPLIN ART & FRAMES
592-7115
12-17

SUNBEAM COMBINATION CAN OPENER
Magnetic lid grabber and non-tilt base. Also serves as a knife sharpener and bottle opener.

$16.88
LINK HARDWARE STORES
ROSS BAY HARDWARE
598-7224

Tuesday, December 21

CBC 2	CBUFT 3	KOMO 4	KING 5	CHEK 6	KIRO 7	TIME	CHAN 8	KCTS 9	KSTW 11	KVOS 12	CKVU 13
Mon Ami	Adventures Chaperon	Good Morning America Bold Ones	Today continued Seattle Today	Canada A.M. continued Daybreak Hot Hands	Patches Kangaroo Price Is Right	8:00 8:30 9:00 9:30	Canada A.M. continued News Yoga	Sesame Street	Rascals Bozo 700 Club continued	Frolics continued Price Is Right	Vancouver continued continued continued
Camera 12 Mr. Dressup Sesame Street	You Hou Conceil Clemence Lan 2000	Window Happy Days Don Ho Family Feud	Fortune Stumpers Srand Slam Gong Show	Camera 12 Mr. Dressup Barton, Company	Game Love of Life Restless Search	10:00 10:30 11:00 11:30	Jean Cannem Definition Impressions Hot Hands	Mr Rogers Electric Co. Factory Zoom	continued Hillbillies FBI continued	Game Love of Life Restless Dinah!	P. Pernard Beautiful Larry Solway Paradise
Bob McLean Switzer Coronation St.	Chevaux Les Conqueluches Femme	Pyramid My Children Ryan's Hope One Life	Squares Days of Our Lives Doctors	News—Ida Clarkson Impressions FBI	News As World Turns Light	12:00 12:30 1:00 1:30	News Adam-12 Movie: Camelot	Electric Co. Children Mulligan Evening at	News Jeannie Movie: And Now	continued Mike Douglas continued	Flintstones Squares Tommy Banks
All In Family Edge of Night Take 30 Cooks	d'Aujour d'jui Cinema: Mission a Hong-Kong	To Live Hospital (2:15) Edge of Night Treehouse	Another World Movie: First to	FBI Edge of Night Take 30 Cooks	All In FAmily Match Game Dinah! continued	2:00 2:30 3:00 3:30	continued Alan Hamel Another	Symphony continued Book Beat Xmas Music	Miguel continued Casper M. Mouse	All In Family Match Game Tattletales Jeannie	Movie: Grizzly and the Treasure
Your Choice Electric Co. Comedy Room 222	Bobino Nic et Pic Nanny Pointe	Merv Griffin continued News	Fight continued M Hartman News	Lucy Show Electric Co. That Girl News	Emergency One! News continued	4:00 4:30 5:00 5:30	World Brady Bunch Emergency One!	Sesame Street Mr. Rogers Electric Co.	Splits Gilligan Beaver Partridges	Funorama Gilligan Merv Griffin	Rascals Partridges Mannix continued
						EVE.					
Muppets Hourglass continued Wolfman	Ce Soir Juliette Le Monde de Disney	continued continued Tell Truth Exploration NW	continued continued McGowan Name Tune	continued continued Doctors continued	continued Mike Douglas Concentration	6:00 6:30 7:00 7:30	News continued Bobby Vinton Stars On Ice	Factory Blue Marble MacNeil Sports	Brady Bunch Bewitched Love Adam-12	continued News Make a Deal On Buses	Odd Couple M. Hartman Vancouver continued
Happy Days Kensington M-A-S-H Fifth	Grandpapa Vedettes Pignons Le 60	Happy Days Laverne Rich Man Poor Man	Baa, Baa Black Sheep Police Woman	Happy Days Kensington M-A-S-H Fifth	Tom Sawyer M-A-S-H Day a Time	8:00 8:30 9:00 9:30	Oral Roberts' Practice Julie	Nutcracker— Ballet continued Fyling Circus	Marcus Welby, MD Ironside continued	Tom Sawyer Maude Movie:	continued continued Police Woman
Estate B. Miller News 90 Minutes	a suivre Journal Recontres (11:15) Confidence (11:45)	Family— Drama News Movie:	Police Story News Johnny	Estate B. Miller News News	Oral Roberts News Kojak	10:00 10:30 11:00 11:30	Switch continued News News	Documentary Showcase No-honestly	News Movie: The Mating	Godspell continued continued Kojak	Family— Drama Celebrity Revue
Live— Variety	Cinema. Un Homme Mon Fils	Daughters of Joshua Cabe	Carson continued Tomorrow	Movie: Dayton's Devils continued	continued News Another Town	12:00 12:30	Movie: Dayton's Devils continued		Season	continued Movie: Another Town	Scotland Yard

Spotlight on Movies

And Now Miguel (xx), on 11 at 1 p.m. Drama about the adventures of a boy, played by Pat Cardi, growing up on a Mexican farm. (1966).

Grizzly and the Treasure (xx), on 13 at 2 p.m. An adventure movie featuring one man's search for gold in the 1890s Klondike. (1975).

First to Fight (xx), on 5 at 3 p.m. Second World War story about a U.S. Marine hero. He marries while home on leave, but develops battle fright when he returns to combat duties. Chad Everett and Marilyn Devin. (1967).

Tom Sawyer, on 7 and 12 at 8 p.m. The conclusion of this movie based on Mark Twain's classic. Filmed in Missouri locations. (1973).

Gospell (xxx), on 12 at 9:30 p.m. Adaptation of the American rock musical which became an international hit. The story is based on the gospel according to St. Matthew. Good performance by the cast of young singers-dancers-actors. Victor Garber and David Haskell. (1973).

The Mating Season (xx), on 11 at 10:30 p.m. Comedy starring Gene Tiereny, John Lund and Thelma Ritter. Plain-spoken mother of a man who has married well, poses as a servant without letting on her relationship to her social daughter-in-law. (1951).

The Daughters of Joshua Cabe Return, on 4 at 11:30 p.m. Western about a prostitute, a jailbird and a pickpocket who agree to pose for a year as a homesteader's daughters so he can win title to his farm. Made for television in 1975.

The Mississippi Gambler (xxx), on 6 at midnight. Aventure movie starring Tyrone Power, Piper Laurie, and Julie Adams. A colorful movie with Power as a dashing gambler who played for high stakes in matters of love, honor and reputation. Good escapist entertainment. (1953).

Dayton's Devils (xx), on 8 at midnight. Crime drama about a plot to steal $2.5 million from an American Air Force base. (1968).

Two Weeks in Another Town (xx), on 7 and 12 at 12:30 a.m. Drama starring Kirk Douglas and Edward G. Robinson. Flashy but empty film based on the sensational best-seller about American film makers loving and working in Rome. 1952).

Timbuktu (xx), on 6 at 2 a.m. Victor Mature plays an adventurer involved in a plot to overthrow a government in an African country. Also in the cast are Yvonne De Carlo and George Dolenz. (1959).

The Beauty Jungle, on 8 at 2:15 a.m. English-made drama in which Janette Scott plays a pretty typist who suffers the outrageous fortunes of the beauty-contest business. (1964).

The Little Foxes (xxxx), on 7 at 2:40 a.m. Superb film based on Lillian Hellman's strong play about the double dealings of a Southern family presided over by a vixen named Regina. Bette Davis, Herbert Marshall, Teresa Wright, Dana Andrews and Dan Duryea. (1941).

TAKING TIME OUT from their duties in the bottling division of a Milwaukee brewery, those elegant leaders of fashion, Laverne and Shirley, (Penny Marshall, right, and Cindy Williams) visit a hat shop to choose some chic chapeaux. The girls are seen weekly in their top-rated ABC Television Network series, "Laverne & Shirley," on Tuesdays at 8:30 p.m.

Today's Highlights

Mike Douglas, on 12 at 12:30 p.m. and 7 at 6:30 p.m. Mike looks at soap operas with members of the All My Children cast and production team.

Pakistan Canadian Christmas Special, on 10 at 7 p.m. Christianity in Indian and Pakistan is studied.

Exploration Northwest, on 4 at 7:30 p.m. Gifts are airlifted to children at a remote mission in Alaska.

Oral Roberts' Christmas Dream, on 8 at 8 p.m. and 7 at 10 p.m. Natalie Cole and the Krofft puppets join Oral in a Christmas celebration with his family.

The Nutcracker—Ballet, on 9 at 8 p.m. The Ballet West, accompanied by the Utah Symphony, performs this classic Christmas fairy tale by Tchaikovsky.

M-A-S-H, on 2, 6 and 7 at 9 p.m. Hawkeye thinks he's finally going bananas, after a series of nightmares and sleepwalking.

Family — Drama, on 4 and 13 at 10 p.m. Doug's father plans to marry a woman 20 years his junior.

CABLE 10 PROGRAM

TUESDAY, DEC. 21

6:30 p.m. Here's Lowther.
7 p.m. Music Victoria.
7:30 p.m. O Holy Night.
8:30 p.m. Christmas with Lambrick Park School students.
9 p.m. Tuesday at Nine, a musical event, with singers, dancers, musicians, "a choir of angels" and Charles Barber. Sponsored by the Community Planning Association of Canada.

The last word in Christmas Giving

When deciding on a gift, why not give glasses. A lasting gift. A smartly-styled new pair or possibly a new frame. As an alternative, may we suggest a Prescription Optical Gift Certificate in a smart envelope ready to present. Gift Certificates are available in any amount.

PRESCRIPTION OPTICAL
7 Convenient Locations

12-17

Giving Birth Filmed

As medical technology in the last twenty years has revolutionized the safety of childbirth, the philosophy of childbirth has changed — with man and woman wanting to more fully understand, share, and experience the birth of their children.

Experiences and methods vary. Giving Birth, a graphic video documentary airing Tuesday, Dec. 21 at 10 p.m., focuses on four couples and four different types of childbirth — from the standard hospital delivery with high technology and anesthesia to a Leboyer "birth without violence," from a Caesarian to a midwife-assisted natural birth. Interlaced with the stories of the four couples are interviews with experts on childbirth and its sociological significance, including Dr. Margaret Mead and Dr. Frederic Leboyer.

Giving Birth illustrates the joys and pains of childbirth, and explores the issues and questions surrounding new ideas and techniques. "Something has been interfering with the naturalness of childbirth, possibly for several hundred thousand years, maybe longer," anthropologist Margaret Mead said. "There are cases when childbirth is surgery. But there's no reason why we should take a life process and treat it always like a disease."

For the first time on television, Giving Birth shows the childbirth process in its entirely. It will be preceded by an announcement that the program contains language and subject matter of an adult nature.

Giving Birth, produced by Global Village in Association with WNET's Television Laboratory, was produced, directed, written and edited by husband-and-wife team John Reilly and Julie Gustafson.

Natalie Cole

Natalie Cole Stars In Christmas Dream

"How do you turn your dreams into miracles? How do you handle your impossibilities so they not only become possibilities, but realities in your life . . . realities that enable you to commit yourself to a NEW possibility? Well, that's what the Christmas story is all about," says Oral Roberts in his latest one-hour Special, titled Christmas Dream. The Special is scheduled on CHEK-TV, Ch. 6, Tues., Dec. 21, 8 p.m.

True to the program's dream concept, the show opens with a weary parade of animals, symbolic of those who were at Bethlehem on the first Christmas. They find themselves in a dream, following a star, unaware of their destination, knowing only that they are supposed to follow. Tired from their trek, weighed down with their burdens, they trudge on to find that indefinable something that lies at the end of their dream.

Performing during the show will be singer Natalie Cole and the Krofft puppets.

CUSTOMS TRACED THROUGH MUSIC

The traditions and customs of the holiday season are traced through music and historical narrative on A Christmas Celebration, airing Monday, Dec. 20 at 8 p.m. and Tuesday, Dec. 21 at 3:30 p.m. on Public TV 9.

Host Richard Kiley takes the humbug out of several fanciful Christmas legends including the story of the Three Wise Men, the choice of Dec. 25 for the celebration, and the derivation of Christmas presents and feasting.

He also points out that 400 years ago it was illegal to be jolly" on Christmas. In fact, the Puritans in several colonies strictly forbade the celebration of Christmas, levying a fine on anyone caught so much as baking a mince-meat pie.

Videotaped entirely amidst the medieval antiquities of New York City's Cloister Museum, the show features the Hofstra University Collegium Musicum.

Flying Santa Visits Alaska

Santa Claus reverses his traditional route and heads north, bringing Christmas joy to youngsters in Alaska's remote Yukon settlements, in a holiday story told by KOMO-TV's Exploration Northwest, Tuesday, Dec. 21, 7:30-8 p.m., on Channel 4.

Members of Alaska's Air National Guard play Santa's helpers, collecting loads of toys and goodies from the people of Anchorage for the children of St. Mary's Mission. An Air National Guard cargo plane serves as a sleigh for the "Flying Santa."

The program traces Santa's flight over the frozen vastness of the 49th State and describes the delight that greets his arrival at the mission.

The story is told by Don McCune, filmed by Gary Smith and Bill Bacon. Exploration Northwest was produced and directed by Joel Schroedel.

NFB Films Fly High

As a result of a recent contract between the National Film Board and Air Canada, NFB short films will now be presented on the airline's flights in both Canada and the United States.

Air Canada has purchased 30 prints each of six films and is presently negotiating for the acquisition of others.

The films will be presented bilingually and include some of the Board's most successful award-winning productions.

T.V. SERVICE

COLOR TV & AUDIO SPECIALISTS
• ZENITH • PHILIPS • TOSHIBA
SALES & SERVICE
ACE TV AND STEREO
3185 QUADRA
388-9455
• CHARGEX • MASTER CHARGE

Panasonic.
just slightly ahead of our time
• SALES • SERVICE • RENTALS
INDEPENDENT BUYERS DISCOUNT SERVICE LTD.
939C Esquimalt Rd. 383-1780
10-22

Electrohome
CUSTOMER SERVICE
Ask about our extended warranty plan.
385-3384 155 Langford St.

Kent's TV
Specializing in
• ELECTROHOME
• ZENITH • HITACHI
• SALES • SERVICE
• RENTALS
742 Fort St. 383-7104

ELECTROHOME
For Fast, Reliable Color TV Service
CITY CENTRE TV
University Heights Centre
Open Daily 10 a.m.-10 p.m.
477-6971

BUTLER BROTHERS
Color Television Repairs by the Professionals
TV SALES and SERVICE
1720 Douglas 383-1511

"Color TV Specialists"
RCA
CUSTOMER SERVICE
• Enquire about Our Factory Service Contracts
827 Devonshire Rd.
382-8141

Sears
TV Repairs
595-9111
Charge It on Your Simpsons-Sears All Purpose Account

EATON'S
Television and Appliance Repair
Dial 382-7141
Ask for Appliance Repairs

TELEVISION SERVICE CENTRE
1014 Cook Street at Fort
383-6083
Same Day Service in Our Shop or in Your Home
RENTALS AND SALES

Montague BRIDGMAN Ltd.
China Crystal Gifts
811 Government St 383-0821

HOT FAST DELIVERY
HO HO Kitchen
COMPLETE CATERING SERVICE
PRICES TO SUIT YOUR BUDGET
No Party Too Big or Too Small
385-7788
FREE DELIVERY WEEKDAYS 4:00 p.m. - 12:00 p.m.
SUNDAY and HOLIDAYS 4:00 p.m. - 10 p.m.
FRI. and SAT. 4:00 p.m. to 2:00 a.m.
DIVISION OF LEES — CHINESE SMORGASBORD
1410 Broad (Near City Hall)

• IN SIDNEY •
WHITE'S TELEVISION
ELECTROHOME and RCA
SALES AND SERVICE
2363 BEACON ST. 656-3012
10-22

VICTORIA AUTO RADIO & TELEVISION
• TV SALES • SERVICE • C.B. RADIOS, AUTO TAPE DECKS and P.A. SYSTEMS SALES SERVICE and INSTALLATION
383-7017
832 VIEW ST.
10-22

OK
GT RETREAD SPECTACULAR

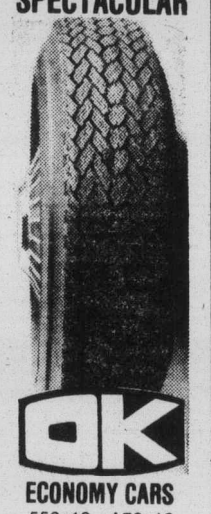

OK
ECONOMY CARS
550x12—A78x12
600x12—A78x13
600x13—B78x14
650x13
16.95
COMPACT CARS
700x13—C78x13
645x14—C78x14
695x14—D78x14
17.95
INTERMEDIATE CARS
E78x14
F78x14
F78x15
18.95
STANDARD SIZE
G78x14
G78x15
19.95
STATION WAGONS
H78x14
H78x15
20.95
TRIPLE TIRE GUARANTEE
1. Nation Wide. 2. Money back in writing. 3. Against all road hazards — unconditionally.
PROFESSIONAL AUTOMOTIVE SERVICE
• WHEEL BALANCING
• WHEEL ALIGNMENT
• SHOCK ABSORBERS

Wednesday, December 22

CBC 2	CBUFT 3	KOMO 4	KING 5	CHEK 6	KIRO 7	TIME	CHAN 8	KCTS 9	KSTW 11	KVOS 12	CKVU 13
Anti-Giant	Aventures Chaperon.	Good Morning America Bold Ones	Today continued Seattle Today	Canada A.M. continued Daybreak Hot Hands	Patches Kangaroo Price Is Right	8:00 8:30 9:00 9:30	Canada A.M. continued News Yoga	Sesame Street	Rascals Bozo 700 Club continued	Frolic continued Price Is Right	Vancouver continued continued continued
Camera 12 Mr. Dressup Sesame Street	You Hou Conseil Clemence Comte	Window Happy Days Don Ho Family Feud	Game Stumpers Grand Slam Gong Show	Schools Mr. Dressup Barton and Company	Game Love of Life Restless Search	10:00 10:30 11:00 11:30	Jean Cannem Definition Impressions Hot Hands	Mr. Rogers Electric Co. Factory Zoom	700 Club Hillbillies FBI continued	Game Love of Life Restless Dinah!	P. Bernard Beautiful Larry Solway Paradise
Bob McLean Switzer Coronation St.	Skippy Les Coqueluches Femme d'	Pyramid My Children Ryan's Hope One Life	Squares Days of Our Lives Doctors	News: Ida Clarkson Impressions FBI	News As World Turns Light	12:00 12:30 1:00 1:30	News Adam-12 Banacek continued	Electric Co. Children Mulligan Ballet:	News Jeannie Movie: The	continued Mike Douglas continued	Flintstones Squares Tommy Banks
All In Family Edge of Night Take 30 Cooks	Aujour d' hui Le Temps de Vivre a suivre	To Live Hospital Edge of Night Boomerang	Another World Movie: Anything	FBI Edge of Night Take 30 Cooks	All In Family Match Game Dinah! continued	2:00 2:30 3:00 3:30	continued Alan Hamel Another	The Nutcracker Nova continued	Daydreamer continued Casper M. Mouse	All In Family Match Game Tattletales Jeannie	Movie: Born To Buck
Your Choice Children Young Chefs Room 222	Bobino Le Grenier Pacifique Poinrw	Merv Griffin continued News	Goes continued M. Hartman News	Lucy Show Children That Girl News	Emergency One! News News	4:00 4:30 5:00 5:30	World Brady Bunch Emergency One!	Sesame Street Mr. Rogers Electric Co.	Splits Gilligan Beaver Partridges	Funorama Gilligan Merv Griffin	Rascals Partridges Mannix continued
						EVE.					
Comedy Hourglass continued Bluff	Ce Soir Sagouine Daniel Boone	News News Tell Truth Last of Wild	News News McGowan Andy	News News Oral Roberts	News Mike Douglas Concentration	6:00 6:30 7:00 7:30	News continued Hawaii Five-O	Mulligan Zoom MacNeil Documentary	Brady Bunch Bewitched Love Adam-12	continued News Game Doc in House	Odd Couple M. Hartman Vancouver continued
Nature Diefenbaker Musicamera continued	Tac Chaine Poupee Sanglante	Bionic Woman Baretta continued	Comedy Comedy Comedy The Practice	Nature Diefenbaker Musicamera continued	Good Times Jeffersons Movie: Cahill,	8:00 8:30 9:00 9:30	NHLI Hockey, Canucks vs.	Championship Skating Drama: Great	Marcus Welby, MD Ironside continued	M-A-S-H Gong Show Movie: Cahill	continued continued Dick Van Dyke
Musicamera Royal Suite News 90 Minutes	Advertis Journal Reflect (11:15) d' un Pays	Charlie's Angels News Rookies	Quest continued News Johnny	Musicamera Royal Suite News continued	U.S. Marshall continued Movie:	10:00 10:30 11:00 11:30	Kings continued News News	Performances Book Beat Tennyson?	News Ski-In Movie: Bedelia	U.S. Marshal Honeymooners Movie:	Quest continued Celebrity Revue
Live—Variety continued	Cinema: (12:15) En Route	continued Mystery of The Week (12:40)	Carson continued Tomorrow	Movie: Genesis II continued	Dirty Dingus Magee continued Movie	12:00 12:30	Movie: But I Don't Want To Get Married		continued continued	Dirty Dingus Magee	Scotland Yard

The Daydreamer (xxx), on 11 at 1 p.m. An entertaining animated and live musical adventure, starring Cyril Richard, Paul O'Keefe and Ray Bolger. The movie features a series of great characters from the Andersen fairy tales (1966).

Born to Buck (Documentary), on 13 at 1 p.m. A profile of rodeo champion Casey Tibbs. Henry Fonda is the narrator (1975).

Anything Goes (xx), on 5 at 3 p.m. Musical starring Bing Crosby, Donald O'Connor and Mitzi Gaynor. Complicated situations arise when musical comedy co-stars try to sign a leading lady for their show (1956).

Spotlight on Movies

Cahill, United States Marshal, on 7 and 12 at 9 p.m. John Wayne plays a marshal who, while tracking Texas bank robbers, discovers that his two sons are involved in the holdup and murder (1973).

Bedelia (xx), on 11 at 11 p.m. English-made crime drama with Margaret Lockwood and Ian Hunter. An engineer marries a previously married woman and suspects her of being a notorious poisoner (1946).

Dirty Dingus Magee (xx), on 7 and 12 at 11:30 p.m. Frank Sinatra plays a man who is a friend to all — and that gets him into trouble in this comedy-western (1970).

CHRSTMAS EVE and Christmas Day, 1936, is the setting of 'The Lost Child' — a CBC-commissioned opera to be telecast on the network's Musicamera series Wednesday, Dec. 22 at 9 p.m. Based on a story by Morley Callaghan, the opera has in the cast L/R: Claudette Le Blanc as Mrs. Farrel, mother of Timothy; Ewen McIlraith as Timothy, the boy behind the mysterious disappearance; Alan Crofoot as Father Gorwan, the parish priest; and Alexander Gray as O'Meara, the elderly caretaker. Victor Feldbrill conducts.

Genesis II (xx), on 6 at midnight. Science fiction made for television about a NASA experimenter who awakens from suspended animation in A.D. 2133, after the world's destruction (1973).

But I Don't Want to Get Married (xx), on 8 at midnight. Comedy made for television about a newly-widowed man hunted by predatory females (1970).

Sergeant Deadhead (xx), on 7 at 1:20 a.m. Comedy starring Frankie Avalon and Deborah Walley. Avalon plays a girl-shy GI who turns into a wolf (1965).

Tenafly, on 6 at 1:30 a.m. The film was made as a pilot for the TV series. Its stars James McEachin as a private eye trying to clear a radio talk-show host (1973).

The Monk (xxx), on 8 at 1:30 a.m. A good private-eye crime tale starring George Maharis and Janet Leigh (1969).

Last Hours Before Morning, on 6 at 3 a.m. Crime drama made for television about a detective trying to connect a homicide with a jewel robbery in 1940s Los Angeles (1975).

Harry O, on 8 at 3 a.m. David Janssen plays a policeman-turned-private eye hired to prevent a murder (1973).

Today's Highlights

Last of the Wild, on 4 at 7:30 p.m. The program features an experiment conducted among wild chimpanzees in West African jungles, to find out whether the apes have memories, and how they react to the intrustion of a tame chimp. The narrator is Lorne Greene.

Nature of Things, on 2 and 6 at 8 p.m. Return of a series tracing recent developments in natural sciences.

NHL Hockey, on 8 at 8 p.m. Canucks vs. Los Angeles Kings at Inglewood, Cal.

Evening of Championship Skating, on 9 at 8 p.m. Annual ice-skating exhibition for charity held at Harvard's Watson Rink.

Great Performances, on 9 at 9 p.m. Drama from the Middle Ages: BBC production features eight Christmas plays which originated in the English city of Chester.

Musicamera, on 2 and 6 at 10 p.m. Christmas music performed by the choir of Toronto's St. Simon-the-Apostle Anglican Church.

CABLE 10 PROGRAM

WEDNESDAY, DEC. 22

6:30 p.m. Here's Lowther.
7 p.m. Arts Calendar.
7:30 p.m. Natural Gardening.
8 p.m. Canadian Forces Pacific.
9 p.m. Justice and Us.

Westinghouse
HEAT PUMP
Central cooling and heating ... ALL IN ONE!
Federal Government now recognizes heat pump as energy saving device and removes sales tax.
RELIABLE REFRIGERATION & AIR CONDITIONING
386-2810 (24 hrs. a day)
10-25

B.C. MEDEQUIP
RENTS and SELLS HOSPITAL EQUIPMENT
EVERYTHING FOR PATIENT CARE

- Wheelchairs—Invalid Walkers
- Crutches—Patient Lifters
- Sunlamps—Trapeze bars
- Hospital Beds—Overbed Tables
- Commode Chairs—Safety Bed Rails
- Alternating Pressure Pads
- Oxygen Therapy Equipment
- Exercise Equip.—Bed Wetting Controls
- Incontinence Products

1802 COOK ST. VICTORIA, B.C. V8T 3P6 (604) 386-3364

Thursday, December 23

CBC (2)	CBUFT (3)	KOMO (4)	KING (5)	CHEK (6)	KIRO (7)	TIME	CHAN (8)	KCTS (9)	KSTW (11)	KVOS (12)	CKVU (13)
Mon Ami	Aventures Chaperon	Good Morning America Bold Ones	Today continued Seattle Today	Canada A.M. continued Daybreak Hot Hands	Patches Kangaroo Price Is Right	8:00 8:30 9:00 9:30	Canada A.M. continued News Yoga	Sesame Street	Rascals Bozo 700 Club continued	Frisky Frolics Price Is Right	Vancouver continued continued continued
Camera 12 Mr. Dressup Sesame Street	Lettres Conseil Clemence Animaux	Window Happy Days Don Ho Family Feud	Game Stumpers Game Gong Show	B.C. Schools Mr. Dressup Barton, Company	Game Love of Life Restless Search	10:00 10:30 11:00 11:30	Jean Cannem Definition Impressions Hot Hands	Mr. Rogers Electric Co. Factory Zoom	700 Club Hillbillies FBI continued	Game Love of Life Restless Dinah!	P. Bernard Beautiful Larry Solway Paradise
Bob McLean Switzer Van Dyke	Prince Noir Les Conquelches Femmes o'	Pyramid My Children Ryan's Hope One Life	Squares Days of Our Lives Doctors	News: Ida Clarkson Impressions FBI	News As World Turns Light	12:00 12:30 1:00 1:30	News Movie: Miracle On 34th	Electric Co. Children Mulligan Drama:	News Jeannie Movie: Santa Conquers	continued Mike Douglas continued	Flinstones Squares Tommy Banks
All In Family Edge of Night Take 30 Cooks	Aujour-d'hui Cinema: Musique en Iran	To Live Hospital (2:15) Edge of Night Treehouse	Another World Movie: Seven	continued Edge of Night Take 30 Cooks	All In Family Match Game Dinah! continued	2:00 2:30 3:00 3:30	Street Alan Hamel Another	Great Performances Villa Alegre Learning	Martians Blue Marble Casper M. Mouse	All In Family Match Game Tattletales Jeannie	Movie: African Safari continued
Your Choice Vision On What's New? Room 222	Bobino Gutenberg Corsaires Pointe	Merv Griffin continued News	Cities of Gold M. Hartman. News	Lucy Show Vision On That Girl News	Emergency One! News News	4:00 4:30 5:00 5:30	World Brady Bunch Emergency One!	Sesame Street Mr. Rogers Electric Co.	Splits Gilligan Beaver Partridges	Funorama Gilligan Merv Griffin	Rascals Partridges Mannix continued
						EVE.					
Bob Newhart Hourglass continued Kotter	Ce Soir Juliette H. Lloyd Grands	News continued Peopleplace continued	News continued McGowan Game PM	News continued Laurence Welk	News NBA Basketball continued	6:00 6:30 7:00 7:30	News continued Christmas Concert	Children A Classic MacNeil No-Honestly	Brady Bunch Bewitched Love Adam-12	continued News Oral Roberts	Odd Couple M. Hartman Vancouver continued
World of Magic Watson Teleplay	Films: Magicien o' Oz A Commu-	Kotter B. Miller Tony Randall Nancy Walker	World of Magic Best Sellers	World of Magic Best Sellers	continued continued Hawaii Five-O	8:00 8:30 9:00 9:30	Gemini Man Nancy Walker Maclear	Onedin Line Movie: The	Wayne Newton Oral Roberts	Ellery Queen Movie: Heavens	continued Flying Circus (8:50) Alice
Upstairs, Downstairs News 90 (11:35)	niquer Journal Brigade (11:15) Speciale	St. of San Francisco News Streets of	Gibbsville, Drama News Johnny	Most Wanted News News	Barnaby Jones News Kojak	10:00 10:30 11:00 11:30	Delveccio continued News News	Red Shoes Woman continued	News Pat Boone Rex Humbard	Above continued City Lights Kojak	Barnaby Jones Celebrity Revenue
Minutes Live Movie	Cinema: (12:15) L' Enfant de la Solitude	San Francisco Dan (12:40) August	Carson continued Tomorrow	Movie: How To Rob The Bank of Italy	continued Movie: They Call Me Trinity	12:00 12:30	Movie: Ring of Fire			continued Movie: They Call Me Trinity	Scotland Yard

Today's Highlights

Mickey Mouse Club, on 11 at 3:30 p.m. A clown act in Circus Day.

NBA Basketball, on 7 at 6:30 p.m. The SuperSonics vs. Nuggets in Denver.

Calgary Philharmonic Christmas Concert, on 8 at 7 p.m. The Calgary Philharmonic Orchestra in a concert of festive music.

Doug Hennings' World of Magic, on 2, 5 and 6 at 8 p.m. Doug Henning, the great magician, returns to this one-hour special with 15 new acts. Henning will deliver several traditional numbers, but he is also scheduled to make an elephant vanish from centre stage and, in the risky finale, The Flaming Miracle, Henning must escape from what producer-director Walter Miller calls "a blazing inferno."

Wayne Newton: A Christmas Card, on 11 at 8 p.m. Among the guests will be Lynn Anderson, Barbara McNair and Rita Moreno. The music will range from Christmas carols to rock tunes.

City Lights, on 12 at 11 p.m. British comedian and nightclub owner, Danny LaRue, will be the guest. Host is Brian Linehan.

Miracle on 34th Street, on 8 at 12:30 p.m. A remake for television of the 1947 movie classic about a department store Santa who believes he is the real Mr. Claus. Starring in the movie are Sebastion Cabot and Jane Alexander. (1973).

Santa Claus Conquers the Martians, on 11 at 1 p.m. Fantasy in which a Martian leader abducts Santa for the benefit of children livng on Mars. (1964).

Spotlight on Movies

African Safari (Docmumentary), on 13 at 2 p.m. A portrait of Central and Eastern Africa. The film was made by Ronald Shanin over a period of five and a half years. Featured are the area's tribes, vegetation, and the highlights include an expedition to scale the 13,000-foot mountain of the Moon.

Seven Cities of Gold (xx), on 5 at 3 p.m. Adventure tale about the Spanish Conquistadors' 18th century expedition to California, in search of the legendary seven cities of gold. Anthony Quinn, Richard Egan and Michael Rennie. (1955).

The Red Shoes (xxxx), on 9 at 9 p.m. British-made film of the world of ballet that won three Oscars. The story is about Victoria Page, played by Moira Shearer. Great performance. (1948).

Heavens Above (xxx), on 12 at 9 p.m. Comedy starring Peter Sellers Cecil Parker and Isabel Jeans. A biting satire about a do-gooder clergyman who always manages to make things difficult for his parishioners. (1963).

How to Rob the Bank of Italy, on 6 at midnight. Italian-made comedy about two brothers, determined to become big-time crooks, who plot to rob Italy's largest bank. (1966).

Ring of Fire (xx), on 8 at midnight. A group of hoodlums captures a lawman and hold him hostage in their flight for freedom. David Janssen and Joyce Taylor. (1961).

They Call Me Trinity (xx), on 7 and 12 at 12:30 a.m. Comedy-western, Italian-made, about two brothers protecting a Mormon community from desperadoes. (1970).

Buck Benny Rides Again (xx), on 2 at 1 p.m. Musical starring Jack Benny and Ellen Drew. Routine movie which used Jack's radio character Buck Benny. (1940).

Cry Terror! (xx), on 6 at 2 a.m. Drama with James Mason, Inger Stevens and Rod Steiger. The story is about a smart criminal who forces an electronic expert to help him in an elaborate extortion plot. (1958).

Some of My Best Friends Are . . . , on 8 at 2 a.m. Low-budget comedy drama. (1971).

Gidget (xx), on 7 at 2:30 a.m. The orginal in the Gidget films. Sandra Dee and Cliff Robertson. (1959).

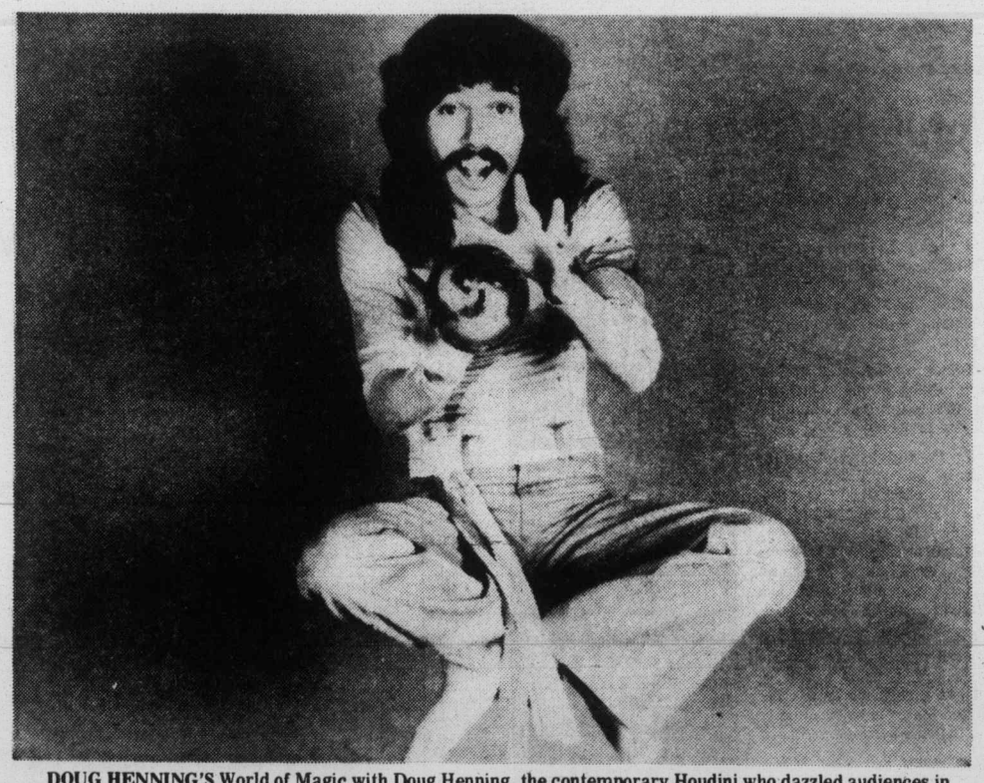

DOUG HENNING'S World of Magic with Doug Henning, the contemporary Houdini who dazzled audiences in the Broadway hit Magic Show, is spotlighted in a 60-minute TV special, Doug Henning's World of Magic, on Channels 2, 5 and 6, Thursday, Dec. 23, at 8 p.m. "Nothing Is Impossible" is the theme of the show, telecast live from Burbank, Calif., and the master magician is planning to live up to the boast with 15 illusions, 10 of which are original. Michael Landon of Bonanza fame as Little Joe, hosts.

CABLE 10 PROGRAM

THURSDAY, DEC. 23

6:30 p.m. Here's Lowther.

7 p.m. Christmas Music, from Victoria schools.

8 p.m. Tuesday at nine, (repeat, see Tuesday's listing).

9:30 p.m. Canadian Forces Pacific.

Friday, December 24

CBC (2)	CBUFT (3)	KOMO (4)	KING (5)	CHEK (6)	KIRO (7)	TIME	CHAN (8)	KCTS (9)	KSTW (11)	KVOS (12)	CKVU (13)
Amu-Giant	Aventures Chaperon	Good Morning America Bold Ones	Today continued Seattle Today	Canada A.M. continued Daybreak Hot Hands	Patches Kangaroo Price Is Right	8:00 8:30 9:00 9:30	Canada A.M. continued News Yoga	Sesame Street	Rascals Bozo 700 Club continued	Frisky Frolics Price Is Right	Vancouver continued continued continued
Camera 12 Mr. Dressup Sesame Street	Clak Conseil Clemence Sans Parole	Window Happy Days Don Ho Family Feud	Game Stumpers Grand Slam Gong Show	Camera 12 Mr. Dressup Barton and Company	Game Love of Life Restless Search	10:00 10:30 11:00 11:30	Jean Cannem Definition Impressions Hot Hands	Mr. Rogers Electric Co. Factory Zoom	700 Club Hillbillies Blue-Gray Game	Game Love of Life Restless Dinah!	P. Bernard Beautiful Larry Solway Paradise
Bob McLean Switzer Van Dyke	Toumai Les Coqueluches Femme	Pyramid My Children Ryan's Hope One Life	Squares Ou Lives continued Doctors	News, Ida Clarkson Impressions FBI	News As World Turns Light	12:00 12:30 1:00 1:30	News Adam-12 Tenafly, Crime	Electric Co. Children Mulligan Movie:	From Montgomery continued continued	continued Mike Douglas continued	Flintstones Squares Tommy Banks
All in Family Edge of Night Take 30 Cooks	d'Aujour-d'hui Cinema: Fartelue L'Arizona	To Live continued Edge of Night Treehouse	Another World Movie: Gregorio	continued Edge of Night Take 30 Cooks	All in Family Match Game Dinah! continued	2:00 2:30 3:00 3:30	Drama Alan Hamel Another	The Red Shoes Speak Out	Dirt-Track Racing Casper M. Mouse	All in Family Match Game Tattletales Jeannie	Movie: Trail Of The Wild
Your Choice Children After School Room 222	Bobino Picolo Madame Pointe	Merv Griffin continued News	And His Angel M. Hartman News	Lucy Show Children That Girl News	Emergency One! News continued	4:00 4:30 5:00 5:30	World Brady Bunch Emergency One!	Sesame Street Mr. Rogers Electric Co.	Splits Gilligan Beaver Partridges	Funorama Gilligan Merv Griffin	Rascals Partridges Mannix continued
						EVE.					
Dufasco Hourglass continued Diane Stapley	Ce Soir Marie-Rose Pierrateu Marcus	News continued Tell Truth Muppets	News continued McGowan Squares	News continued Charlie's Angels	News Mike Douglas Patches	6:00 6:30 7:00 7:30	News continued Homes, Yoyo Steinberg	Factory Zoom MacNeil Survival Kit	Brady Bunch Bewitched Love Adam-12	continued Movie: Christmas Carol	Odd Couple M. Hartman Carry On Christmas
M. T. Moore Chico Tommy Hunter	Welby, MD Femme d' Aujourd 'Hui Scenario	Donny and Marie Movie: Yours	Stanford, Son Chico Rockford Files	M. T. Moore Chico Tommy Hunter	Homecoming A Christmas Story	8:00 8:30 9:00 9:30	Donny and Marie Rex Humbard	Wash. Week Wall Street Masterpiece Theatre	Marcus Welby, MD Ironside continued	Homecoming, A Christmas Story	Best Sellers Movie: Black
Police Story News Christmas	Science Journal Veillee de La Minuit	Mine and Ours News Christmas	Serpico continued Christmas Eve	Hawaii Five-O News News	CBS News Special News Religion	10:00 10:30 11:00 11:30	Serpico continued News News	Performance at Wolf Trap Wonder Anew, Music	News Steve Allen's Laugh-Back	CBS News Special Honeymooners Religion	Beauty continued Movie: The
Eve Service Movie	Messe de Minuit Cinema: Gentil	in New York	Service	Movie: Warkill continued	Xmas Eve Service	12:00 12:30	Movie: The Royal Ballet		700 Club	Christmas Eve Service	Producers Movie: From Hell To Borneo

Spotlight on Movies

The Red Shoes, on 9 at 1:30 p.m. For details see Thursday's listing at 9 p.m. on Channel 9.

Trail of the Wild (xxx), on 13 at 2 p.m. A study of Eskimos and their fight for survival.

A Christmas Carol (xxx), on 12 at 6:30 p.m. A good version of the classic Dickens tale of miser Scrooge who was turned into a human being by the spirit of Yuletide. Alastair Sim and Kathleen Harrison. (1951).

Yours, Mine and Ours (xx), on 4 at 9 p.m. Comedy starring Lucille Ball and Henry Fonda. Lucy plays a widow with eight kids who marries widower Fonda who has ten of them. (1968).

Black Beauty (xx), on 13 at 9 p.m. Drama based on the famous story of a girl's love for her horse. Mona Freeman and Richard Denning. (1946).

The Producers (xxx), on 13 at 11 p.m. A good comedy about an impoverished Broadway producer who stages a ghastly play in the hopes of making his fortune. Mel Brooks, director-writer, won an Oscar for his screenplay. In the cast are Zero Mostel, Gene Wilder, Dick Shawn and Estelle Winwood. (1968).

Warkill (xx), on 6 at midnight. Second World War movie in which a correspondent, played by Tom Drake, clashes with George Montgomery, who plays a sadistic colonel. (1967).

The Royal Ballet (xxxx), on 8 at midnight. English-made movie featuring Dame Margot Fonteyn and members of the famed British troupe. Their performance includes Ondine (Debussy), The Fire Bird (Stravinsky), and the second act of Swan Lake. (1960).

From Hell to Borneo (xx), on 13 at 12:30 a.m. Adventure movie starring George Montgomery, Torin Thatcher and Julie Gregg. A soldier of fortune fights to keep control of his private island, when he is menaced by pirates and a notorious gangster. (1964).

The Bank Dick (xxxx), on 2 at 1 a.m. Great Comedy starring W.C. Fields as Egbert Souse. As a reward for accidentally capturing a bank robber, Souse is made a bank guard. (1940).

A Gift of Terror, on 6 at 2 a.m. A young woman has visions of death which affect those she loves. Denise Alexander and Michael Callan. (1973).

Sidekicks, on 8 at 2 a.m. Comedy made for television satirizing the Old West. Larry Hangman and Lou Gossett play inept con-men. (1974).

The Devil's Hand (x), on 6 at 3:15 a.m. Thriller with Robert Alda and Linda Christian. (1962).

Ski Party (xx), on 8 at 3:30 a.m. This is poor man's Some Like It Hot, starring Frankie Avalon, Dwayne Hickman and Deborah Walley. Avalon and Hickman get into girls' costumes and go on a ski party to find out all about the opposite sex and the types of men women like. (1965).

VICTORIA Fireplace SHOP LTD.
WIDE SELECTION OF FIREPLACE WOOD SETS WOOD HOLDERS AND ACCESSORIES
12-17
1317 BROAD ST. 388-4880

Today's Highlights

Blue-Gray Game, on 11 at 11 a.m. The 39th Blue-Gray Game telecast from Montgomery, Ala.

Miguel's Nvidad, Children, on 2 and 6 at 4:30 p.m. story about a mute Mexican boy who recovers the use of his voice on Christmas Day. The program will also take a look at Mexican Christmas festivities.

Friday After School, Children, on 2 at 5 p.m. Steven and John try to convince their teacher that she has powers of telepathy — in The Tomorrow People.

Diane Stapley, on 2 at 7:30 p.m. Diane Stapley performs at the Manitoba Centennial Centre in Winnipeg.

J. P. Patches Christmas Special, on 7 at 7:30 p.m. J. P. Patches plays Mrs. Claus in a story about how Santa Claus acquired his elves.

Homecoming: A Christmas Story, on 7 and 12 at 8 p.m. Drama which inspired The Waltons — made in 1971.

CBS News Special, on 7 and 12 at 10 p.m. A film — On the Road with Charles Kuralt — follows a reporter across the United States in celebration of the nation's heritage.

Christmas Eve Church Service, on 2 at 11:35 p.m. Christmas music and reflections on the festive season from Toronto's St. Andrew's Presbyterian Church.

CABLE 10 PROGRAM

FRIDAY, DEC. 24

Noon. Give a Dog a Bone (puppets).

1:30 p.m. An Old-fashioned Christmas.

2 p.m. Arts Calendar.

3 p.m. Children's Christmas Hour.

4 p.m. Christmas Cantata, Gordon Head United Church.

4:30 p.m. Christmas in the Philippines. One-hour special depicting how Filipinos observe, on their tropical islands, the longest (22 days) Christmas celebration in the world. The show will be presented by a group of Filipino-Canadians and friends from Victoria.

HONDA CAR CENTRE
SALE
HONDA CIVIC STAFF CARS

SAVE UP TO $400
EXCELLENT SELECTION SEDANS, WAGONS, CVCC'S
HONDA CAR CENTRE
HAS GOT IT ALL TOGETHER
909 YATES 386-6707
12-5 (D.L. 845A)

WATER AND WOOD
DURING OUR DECEMBER SALE
Castaway and Mini-Marq waterbeds will be offered at lowest-ever prices. Sheets, spreads, comforters, pillows and accessories—all reduced for the month of December.
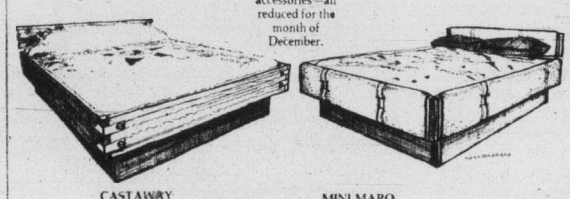
CASTAWAY
Queensize 5'x7' complete unit $360.
Kingsize 6'x7' complete unit $390.
MINI-MARQ
Queensize complete unit $395.
Kingsize complete unit $425.
No money down. No payment until March. O.A.C.
The continuous warmth and deep muscle relaxation you receive from a comfort controlled flotation system will give you the best night's sleep you've ever had. Join the millions of North Americans who now enjoy the kind of comfort most people only dream about. The warmth of wood, the elegance of cane, the luxury of upholstered fabric and a revolutionary sleep concept—combined with flair at PACIFIC WATERBED.
PACIFIC WATERBED
3214 Douglas Street [across from Woodwards]
telephone 385-8705, daily 9 am - 6 pm, Friday 9 am - 9 pm

CBC AM-FM Radio Highlights

CBC-AM 690
CBC-FM 105.7

SATURDAY
AM Network

10:04 a.m. Danny Finkelman's Saturday Morning Show—The cast of Harry's Back in Town, the popular musical running at Toronto's Playhouse Theatre, present some of the songs from the show by that songwriter of the 30s and 40s, Harry Warren, and an interview with Warren himself.

6:10 p.m. Our Native Land—Last year Indian reserves in Ontario, Quebec and New York State sent a mission to Guatemala to help native peoples there following the earthquake. Host Albert Angus talks to one of the people involved in that mission, Juan Reyna.

7:05 p.m. CBC Stage—"Mairgret's Boyhood Friend", by Georges Simenon, adapted by Frederick Spoerly. Once again, Budd Knapp brings the famous French sleuth to life from the printed page in another exciting adventure. Directed by Peter Donkin.

9:05 p.m. Between Ourselves — Eaton's Catalogue and its impact on social history by Carol Bishop. After 92 years, the catalogue is no more; although its importance diminished as Canada changed from a rural to an urban society, latterly the catalogue had a distribution of 18 million. Nine thousand employees lost their jobs when it ended.

FM Network

11:04 a.m. In Concert—Host: Leonard Isaacs. Today: Manitoba Chamber Orchestra conducted by Ruben Gurevich.

12:10 p.m. New Records—Pianist Robert Silverman in Vancouver will review: a Moments Musicaux (Rachmaninoff) (Lazar Berman, piano); Piano Quintet, Op. 44 (Schumann) (Beaux Arts Trio); Preludes (Rachmaninoff) (Vladimir Ashkenazy, piano); Sonata, Op. 109 and 110 (Beethoven) (Maurizio Pollini, piano); Gaspard, etc. (Ravel) (Martha Argeric, piano); Airborne Symphony (Blitzstein) (Leonard Bernstein, conductor); Treemonisha (Joplin) (Houston Opera Company).

2:04 p.m. Jazz Radio Canada—Hosts: Lee Major and Mary Nelson. Today: Nimmons 'n' Nine Plus Six, live from Basin Street in Toronto—Part I; The Wyatt Ruther Quarter featuring trumpeter Stu Barnett from Vancouver, studio session.

8:05 p.m. International Concert — Internationally renowned musicians recorded at festivals and concerts in Britain and Europe. Host: Bob Harding. Tonight: Lucerne Festival, 1976—Swiss Festival Orchestra conducted by Gunther Schuller; Zvi Zeitlin, violin: Violin Concerto (Schuller); excerpts from Iberia (Albeniz); Orchestra of Radio Bavaria, conducted by Rafael Kubalek; Sequences for Orchestra (Kubalek); Symphony No. 8 in G major. Op. 88 (Dvorak).

SUNDAY
AM Network

4:05 p.m. Ideas '77 — From Ideas on CBC-FM comes an offspring. Like its FM parent, Ideas '77 will deal with people, machines, theories, institutions and ideologies, from Time Capsules to Citizen's Band Radio, from the archeological findings of Charles Trick Currelly to the current plague of epidemics.

5:05 p.m. A Special Occasion — "The Bronze Horseman — St. Petersburg, 1904-05". A major feature from Vancouver recreating St. Petersburg (now Leningrad) in the early days of this century, and presenting a journey through Russia at a great turning-point in history. Peter Haworth, who prepared the show, used sound, music, source material from war correspondent Maurice Baring (who covered the Russo-Japanese war), the reminiscences of a young American couple, and the memoirs of composer Igor Stravinsky. The result is a sound portrait of the political, social and artistic events of the time. Vancouver cast includes Powys Thomas, Don Francks.

9:05 p.m. Concern — "Toys" —a look at the history, the psychology, the sale and manufacture of various kinds of toys. Prepared by Russel Patrick in New York.

FM Network

11:05 a.m. Music West — Part I — From Edmonton — Judy Loman, harpist, performs Sonata for Harp by Bach; Prelude VIII by Debussy and Sonata for Harp (Ferre). Part II — From the University of Lethbridge, Louise Needham and Dr. John Jackson perform movements from Sonata for Clarinet and Piano, Opus 120, No. 1 (Brahms).

3:30 p.m. The Dance — Highlights from the Dance Conference hosted by the National Ballet of Canada in November, 1976.

7:05 p.m. Opera Theatre — Host: Jan Tennant. Tonight: Tristan and Isolde (Wagner) (Spas Wenkoss, Catarina Ligendza, Yvonne Minton, Donald McIntyre, Karl Ridderbusch, Bayreuth Festival Chorus and Orchestra conducted by Carlos Kleiber) (Conclusion of the Bayreuth Festival).

11:30 p.m. Music to Listen to by Jazz — Lee Major and Tom McCullough play one and one-half hours of easy listening jazz, a late start tonight, because of the enlogated Opera Theatre.

MONDAY
AM Network

2:30 P.M. R.S.V.P. (Part I) — A classical music program featuring requests from listeners across Canada. Program originates in Edmonton.

8:30 p.m. The Great Canadian Gold Rush — A special Christmas show with Valdy, Bim, Shair Ulrich and Terry Frewer dropping in to visit with host Terry David Mulligan, tell stories and swap recipes.

10:20 p.m. Mostly Music — The Best of Salzburg — The Vienna Philharmonic Orchestra conducted by Claudio Abbado; Frederica von Stade, soprano: Symphony No. 4 in G minor (Mahler) (Recorded at the 1976 Salzburg Festival).

FM Network

4:04 p.m. Arts National — A two-hour series that brings together all the arts, with features, interviews, and reviews.

8:04 p.m. Ideas — Host: Russ Germaine. The first in the Ideas special music programs for Christmas. This evening's performance consists of works by Nicola Vicentino and Heinrich Schutz. Specially made for the CBC, these programs are not available on record. Performed by the Accademia Monteverdiana conducted by Denis Stevens.

9 p.m. CBC Monday Evening — A Christmas Concert. Cantata for St. Nicholas (Britten) Performed by the Amity Singers and Orchestra, conducted by Jon Washburn.

TUESDAY
AM Network

10:20 p.m. Mostly Music — National Arts Centre Orchestra conducted by pianist Walter Susskind: Symphony No. 28 in C major, K 200, and Piano Concerto No. 22 in E flat major, K 482 (both by Mozart).

FM Network

6:30 p.m. Listen to the Music — Margaret Pacsu hosts an hour and a half of light music including listeners' requests and new releases, and information about upcombing events.

10 p.m. Music of Today — A special Christmas program featuring the Festival Singers of Canada: O Kosmos (Claude Vivier); Jesus, Erbarme dich (Vivier); Quam Gloriosam (Paul Crawford).

WEDNESDAY
AM Network

8:30 p.m. 90 Minutes with a Bullett — Hot journalism with a weekly top 40 music chart prepared by computer from information from across Canada. Host Jim Millican will count down the hit singles of the week and showcase them with performer and music industry interviews. Correspondents from across Canada and in the major music capitals of the world will present regular up-to-the-minute music scene news.

10:20 p.m. Mostly Music — Festival Singers of Canada conducted by Elmer Iseler: Magnificat for Three Choirs (performed with the Bishop Strachan School Choir and Toronto Boys' Choir) (Gabrielli); Christmas Story (Christmas Music) (Peter Mennin); How Brightly Shines the Morning Star (Praetorius).

FM Network

9:04 p.m. Opera Times — Host: Ruby Mercer. Tonight: Thais (Massenet) (Beverley Sills, Nicolai Gedda, conducted by Lorin Maazel).

11:04 p.m. A Little Night Music — Host: Ken Dunstan in Winnipeg. Tonight: Symphony No. 2 (Tchaikovsky); Water Music Suite (Handel); Intermezzo from Act III of the Jewels of the Madonna (Wolf-Ferrari).

THURSDAY
AM Network

8:04 p.m. Playhouse — "The Guest", by Walter A. Kreye, translated by Otto Lowy, features Eric Donkin as the innkeeper Solmon who turned away the Holy Family from his inn in Bethlehem. Twenty years after the birth of Jesus, he is shunned and despised, until an unexpected visitor on Christmas Eve brings him peace and hope. Directed by Elizabeth Fox in Halifax. Also on FM at 11:34 a.m.

8:30 p.m. Jazz Radio Canada — The Gary Williamson Trio from Studio 45 in Toronto; Blues singer Big Miller from Edmonton. And Merry Christmas wishes from hosts Mary Nelson and Lee Major in Winnipeg.

FM Network

8:04 p.m. Ideas — Host: Russ Germaine. Tonight: The Fourth in our special music series for the holidays is a program of music by Claudio Monteverdi. As music director of St. Mark's in Venice, Monteverdi composed a great deal of religious music, which is the basis of tonight's performance. Some of his better known religious works, including the Litany of the Blessed Virgin Mary, will be played this evening by the Accademia Monteverdiana, conducted by Denis Stevens.

9:04 p.m. Special Occasion — Host: Alan Maitland. The Snow Queen — A new Canadian musical inspired by Hans Christian Anderson, written especially for Special Occasion by Kevin Knelman (music and lyrics) and Leah Petersen (book). Production: Keith Duncan.

FRIDAY
AM Network

2:03 p.m. Hooray for Me! — For children of all ages, a delightful half-hour in which Dinah Christie, Tom Kneebone and Chris Wiggins play a multitude of roles in four stories: Pinchpenny Mouse, a modern melodrama set in Wales on Christmas Eve; George and Martha, two hippopotami in a spook on soap operas; Wha' Happened, a take-off on phone-in shows; and Jim and the Beanstock, an updated fairy tale.

10:20 p.m. Mostly Music — Christmas Eve at King's College, Cambridge: A Festival of Nine Lessons and Carols. (A Broadcast Recording.).

FM Network

8:04 p.m. Ideas — Host: Russ Germaine. Tonight: Christmas carols from the middle ages and the early Renaissance, from Hungary, France, Italy, Spain and England, including a 12th century song written by King Richard the Lion-Heart. Performed by the New York Pro Musica, Choir of King's College Cambridge, and other groups.

9:04 p.m. The Messiah — Performed by the Vancouver Bach Choir and Vancouver Symphony Orchestra: Alexandra Browning, soprano; Monique Thompson, contralto; Martin Chambers, tenor; Don Garrard, bass.

CHAMBERS ON CBC IN THE MESSIAH

Martin Chambers

A Victorian, Martin Chambers, described as one of the world's best tenors, will participate in The Messiah to be aired on Christmas Eve on CBC radio (FM Network) at 9:04 p.m., and Christmas Day on FM.

Since graduating with a Master of Arts degree in music from the University of British Columbia in 1969, Chambers has given many recitals and sung in concerts and oratorios across Canada and Europe.

Chambers now lives in London, Ont. where he is artist in residence and director of the opera workshop at the University of Western Ontario.

A LIFETIME GIFT OF COMFORT AND HAPPINESS

FOR ANY SEASON . . .
- NO MORE BEDMAKING
- NO MORE BEDSPREADS, BLANKETS, TOPSHEETS
- NO MORE DRYCLEANING

master charge
CHARGEX

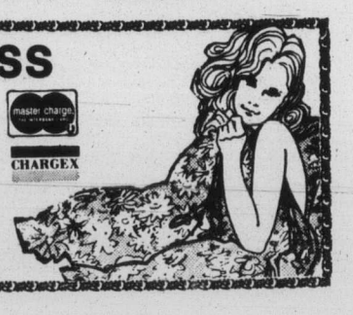

SIMPLY A PURE GOOSE DOWN QUILT IN WASHABLE, REMOVABLE COVER IN A CHOICE OF 35 PATTERNS.

THE EUROPEAN EIDERDOWN SHOPS

4781 KINGSWAY, BURNABY (OPP. SEARS) 437-9333
1728 DOUGLAS, VICTORIA (OPP. THE BAY) 384-0133
OPEN 6 DAYS A WEEK. THURSDAY and FRIDAY TILL 9 P.M.

According to Guinness

LARGEST DEER

The largest deer is the Alaskan moose. A bull standing 7 feet 8 inches at the withers, and weighing 1,800 lbs., was shot in 1897 in the Yukon Territory, Canada. The record antler span is 78½ inches.

LARGEST THEATRE

The largest open-air movie theatre in the world is in the British Sector of West Berlin, Germany. One end of the Olympic Stadium, converted into an ampitheatre, seats 22,000 people.

The Judy Collins Career Survives

By JOYCE MAYNARD

NEW YORK — The young man with the long red hair and a large orange cat purring on his shoulder, sitting on an orange velvet couch, brought to mind faint recollections of a record jacket one had seen somewhere before.

He is 17 years old — just a few years younger than his mother was when she started playing her guitar and singing folk songs in Chicago coffee houses, back in the 1960s.

It is curious, what has happened to the folk singers of the 60s. Some of them plugged in their guitars. Some just retired, making way for the rock singers of the 70s, who were more likely to smash their instruments at the end of a performance than to wind flowers around the tuning pegs.

And some of these flower children have children of their own now, and some of those guitar players' children are playing guitars themselves these days, as the young man on the velvet couch does on weekends, with a supper club rock band.

As for his mother, who is Judy Collins, her own career has not only survived the passage of the folk era but, unlike those of many other folk performers, it has also flourished. At the age of 38, and far from retiring, she is simply retiring her guitar.

Judy Collins no longer calls herself a folksinger. And while her audiences today may be young veterans of the folk era, it is unlikely they will find themselves singing along with the music, or humming simple, compact tunes on their way out the doors, as her audiences used to. "Those were good days," Judy Collins says, of her folk period. "But I don't mourn their passing. A musician has to grow and evolve."

Perhaps the one large area of social activism remaining for Judy Collins is the feminist movement. She voices her most militant sentiments to date in the title song of her new album, where — backed by an arrangement and singers that reach close to Hallelujah-chorus proportions, she chants, "Our lives will not be sweated from birth until life closes; hearts starve as well as bodies, bread and roses, bread and roses."

"I still don't understand it," she said, speaking of her own lack of raised consciousness in her younger years. "I had a father who was a professional man, and he was nothing if not supportive . . .

"Still, the minute I got married and was settled down — and was a mother — I put it all aside. I never thought 'career.' I worked in clubs, and I was the one who brought home the money while my husband went to school. But the idea was always for me to follow him . . ."

When she was asked if it was her singing career that broke up her marriage when she was 25, Judy Collins said no. She paused for a minute and smiled. "Perhaps it was his career that ended it. Maybe it would have worked if he had been available to travel with me."

In the divorce, Judy Collins lost custody of her son, who was then 4½. "Getting the marriage untangled was messy and terrible in every way," she said. "I can't imagine ever getting married again. Marriage is no longer a symbol of security for me."

The constant elements in Judy Collins' life now, she said, are her son, who lives with her now, a few close friendships — and her music.

The Stars of Yesterday

Where Are They Today?

HOLLYWOOD — When in 1962 Robert Horton figuratively rode off into the television sunset leaving "Wagon Train" in custody of a new scout, Bob Fuller, he literally rode into the sunrise.

Because he went East to continue his work as an actor on new terrain.

"I've been based in New York for the last 13 years," he explains. "But now I'm back in Hollywood, because last summer I saw a house in the Los Angeles area which I loved on sight and bought over the telephone while I was traveling with a play."

During his long absence from California which, incidentally, is his native state, Hollywood almost lost touch with Horton.

After ending his five-year ride with "Wagon Train," he did a television special the following year. Then, so far as Hollywood was concerned, he didn't resurface again until 1971, when he appeared in a segment of "Longstreet."

Yet despite his long absences from the West Coast, Horton says he's never quit working as an actor. And, having moved back to Los Angeles, he's being seen on network television in an episode of "Police Woman" called "Life-line Agency."

It sounds like a show about a suicide prevention center, but that's not the case, Bob says.

"This has to do with merchandising babies," Horton reveals, "and I play the merchandiser.

"I've always played heroes, but I find it's more interesting to play a 'heavy.'

"Anyway, almost everybody is a heavy now — at least to a certain extent. Leading men today are character actors. The anti-hero is the popular figure on the screen."

Born in Los Angeles, Horton was educated at Miami University and UCLA.

His first movie was "The Tanks Are Coming," which gave him a chance to be heroic all right but had little relationship to his real-life military experience which he'd gained in the Coast Guard.

Among other pictures in which he was heroic were "Apache War Smoke," "Return of the Texan," "Prisoner of War," "Men of the Fighting Lady" and "Pony Soldier," none of which brought him enormous acclaim.

However, when he became the scout on "Wagon Train," riding at first with the late Ward Bond and later with John McIntyre, Horton became a television superstar right in the class with Hugh O'Brian, John Russell, Ty Hardin and other sage-and-saddle types whose heroics were keeping viewers glued to their sets.

Why he pulled away from "Wagon Train" to head for New York is still a mystery, since Horton explains it only by saying he wanted a change.

The shift didn't bring him the fame "Wagon Train" had, but it did give him a new form in which to stretch his talents: musical comedy.

"I've appeared in virtually every great musical comedy except 'My Fair Lady,'" Horton claims. "Yes, I've played in 'Oklahoma' and 'Carousel' and all the other big names.

ROBERT HORTON
. . . a 'heavy' now

"But I've never played Prof. Higgins, and that's something I'd like to do sometime."

As a star of many musicals, Horton regretfully notes that recent shows of the genre haven't featured toe-tapping melodies like the ones in "My Fair Lady," "South Pacific," "Roberta" or "Good News."

"The average person can't remember anything from 'A Little Night Music' except 'Bring On the Clowns,' and he can't sing that," Horton holds. "We don't have memorable tunes in shows anymore, because the focus has gone to the lyrics.

"However, there are a couple of nice songs in 'Chorus Line.'

"Though I haven't been in Hollywood," he continues, "I've been doing nothing but performing. I've never sold insurance or cars."

See Pictures in Black and White

THE STARK BLACK branches of a winter tree standing sere against a stormy sky offer the photographer picture possibilities with more drama than summer's lush bloom.

By JERRY WINDLE

The leaves have fallen, leaving behind only the barren stark forms of a tree, giving some good opportunities for pictures using effective composition and contrasts with shadow and highlight areas.

One trick for the primary color photographer is to learn to see in black-and-white. If you can teach yourself to see in black-and-white first, it will be a lot easier to create pictures which are properly composed and arranged.

As we know, when working with black-and-white we have to rely more heavily on composition and varying areas of light and dark to create good pictures. When using color, it is easier to get away with bad composition and lighting since the sheer colors of the subject will often overpower bad technique. Thinking black-and-white, the photographer should keep an eye open for such things as leading lines, repetition and varying areas of light and dark that will add interest to the finished pictures. A leading line might be a prominent tree or a fence, tree branch or country road. The purpose of the leading line is to take the eye of the viewer into the picture and to the centre of interest.

Repetition of the same objects such as a row of pumpkins or several fences or fence stakes can add strength to your composition. At the same time contrasts in color and texture, such as weathered barn wood or an old stone wall, will offer greater contrast with the bright colors of the scene.

Those cold winter mornings, or cool ones, may find the ground covered with a low mist or even fog. This also makes for interesting effects. It not only tends to soften colors to more subtle tones, but also offers a simple way to cover up those "busy" backgrounds that might detract from your picture. The winter months also provide good picture possibilities at the local resort areas that were clogged with vacationers during the summer. Now is a good time to get those shots of the lonely sandpipers who have the whole beach to themselves or the lonely jogger making tracks across vast expanses of vacant shores. Overcast skies and bleak days provide some soft lighting for outdoor portraits of family and friends, and remember: Pictures make inexpensive gifts for loved ones on your Christmas list.

Good shooting.

BING CROSBY and wife Kathryn in front of the Uris Theatre in New York where the whole Crosby family is performing in "Bing Crosby on Broadway."

It's a Family Affair

By MEL GUSSOW

NEW YORK — Bing Crosby is, by his own description, "older and slower," and his voice is "lower — I can't make those high notes," but he has no intention of retiring.

A healthy, vigorous 72, he opened last week at the Uris Theatre in "Bing Crosby on Broadway." This is almost three hours at home on stage with the Crosby family — Bing and Kathryn Grant Crosby and their three children, Harry Lillis III, Mary Frances and Nathaniel, with help from such family friends as Rosemary Clooney and Joe Buskin.

It is basically the same show that the Crosbys performed in other U.S. cities and, triumphantly, last summer, at the Palladium in London, in Dublin and Edinburgh — with at least one addition: In honor of the holiday season, Crosby will sing "White Christmas."

Over breakfast recently before the show's opening, Crosby said: "I'd like to be part of this," meaning show business, "as long as I can. It's all I know."

And then he conceded that the show was cutting into his duck-hunting season a little, but that, more important, he would be home in San Francisco in time for "a tremendous family Christmas," a gathering of the Crosby family along with his four older sons by his first marriage and his 12 grandchildren.

Crosby said that the reasons for the current tour were charitable (each engagement benefits a different organization of his choice) and familial. "I wanted to give the children an opportunity to get on stage, to give them noise and experience," he said.

Asked if they had any talent, he answered: "Not much. They haven't demonstrated it yet." But, while appearing in the show, they have become stage-struck. Nathaniel, who is 15, told his father that he wanted to sing a duet with Miss Clooney. Crosby had a better idea: "You're going to sing a round, "Row, Row, Row Your Boat."

Harry, who is 18, "wants to play and sing like Barry Manilow." He talked about Harry's other activities — training dogs, cooking, real estate, mechanics, flying. "He's the busiest young man. I've never seen anyone with such ambition. When I was 18, I was just singing."

Remembering 18 sent him back on a long trail of reminiscence. He indicated that, for him, his current engagement of three hours a night for two weeks on Broadway was child's play next to his demanding apprenticeship.

"In the old days, I did five shows a day," he said. "One week I doubled at the New York and Brooklyn Paramounts. I went by subway from Times Square — eight shows a day and a nightly radio broadcast."

His first home was in vaudeville. "I worked on the same bill with Benny, Burns and Allen, Jim Barton, Bill Robinson, Ukelele Ike, Clayton, Jackson and Durante." The names tumbled out like towns on a road map. "I used to stand in the wings and watch comedians."

Soon he found himself doing comedy. "We'd steal material from every comedy act. In St. Louis, we were on the bill with the Marx Brothers. We wanted to show them how funny we were. The manager said, 'We bought you as a singing act.' I remember our last gag: 'Do you know how to stop a horse from frothing at the mouth?' 'Teach him how to spit.' The curtain came down!" Crosby slammed his hand against the table to demonstrate the suddenness with which the manager ended the act.

"Singers want to be comedians," he explained. "Comedians want to be singers." But not Crosby. "I like to sing," he said. "Singing in a band was my ultimate goal. The greatest thing that happened to me was two years with Paul Whiteman. In the band were the Dorsey Brothers, Venuti and Lang, Bix Beiderbecke. Being 'round those guys, sitting in dressing rooms — that was heaven to me. I learned an awful lot. They taught me how to sing.

He became America's most popular singer on records and on radio in the early 1930s. "I think I was entrepreneured into success. I was talked into a lot of stuff." On his "Kraft Music Hall" on radio, he sang with everyone from Al Jolson to Yehudi Menuhin. "I sang with Chaliapin," he recalled. "I was at the high point of my life and he didn't know who I was. He just wanted to know where the vodka was."

Singing led naturally to acting, at first in movie shorts, for Mack Sennett, Hal Roach and others. His long-run movie "feud" with Bob Hope began in 1940 with "The Road to Singapore," a well-furrowed comic highway that also took them from Morocco to Utopia.

He talked about the "Road" method: "There was a script, but we had a gagman on the set, Barney Dean, an old vaudevillian. He'd call me aside and say, 'try this.' We'd fool around. If it played well before the camera, we'd keep it in the picture. We'd louse up a lot of scenes, put in a lot of dirty stuff on purpose, mainly for Buddy Da Sylva, who was head of the studio. He'd come running out of the screening room! The scriptwriter also didn't think it was very funny." But Crosby laughs at the memory.

His third — or was it fourth? — career was as a dramatic actor in movies such as "Going My Way" and "The Country Girl." When Leo McCarey first asked him to play a priest in "Going My Way," his answer was "No way!" He didn't think "a crooner could play a priest."

Though he won an Academy Award in 1944 for his performance, and was for five consecutive years named the top money-making movie star, Crosby said, "I never believe myself when I see me on screen. I'm playing the same role: Bing Crosby."

"He said that he felt comfortable in character parts, such as the drunk he played in his last movie, the remake of "Stagecoach." "But to do dramatic scenes with any power, I couldn't handle it. I think Sinatra is a better actor than I am."

And is he a better singer than Sinatra? "No! But the greatest singer I ever heard is Tony Bennett. There are so many that are close: Sinatra, Como, Andy Williams, Nat Cole, John Gary, Neil Diamond, Neil Sedaka. I'm a fella that people can listen to and think if they had tried a little, they could have done just as well. They don't see anything pretentious about me."

Nancy Anderson's

Hollywood Hotline

HOLLYWOOD — Gary and Mary Ann Mobley Collins are as proud as punch of their 8-year-old daughter, Clancy, who appeared with them on the road during the summer in "Irene," when, incidentally, Clancy was only seven.

Gary was on the phone for the announced purpose of talking about an episode of "The Quest" in which he'd just guest-starred. But he was getting a lot more pleasure from talking about his little girl.

"Mary Ann and I were doing 'Cabaret' and 'Irene,'" he said, "and the director put Clancy into one of the dance numbers in 'Irene.'

"Mary Ann and I were nervous wrecks, but she acquitted herself like a seasoned performer.

"She says she wants to be a professional dancer."

"I'm so proud of that child!" Mary Ann whooped, coming in on the extension phone.

As for his appearance in "The Quest," Gary described his role as that of a "tough but decent lawman."

"I don't have to wear a moustache for a role like that anymore.

"I've aged sufficiently that my own wrinkles give me credibility."

Gary's also done an episode of "Roots," a multipart television drama about slavery, in which he was cast against type as a thoroughly nasty slaver.

"I jumped at the chance to play this," said the good looking Collins who is usually the essence of amiability.

"I wore a six-day growth of beard and blackened teeth and got to cut John Amos' foot off. I loved it!"

Returning to something more like this usual stage and screen self, Gary's just portrayed an investigative reporter in "Most Wanted" and has starred in a production of "Send Me No Flowers" at Delta State College in Mississippi.

"I've always been able to make a living," he noted. "I try to work as much as I do, because I like to keep polishing my skills.

"You have to keep up the polish, because sooner or later that great part is going to come along."

★ ★ ★

Bo Svenson was in his trailer dressing room serving margaritas in paper cups without ice, because the only ice on the premises was packed around the foot he'd just broken.

Bo was by the railroad track in Jackson, Tenn., once again portraying the late Tennessee lawman Buford Pusser who was celebrated in "Walking Tall," memorialized in "Part Two Walking Tall," and who's being memorialized further in "Final Chapter — Walking Tall," just finishing production.

It was well that the movie was nearing completion, because earlier in the day Svenson had stepped on a cable, tripped and broken his foot.

The script called for the star to do one more fight scene, but producer Charles Pratt said that wouldn't be necessary. A double could fill in.

No, said an adamant Svenson, he'd do his own fight scene. His participation would improve the quality of the film.

For a while, it looked like the fight scene might be between Svenson and Pratt.

Meanwhile a wardrobe man was wondering whether he should die a tennis shoe to match the leather boot Bo was wearing on his good foot or just what he should do about costuming.

BO SVENSON
. . . very tough guy

"I don't want to wear the tennis shoe," Bo said. "The more support I can get for this foot, the better."

So the wardrobe man split the back of a leather boot and hoped it could be crammed over the broken bone and bandages.

"The last time I broke a foot," Svenson mused, "it was the other one. I was playing ice hockey with the Los Angeles Vikings."

Did he go on with the game?

"Sure," he said.

Svenson, like the late Buford Pusser, is a very tough guy.

★ ★ ★

Cledus Maggard participated in what may have been the first Citizen's Band wedding while playing a concert in Baltimore recently. He gave the bride away in a ceremony broadcast over CB channels in the Baltimore area in which the couple said "10-4's" instead of "I do's."

Rudolph Made Millions

By JEAN M. WHITE

NEW YORK — Songwriter Johnny Marks was having supper in a London restaurant, and a diner at a nearby table, overhearing that this stranger was responsible for a certain song, stalked over to the juke box and pulled out a record.

That song was Rudolph the Red-Nosed Reindeer, and Marks cheerfully acknowledges that there possibly are many others who feel the same way along about Christmas Eve. But then he doesn't have to be that sensitive about Rudolph, the song that has made him a millionaire several times over (more than 113 million records sold) and helps support a 100-year-old Greenwich Village town house and a home in Westport, Conn., both with grand pianos, and a Manhattan office, with an upright piano.

Johnny Marks

Marks, a jaunty 67 with his elegantly groomed goatee and a white turtleneck, lights a dark, mellow cigar and leans back to savor it with satisfaction. He can tell stories on himself and the phenomenon of world-wide Rudolphmania with the self-confident security of a man who has made many trips to the bank.

"I have people come back from Japan and complain bitterly that they couldn't escape even there," he says.

But Marks does point out wistfully that he also would like to be known as the composer of several lovely ballads like To Love and Be Loved and Anyone Can Move a Mountain. His songs, he hastens to add, have been performed by such big names as Glen Miller, Frank Sinatra, Sammy Kaye, Bing Crosby, the Ink Spots and Harry Belatonte.

The Calendar

Places to go, things to do — for the coming week in the Victoria area.

MUSIC, DANCE

SATURDAY: AMITY SINGERS, conductor Jon Washburn, annual CHRISTMAS CONCERT, works by Buxtehude, Palestrina and Vaughan Williams' Fantasia on Christmas Carols, Christ Church Cathedral, 8:30 p.m.

GILBERT & SULLIVAN, two full productions "TRIAL BY JURY" and "HMS PINAFORE" presented by Savoy Players of Vancouver, McPherson Playhouse, 8 p.m.

SUNDAY: GILBERT & SULLIVAN, repeat performance, 2 p.m.

CHRISTMAS-AT-THE-CASTLE CONCERT, Victoria Conservatory of Music, 2:30 p.m.

A CAPPELLA SINGERS, directed by Dr. Ian Bardley, present Benjamin Britten's "Ceremony of Carols" and other Christmas selections. Metropolitan United Church, 1411 Quadra St. 7:30 p.m.

VICTORIA SYMPHONY presents "HANDEL'S MESSIAH" with the Victoria Choral Society, Music Director, Laszlo Gati, Conductor, Bruce More. Soloists Ruth Huang Suzuki, Carolyn Maia, Tatsuo Hoshina and Leon Lishner, at the Royal Theatre, 2:30 p.m.

MONDAY: VICTORIA SYMPHONY, repeat performance 8 p.m.

TUESDAY: AMAHL AND THE NIGHT VISITORS, presented by the Vancouver Island Opera Society, Church of Our Lord (corner of Humboldt and Blanshard), 7:30 p.m. Repeat performances Wednesday, Thursday, Friday and Sunday, with matinees Friday and Sunday at 4:30 p.m.

FILMS

SUNDAY: ANGST 9: EMIL AND THE DETECTIVES 1931, Victoria Art Gallery, 8 p.m.

MONDAY: THE ARTIST IID: THE INNOCENT EYE—TRIBAL/INUIT, Victoria Art Gallery, 8 p.m.

FRIDAY: NATIONAL FILM BOARD weekly noon hour screenings, 811 Wharf St. No charge.

THEATRE

TUESDAY: KALEIDOSCOPE THEATRE PRODUCTIONS presents "THE SNOW GOOSE" and a carol sing-a-long, The Belfry Theatre, Fernwood and Gladstone, 2 p.m. Repeat performances to December 31 (except 25th and 27th).

TUESDAY: "THE WAY WE WERE", Kaleidoscope Theatre Productions presentation of the re-enactment of customs, events, entertainment and politics from Victoria life in 1876, at The Belfry Theatre, 8 p.m. Repeat performances to December 31 (except December 25 and 27).

THURSDAY: "ABSURD PERSON SINGULAR", Bastion Theatre production, McPherson Playhouse, 8 p.m.

THURSDAY: "ABSURD PERSON SINGULAR", Bastion Theatre production, McPherson Playhouse, 8 p.m.

SATURDAY: "ABSURD PERSON SINGULAR", repeat performance, 8 p.m. Continues through to January 8.

GALLERIES

SATURDAY: VICTORIA ART GALLERY Surprise Birthday Show, a five-part exhibition, through to January 30.

SPECIAL HOLIDAY EXHIBITION, Utley's Art Galleries, 9182 East Saanich Rd. Continues to December 31.

MARIAN PENNER BANCROFT, photographs, Secession Gallery of Photograph at Open Space, 510 Fort.

GEOFFREY HODDER, lift prints and reliefs. Karibu's "Upper Gallery", 656 Johnson St. to December 24.

CHRISTMAS EXHIBITION, The Backroom Gallery, 2070 Oak Bay Ave. to December 24.

MADDONNA COLLECTION, variations of the Maddonna Theme donated by Dorothy Cox. Emily Carr Arts Centre, 207 Government.

WEDNESDAY: SECOND CHRISTMAS, Children's paintings that were used to make the film "Second Christmas", Emily Carr Arts Centre, through to December 29.

OTHER

SATURDAY: "THE CHRISTMAS SHOW", the story, in both words and music, of the Yuletide melodies we cherish, Provincial Museums' Discovery Series, Newcombe Auditorium, 8 p.m. Repeated performance SUNDAY evening.

ICE CAPADES, World Champion Karen Magnussen, Victoria Memorial Arena, 2 p.m. and 8 p.m. SUNDAY MATINEES 2 p.m. and 6 p.m.

CABARETS

SATURDAY: COLONY MOTOR INN, Linda Smith, dining lounge, 8 p.m. to 12:30 a.m.

SHERWOOD PARK INN, Jerry Bryant, Fridays and Saturdays, 6 to 10 p.m.

FELICE'S RESTAURANT, Richard Whitehouse, 8:15 to 11 p.m.

SUNDAY: SHERWOOD PARK INN, Harry Herbert, 6:30 to 8 p.m.

MONDAY: COLONY MOTOR INN, Jerry Bryant, 8 p.m. to 12:30 a.m. through to December 23.

see & think Program

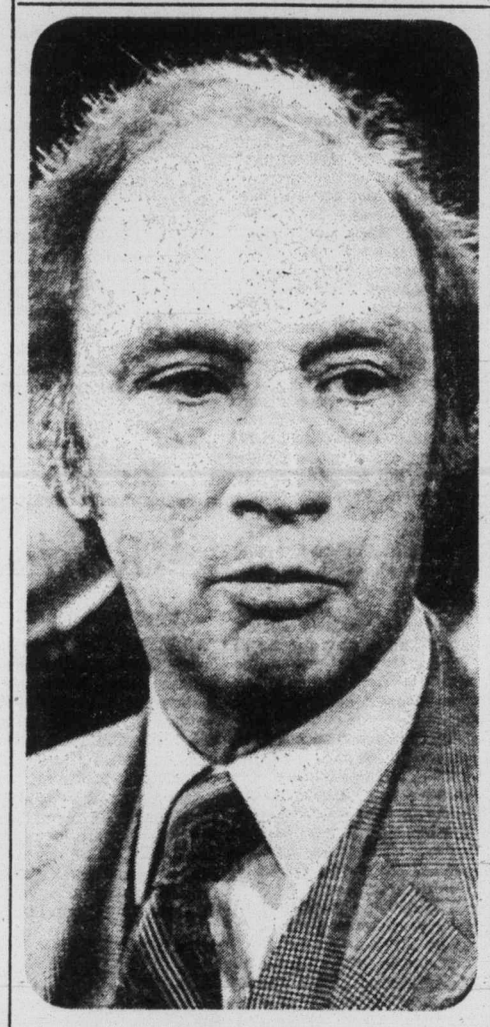

PART IV — PICTURE QUIZ 5 POINTS

Prime Minister Trudeau's home riding is ..?..

HOW DO YOU RATE?

91 to 100 points — TOP SCORE!
81 to 90 points — Excellent.
71 to 80 points — Good.
61 to 70 points — Fair.
60 or Under? ? ? — H'mm!

FAMILY DISCUSSION QUESTION

In what areas, if any, do you think the federal government might cut or increase its spending?

YOUR NEWS QUIZ

PART I — NATIONAL AND INTERNATIONAL

Give yourself 10 points for each correct answer.

1 An ice jam forced a temporary closing of the ..?.. Seaway, the largest inland navigation system in North America.

2 The World Hockey Association (CHOOSE ONE: Quebec Nordiques, Winnipeg Jets) are scheduled to play in the Izvestia Tournament in Moscow, USSR, December 16 through 21.

3 Great Britain mourned the death of Benjamin Britten, one of its best-known ..?.., who died at the age of 63.
a-musical composers
b-painters
c-sculptors

4 The United Nations Security Council extended the term of its peacekeeping force in the Golan Heights for 6 months. The Golan Heights is located on the border of Israel and (CHOOSE ONE: Syria, Egypt).

5 In a national election which observers believe was influenced by the Lockheed bribery scandal, the Liberal-Democratic Party of ..?.. lost its majority in the lower house of Parliament and must form a coalition government.
a-Great Britain
b-Japan
c-Belgium

PART II — WORDS IN THE NEWS

Take 4 points for each word that you can match with its correct meaning.

1.....succumb	a-restrained, reserved
2.....mundane	b-departing from the norm or rule
3.....eccentricity	c-incompatible, not harmonious
4.....incongruous	d-yield to greater force
5.....reticent	e-typical, ordinary

PART III — NAMES IN THE NEWS

Take 5 points for names that you can correctly match with the clues.

1.....Andre Fortin	a-leader, New Democratic Party
2.....James J. Macdonell	b-leader, Social Credit Party
3.....Ed Broadbent	c-Chief of Defence Staff
4.....Jacques Dextraze	d-President, Treasury Board
5.....Robert Andras	e-Auditor-General

ANSWERS ON PAGE 20

Home of the Week

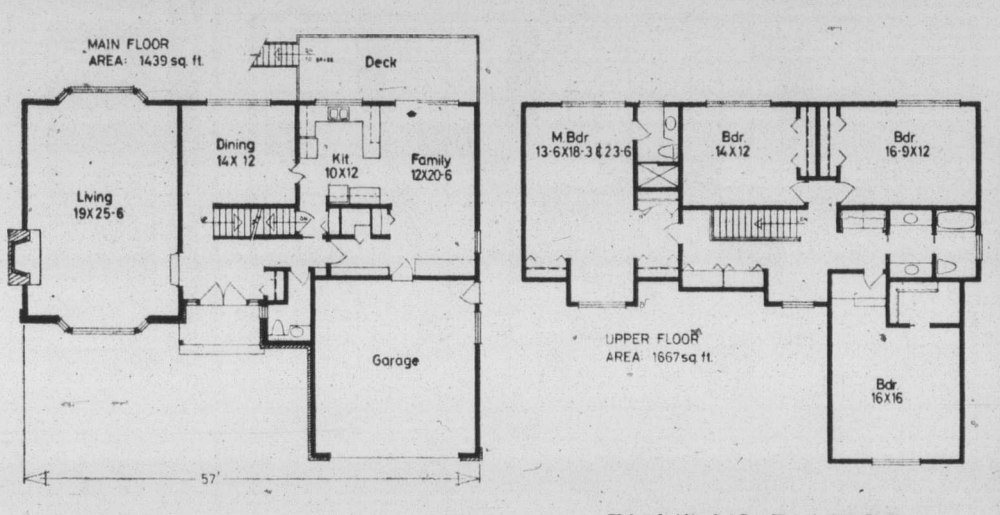

PLAN Nº 74-3106
WIDTH: 57 ft.

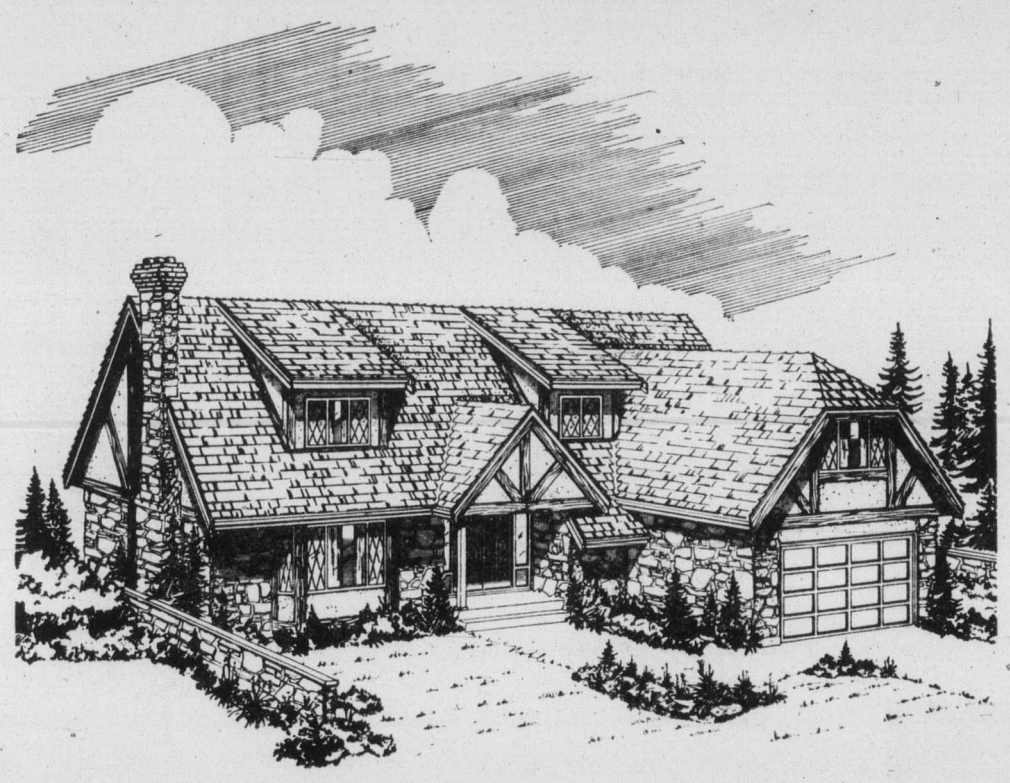

Traditional Tudor Splendor

A massive stone chimney, gabled entry, a pair of dormers, and leaded-glass windows, combine to create traditional Tudor splendor. This spacious four-bedroom home is well suited to a large family who enjoy the character of old-country styling with the convenience of a truly modern home.

The double-door entry opens to a gracious foyer. Located to the right, is a guest closet and powder room. The central hallway leads to a handy pantry and to the additional entry from the garage.

From the inner hall, leading to the kitchen, stairs give access to the basement. The spacious kitchen offers a U-shaped work centre, adjacent to a large family room with the added bonus of sliding doors to a deck or patio, at the rear.

The kitchen also affords access to the dining room. Presently shown as a closed area, the dining room may be altered to open directly into the living room, by removing a section of the dividing wall between.

The spacious living room is flooded with light from bay windows situated at the front and rear. Cosy warmth comes from a fireplace that may be constructed of either brick or stone.

Equally well-appointed, the second storey is reached by a graceful stairway from the foyer. Storage space is provided in the large linen closet and all four bedrooms feature ample closet space. The master bedroom has a three-piece ensuite, large wardrobe area and the added charm of a dormer alcove, a perfect spot for a writing desk or sewing table!

The main bathroom has been cleverly designed so that the twin vanities can be put to continual use while the bath area is occupied.

Plans for design No. 74-3106 may be obtained at the cost of $65 for the first set and $8 for each additional set, plus $3 postage and handling. B.C. residents please include 7 per cent sales tax.

To view more than 300 quality homes of every type send for the current edition of Select Home Designs Series No. 32, available for $2. ($1.75 plus 25 cents postage and handling.)

To order these items please send cheque or money order payable to Home of the Week. Address your orders to Home of the Week, c/o Victoria Press Ltd., 382 West Broadway, Vancouver, B.C., V5Y 1R2.

ROLLING STONE

Record Reviews

By DAVE MARSH

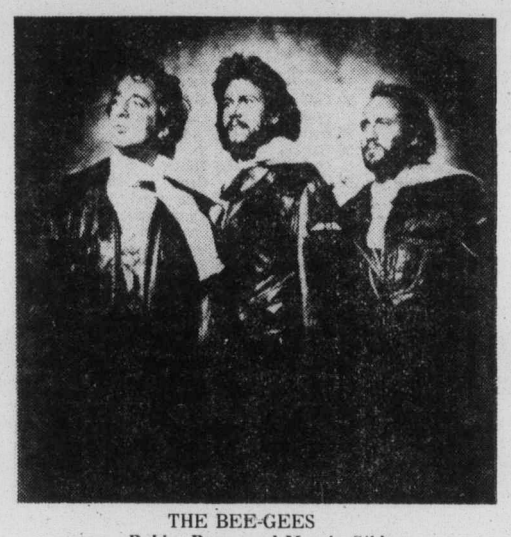

THE BEE-GEES
. . . Robin, Barry and Morris Gibb

VARIOUS ARTISTS: "All This and World War Two" (Twentieth Century 2T-522).

What do 28 Beatles songs and World War Two have in common? The movie isn't out yet, but we can guess that they share at least as much as Rod Stewart and Frankie Laine. Stars abound on this soundtrack album — Elton John, Leo Sayer, the Bee Gees, even Helen Reddy — and the songs are all first-rate. How can Lennon-McCartney selections miss? But the London Symphony Orchestra arrangements are often syrupy. Rod Stewart circumvents this brilliantly by adding slide quitar to a remarkable version of "Get Back"; Elton John manages to make his "Lucy in the Sky with Diamonds" superior to his earlier version; and Roy Wood, Leo Sayer and Bryan Ferry turn in creditable efforts. The big disappointment is Henry Gross, who tames "Help," a chance to prove that he's the rocker he might be rather than the throw-pillow he sometimes seems. Still, there's no reason to this project, and no way to summarize it. But remember: the Christmas season is the biggest record-selling period of the year.

"PHIL SPECTOR'S CHRISTMAS ALBUM" (Warner-Spector SP 9103).

This album is more than 10 years old, this is its third release and it remains one of the greatest rock albums of all time. All the great Spector artists, including the Ronettes, Crystals and Darlene Love, make appearances, and the sound is utterly fabulous. Spector has always been one of the greatest sentimentalists, in the universe, and he reached his peak on "Silent Night." But the real treats are the Crystals' storming "Santa Claus Is Coming' to Town" and Darlene Love's shattering reading of the original "Christmas (Baby Please Come Home)." This is a necessity for almost anyone who loves rock and roll, particularly those old enough to have children.

LOU REED: "Rock and Roll Heart" (Arista AL 4100).

What would Christmas be without Scrooge? Reed is as weird as ever, and if he really does have what the title claims, it's well hidden. This may rank as the most cynical album ever made, eclipsing even the earlier "Metal Machine Music," if only because Reed bluffs trying on this one. Well, it's like John Lennon said, "One thing you can't hide/Is when you're crippled inside."

WILLIE NELSON: "The Troublemaker" (Columbia-Lone Star KC 34112).

His masterpiece, "Red Headed Stranger," is dark and gloomy — Easter music. This is more joyous, a set of hymns that ranges from "When the Roll Is Called Up Yonder" to the original parable, "The Troublemaker," in which Jesus is portrayed as a hippie. A little naive, but the singing is wonderful, and the emotions are real.

Prevue Puzzle Page

Edited by Herb Ettenson

MATTERS OF STATE

By Jack L. Steinhardt

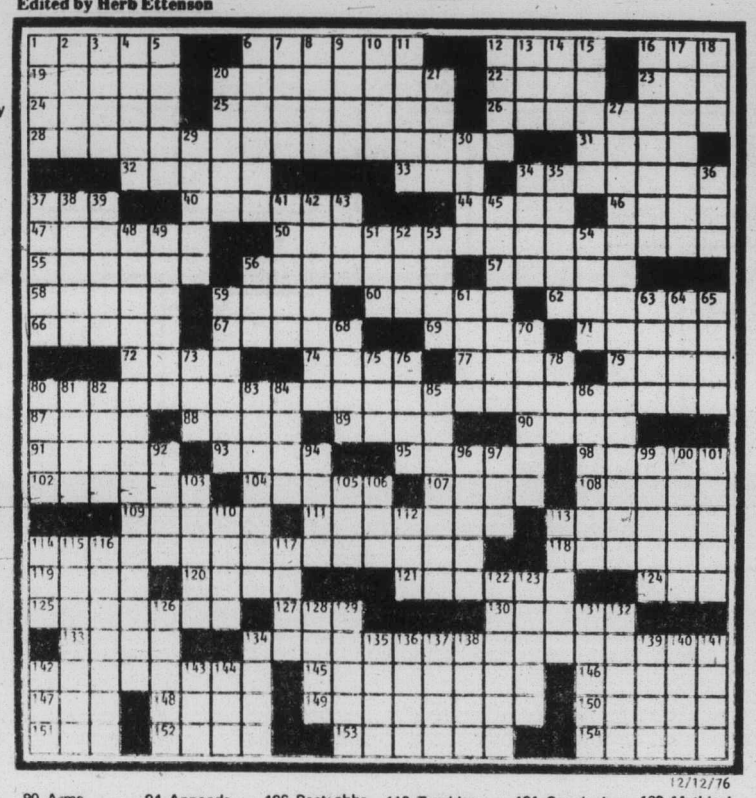

ACROSS

1 Rum cakes
6 Shiploads: var.
12 Homeless child
16 Kimono sash
19 Cheerful
20 Horse with the shortest odds
22 Moreover
23 Oldtimer, for short
24 Hersey's bell town
25 Distressed, in Britain
26 Short jackets
28 Space between N.J. and Pa.
31 Dumb dame
32 Disunite
33 Before England or Mexico
34 Try to equal
37 Aves.
40 Account items
44 French composer
46 Novelist Wister
47 Teacher
50 Left wing poultry?
55 Syrian VIPs
56 Getting together
57 Type of rubber
58 Exhausted
59 But: Fr.
60 Type of window
62 Make esteemed
66 Marilyn of the Met
67 Sharp ridge
69 Garden or top
71 Under: It.
72 Individuals
74 Endure
77 Judgment or dragon
79 Foot or dance
80 Colony founder
87 Desert garments
88 Sharp point
89 Scorch
90 Heb. month
91 Israeli desert
93 This, in Cadiz
95 Meandered
98 Cambodian currency
102 Directs
104 Spoons out
107 Masculine
108 Marriage relative
109 Pop singer Frankie
111 Minutiae
113 Jet or fire
114 Molokai, Lanai etc.
118 Sped
119 Union president
120 Consequently
121 Move up and down
124 Put to work
125 Duck
127 Alliance acronym
130 Wrong
133 Printing term
134 Con man's currency
142 Plains Indian
145 Brightly-colored birds
146 Halls
147 Through
148 Race track man
149 Main channels
150 Shoddy
151 Classified and want
152 Millay
153 Lodz' land
154 Road windings

DOWN

1 Slender nail
2 Adjutant
3 Semitic deity
4 Moffo and Magnani
5 Topsy's creator
6 Lakers and Nets, e.g.
7 Confess
8 Ms. Barrett
9 Resolution
10 River to the Seine
11 American violinist
12 Petulant person
13 Matterhorn
14 Jap. bay
15 Ballet movement
16 Intimidate
17 Vilified
18 Pronoun
20 Makes out
21 Advantage
27 Air Force Academy is near here
29 Caucasians
30 Piercing instruments
34 Ardor
35 World: Fr.
36 Letters
37 SRO show
38 Beat
39 Villain's forte
41 Pyle
42 Prickly plant
43 Drunkard
45 Reno reward
48 So. power source
49 — y Gasset
51 Underworld god
52 Ingress: abbr.
53 Sikorsky
54 Tumultuous sounds
56 Mideastern letters
59 Golf club
61 Porselle
63 Miss Kett
64 Solar deity
65 Viscous
68 Consumes
70 False appearance
73 Mo.
75 Holy one: abbr.
76 Autocrat
78 Pea holder
80 Arms
81 Support wrongfully
82 Wise
83 Remove a rifle strap
84 Stiff hair
85 Platitude
86 Dock
92 True: Fr.
94 Appends
96 "— Triste"
97 Certain rail lines
99 Yale
100 Bowling alleys
101 Bjorn Borg
103 More shrewd
105 Lamprey
106 Post: abbr.
110 Fat
112 Retort: abbr.
113 Oldtime actor Booth
114 Sandwich item
115 Disconcerted
116 Tumbles about
117 "— Nights"
122 Armed with a sword: var.
123 Gather
126 Tete- —
128 Official records
129 Alert
131 Sea denizen
132 Sp. girls: abbr.
134 "I — man with..."
135 Division word
136 Celt
137 Indian city
138 No: Ger.
139 Mythical monsters
140 Regard with favor
141 Short songs
142 Auditor: abbr.
143 Land of —
144 Religious one

12/12/76

Diagramless

17 X 17, by Nellie Meyer

ACROSS

1 Northern European
5 Turf
8 Not doing anything
9 Siamese language
10 Scheme
11 Warning device
12 Speak
13 Ice a cake
14 — of Man
17 Gr. letter
20 Kind of machine
21 Devour
22 Pointed tool
23 "— now, brown..."
24 More than skeptical
26 Desert plant
29 Fuss
31 Agree
32 Space
33 — Braun
34 Silkworm's home
37 Durocher
38 Terminates
40 Kind of race
42 Dental degree
43 Allude
45 Wilson
47 Artificial language
48 Cries of pain
49 Ms. Gardner
50 Irritable
51 United
52 Wrestling milieux
54 Umbra
56 Tree
58 Throw
59 Answer on some tests
60 Eye amorously
61 Extremely long times
62 Plaything
63 T-shaped cross

DOWN

1 Edges
2 Stevenson
3 Take a back seat
4 Piggery
5 Sprout
6 Rowing blades
7 Force
9 Discourage
13 Milled grain
15 Secular
16 Alcohol lamp
17 Strides
18 Thick flannel
19 "— Get By"
20 Diffident
25 "— Yankee Doodle..."
27 College girl
28 Hebrew prophet
29 Asseverate
30 Completed
35 Got up
36 Frenzied
39 Grasslike plant
41 Weight
44 Campanella
45 Try to make one's own
46 Eggs
50 Before necessary
53 Moved furtively
54 Buck or big
55 Author Victor
57 Netlike material
59 Social affair

CRYPTOGRAMS

1. J H U K B K N W K W I K E E Q J F C N T K U B Q I J A Q E E Q E S H F F H E K E I H M K U B K N W A Q I B C N U S K I H T J B H M K C.

—By Earl Ireland

2. W H O A H B C D W C E C F E C M H D B H E C O G Y C A E F A L C E Y D W F M Y B F E D A H H L G C Y?

—By Mary Pell Blanchet

3. U N R E A P E D R O W D Y P I P E D R N T A Y I D, P E T D Y I D N A F O P W P X R F D K U T R' N X R K F N?

—By Charles Emory

4. U L U M Y I W I X W A Y U P F U A W D O M I F I L M X U P M Y, W I D O M P W U P.

—By Mary Anne B. Van Duyne

Last Week's Cryptograms

1. Old hay baler went haywire, and baling wire got tangled.
2. Kindly doctor who makes house calls in automobile may be a wheeler-healer.
3. Shrinking oceans, growing population, planet milked of fundamental resources; space colonies, here we come!
4. Kindly tell if Carter, in presidency, would still work for peanuts.

SOLUTIONS OF LAST WEEK'S PUZZLES

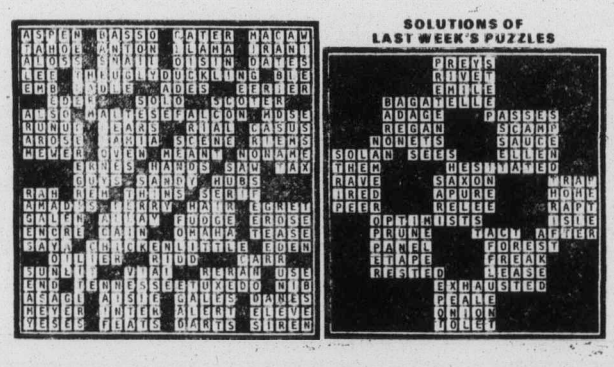

NEWS QUIZ ANSWER

PART I: 1-St. Lawrence; 2-Winnipeg Jets; 3-a; 4-Syria; 5-b
PART II: 1-d; 2-e; 3-b; 4-c; 5-a
PART III: 1-b; 2-e; 3-a; 4-c; 5-d
PICTURE QUIZ: Mount Royal, Quebec

Teleword Answer:
HILARIOUS

TOYOTA
MERO
625 Frances Ave., Victoria 386-3516
(D.L. 00431A)
DON'T MISS THE BIG SAVINGS ON OUR 1976 TOYOTA DEMONSTRATORS!
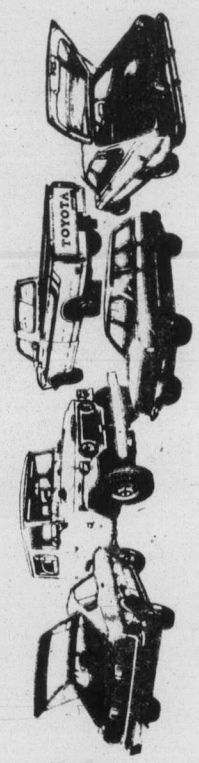
1977 TOYOTA'S HERE NOW!
NO PAYMENTS 'TIL FEBRUARY
12-17

Books

Pat Barclay

I still remember the mixture of surprise, pride and dismay with which I realized, one night in 1960, that I had just guessed "whodunit" halfway through a performance of The Mousetrap. Surprise, because I had never divined a Christie solution before Agatha herself had pointed it out. Pride, however foolish, for the same reason. And dismay, because did this mean the pleasures of reading or seeing a Christie product for the first time were over?

Like nearly everybody, I'd been a loyal Christie fan since adolescence. I'd read enough to know that when The Mousetrap solution dawned on me, it was correct. (The hallmark of the Christie solution is its utter obviousness, which only goes to show that the more obvious something is, the harder it is to see.)

I didn't exactly give up reading Agatha Christie after that, but I Proceeded with Caution. Then last week her final book, written in the early 1940's and sealed in her publisher's vault until 1976, arrived at my door. Like the earlier Curtain, this novel was intended as a famous detective's farewell. It's titled Sleeping Murder, Miss Marple's Last Case. And I very much regret to report that, dammit, I guessed whodunit again.

This turn of events means that I'm left unsure of Sleeping Murder's rightful place in the Christie canon. I only know that I enjoyed it anyway, and that you probably will too. It contains at least one cold shivér, a couple of pleasant amateur sleuths, several nicely planted red herring, and plenty of low-key comedy in Miss Marple's inimitable methods of detection. (Here's the opening of a typical Christie-Marple interrogation scene: " 'Down Henry,' said Mrs. Fane to an asthmatic spaniel whose liquid eyes burned with greed. 'Another scone, Miss Marple, while they're hot?' ")

Unlike Poirot in Curtain, Miss Marple closes her last case in the pink of condition. In the considered judgment of Derrick Murdoch, however, both of them are likely to live forever.

Derrick Murdoch reviews mystery and crime fiction for The Globe and Mail. In The Agatha Christie Mystery he makes capable use of the expertise he has garnered over the years to produce a biography that is also a capsule history of detective fiction. Murdoch's enthusiasm for his subject is clearly evident and should endear him to mystery fans everywhere.

"Everywhere" covers a lot of ground, but then so did Agatha Christie. Murdoch declares that "it will probably never be possible even to estimate how much money Agatha Christie earned, directly and indirectly, from her writing. or the total number of books sold. In hardcover and paperback in English and translation, the figure has been guessed as possibly 400 million". Christie books were read from Japan to the Soviet Union. The first film based on Christie's work was made in Germany in 1928. There have been 18 more.

Some sour notes were sounded over the years, notably Raymond Chandler's famous attack in 1944. (He described the typical setting of the classic English detective story as "Cheesecake Manor".) A few of her plays were failures and one, Verdict, was booed from the gallery and closed after 36 performances.

But the success of the film version of Murder on the Orient Express brought a "mighty new surge" of interest in her books and The Mousetrap, as all the world knows, is still running. (Agatha Christie made over all rights to The Mousetrap to her grandson Matthew in 1952, when he was eight years old. Now Matthew lives on a 300-acre estate and administers a family trust.)

Agatha Christie was a shy, musical child educated at home by her mother. A first marriage ended in divorce. On her second marriage, to archaeologist Max Mallowan, 14 years her junior, Murdoch comments: "they were to live happily together for a nearer equivalent of forever-afterwards than the vast majority of humanity can hope for."

The Agatha Christie Mystery describes books by other authors which many of its readers will want to pursue; it evaluates the vast Christie output and provides lists of books, plays and films; it contains numerous photographs, including one by Lord Snowdon which is outstanding, but primarily it seeks to explain the secret of Christie's survival and her overwhelming success.

She was solitary, says Murdoch. And "schoolgirlish". She was a non-literary "lowbrow". She had "exquisite timing." In short, says he, "Agatha Christie was as rare a natural phenomenon as a soprano with command of a flawless basso profundo register", and she wrote "an entrancing collection of 20th century fairy tales of which the world may never tire."

SLEEPING MURDER, by Agatha Christie, Collins. $8.95.

THE AGATHA CHRISTIE MYSTERY, by Derrick Murdoch. John Wiley. $8.95.

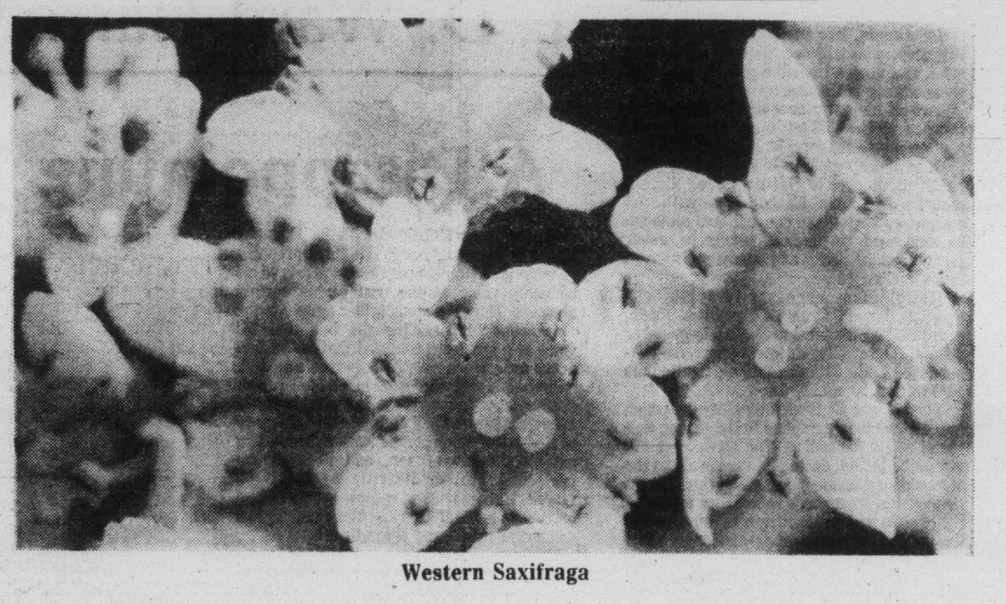

Western Saxifraga

It Brings Dreams of Spring

By HUMPHRY DAVY

"When winter comes, can Spring be far behind?"

Anyone who gets their hands on the new and revised edition of Lewis J. Clark's popular Wild Flowers of British Columbia will pine for spring. At least this is what it did to me as I thumbed through this magnificent volume.

Visions of red bearberries carpeting woodland trails, fairy bells clustered at the foot of tall fir trees and sheets of blue lupines on alpine meadows flashed through my mind.

Some of the superb photographs conjured up boating excursions to wild, windwept islands off the coast of Vancouver Island where my wife and I hunted for rare plants. It's a book which will bring pleasure to anyone who has discovered the wonders of the plant world.

The new book replaces the first edition of which 10,000 copies were snapped up by British Columbians in 1972.

Gray's Publishing has printed 15,000 copies of this edition of which 5,000 are expected to be sold in B.C. and the remainder in the United States.

There have been some changes to give the book greater scope. The title has been changed to Wild FLowers of the Pacific Northwest and 130 additional plants found mainly in Alaska, Washington, Oregon and northern California, have been included.

Some of these plants which now exist only south of the border may some day be colonized in parts of B.C. This happens from time to time. One example is a species of buttercup which thrives on a grassy islet off Oak Bay. It is found nowhere else but in northern California.

A species of fern in Washington is also growing on a small site near Port Alberni and is found nowhere else in the province.

WILD FLOWERS OF THE PACIFIC NORTHWEST, by Lewis J. Clark, edited by John G. Trelawny. Gray's Publishing. $39.95.

Many of the additional plants included in the book are found in the dry and desert areas of Washington, Oregon and occasionally in southern British Columbia. The colored photographs illustrating the flowers mostly come from Clark's collection.

John G. Trelawny, of the University of Victoria, a well known botanist and editor of Clark's popular field guide series, Wild Flowers at the Pacific Northwest, edited the new publication.

It wasn't an easy job. He had to hold the book to the same size as the first edition and add 90 color plates, raising the total to 660.

To find the additional space he had to cut down the size of some of the color plates and omit some of the poetic quotations which were included in the first edition.

I couldn't help thinking, as I studied this book, that Dr. Clark, if he were living today, would also be pleased with this new edition. Regrettably, he died six months after the publication of his lifetime work.

For Everybody Who Loves Hockey

By DON VIPOND

Scott Young is like Team Canada, the best we've got when it comes to writing on hockey, taking pulses in the dressing room, extracting what's in the hearts and minds of the men at the centre of the game.

So this may be the first time you've ever been entertained by Canadian history, by reading an old story which somehow has so much fresh and new about it. This is a soft-cover book which deserves a hard cover and a place in the home of anyone who loves the game because it connects and focuses in a believable way one of two developments which have turned the hockey world around.

Something wonderful has happened in the space occupied by hockey freaks: the bad guys are being routed by the good guys, just like it was always supposed to happen in our old simplistic national dream. But not all of us have figured out who the good guys are. They're the Russians, the Czechs, the Swedes and of course our guys, Team Canada.

Who then are the bad guys? Who else but the gluttonous pro franchise owners who have spawned so shamelessly, trying to make 30 out of 6 and turning our Saturday evenings into restless times indeed.

We were in mortal danger of forgetting what hockey was about until the Reds came along five years ago to remind us. Now we have the Canada Cup, which is maybe only a handful of games every year or two but we couldn't stand anything that good much more often.

What Young has done is gather the words from many of those who were there as to what happened between 1954 and 1974 when Canada sent off her hockey troops to foreign wars.

What happened of course is we started to get beaten and so we began to absorb one of our longest and most painful history lessons: we are no longer alone at the top. Makes you wonder in retrospect what sort of people could have nurtured such an arrogant notion and held it so dear for so long. We're certainly the wiser and hopefully the richer for having it beaten out of us.

WAR ON ICE: Canada in International Hockey, by Scott Young. McClelland and Stewart. $5.95.

Reading Young's book is like sitting over a beer at the pub while he brings you one after another people like Greg Currie (so soon you forget?), Wren Blair, the Warwicks, Seth Martin, Father Bauer, Eagleson and Billy Harris to tell you how they saw it.

They don't bleat and they don't brag but their words remind us of the incredible pressures Canadians put on the undergunned teams we sent to these contests. God knows they weren't angels but many of them showed great courage and endured much torment, some from their own ignorance, much from absurd officiating and more from a Russian specialty, psychological warfare.

And year after year they came home and were unable to convince us it wasn't a case of them forgetting their divine edict to win; it was a matter of the accelerating Europeans remaining unconvinced.

A happy feature of this book is it ends with the WHA-Soviet series in 1974. That leaves the Canada Cup for another day.

E. D. Ward-Harris

A Disappointing Trio

A new novel by A. J. Cronin, Kingsley Amis or Iris Murdoch would normally rate a full-length review. To group new novels by all three may seem like cavalier treatment of these well-known British writers, but I make no apology for doing so for, in my opinion, only one of the three novels is worth more than a passing mention.

Dr. Cronin, like his contemporary J. B. Priestley, who still occasionally bursts into print, is a novice from the past; sadly, what we now hear is the merest echo.

Two of his early novels, The Stars Look Down, and The Citadel, made a terrific impact on my social consciousness when I read them at an impressionable age. Shortly after publication of the latter novel Cronin embraced Roman Catholicism with the customary zeal of the convert, and although he continued to produce novels he never recaptured the power and intensity displayed in his earlier work.

Religionism necessarily inhibits a novelist, but in Cronin's case one fondly hoped that craftsmanship would triumph over dogma. Regretfully, his latest effort, the just-published Lady with Carnations, finally puts paid to that hope.

This is a contrived love story in which every move is telegraphed to the reader well ahead of its happening. The characters are sympathetic and, certainly, the novel has the old-fashioned virtue of a well-worked-out little plot. But it's a snack rather then a meal, a lightweight performance by a writer who still has the gift but can seemingly no longer use it to advantage.

It seems unlikely that religionism will ever be a problem for Kingsley Amis, he's far too irreverent for that. In fact, poor Cronin will be most distressed if he should read The Alteration, in which Amis ridicules the Roman Church.

The year is 1976, but there is a marked difference. Due to an alteration in history, England, like most of the world, is virtually ruled by a Machiavellian Pope. Piety is rampant, science is a forbidden word and New England is a wild place of exile for Schismatics and common criminals. In the Amis Catholic setting dress is a mixture of Tudor rural and Vatican Swiss guard, speech is 17th century, and thinking is discouraged.

The story centres on a 10-year-old chorister, poor Hubert Anvil, the best boy singer in living memory. The abbot proposes he undergo a simple operation to preserve his heavenly voice at the cost of his earthly pleasure. Hubert's pious father agrees to the "alteration", reassuring the boy that his voice is a gift from God and that, as he will never experience manhood, he won't miss it.

Hubert's wayward mother and her priest-confessor, with whom she is having a torrid affair, disagree. They maintain that the glory of God is not much compensation for missing out on the joy of sex, and Hubert's experienced brother heartily agrees. Convinced, Hubert tries to escape — only to find himself in a world where to be a runaway is a dangerous crime and a deadly sin.

Amis is a clever writer; that is to say he makes of cleverness a virtue. In The Alteration this cleverness is carried to an extreme length and fails to produce the effect Amis clearly strove for.

The rearrangement of past and present in order to tilt at Catholicism tends to be heavy-handed, whereas it calls for subtlety.

I don't know, maybe the fault is mine. Perhaps one has to be very clever, or at least as convoluted in one's thinking as Amis, in order to savor the full flavor, and I think I could have managed by working hard at it, but, frankly, I didn't feel that this novel justified the effort involved.

A considerable effort is also called for if one is fully to understand the last, and best, of this trio of novels, Henry and Cato, by the in-

MURDOCH . . . inner war

defatiguable Iris Murdoch, who has now written 18 novels, three plays, and two philosophical works.

Henry and Cato is a story of two prodigal sons. Henry returns from a self-imposed exile in America to an unforseen inheritance of wealth and land in England. He is also returning to his mother. His friend Cato is struggling with two ambiguous intermingled passions, one for a God who may or may not exist, the other for a petty criminal who may or may not be capable of salvation.

As Cato's father and sister wait to welcome him back to sanity after his dubious escapades, Henry, meanwhile, confronts his mother, the unappeased furies of childish resentment, and various possibilities of revenge. He also wants to save his soul, and to save Stephanie, a tragic adventuress and an unexpected part of his inheritance.

Henry's cool mother watches; Cato's impetuous sister intervenes. The question is, can love become a saving force, or is it condemned to be possessive and demonic? After vicissitudes that include blackmail, violence, and homicide, sanity prevails and Henry and Cato return home at last.

Like all Miss Murdoch's novels this one can be read on two levels, either as a well-paced, undemanding story, or as yet another experiment in philosophy, always remembering that with this writer the philosophy don is constantly at war with the novelist.

Technically, Miss Murdoch's experiments in fiction bear a superficial resemblance to T. S. Eliot's experiments in drama. Beginning with The Cocktail Party, Eliot sought, by means of poetic ritual, to give expression to the ultimate themes of man's search for truth and of the conflict between forces of good and evil.

Miss Murdoch has consistently tried to combine ritualistic actions and the conventions of undemanding popular fiction. Despite their sophisticated veneer, few of her novels — and the newest one is no exception — rise far above the level of this popular mode.

Henry and Cato is not outstanding fiction by any means, but read purely and simply as a light novel it is satisfying enough. Should one look deeper and find there is little of consequence one runs the risk of repeating the betises of art gallery curators who read greatness into nondescript abstract paintings in order to cover up their own considerable confusion.

LADY WITH CARNATIONS, by A. J. Cronin. Clarke, Irwin. $11.50.

THE ALTERATION, by Kingsley Amis. Clarke, Irwin. $9.95.

HENRY AND CATO, by Iris Murodch. Clarke, Irwin. $9.95.

Science Fiction: Ticket Back to Childhood

By JULIAN REID

Not long ago, an acquaintance demanded that I explain just why I am addicted to science-fiction.

Why, indeed? I can think of many reasons; and not the least is the genre's capacity to reawaken the wide-eyed vision of childhood: that breathless sense that anything is possible — anything at all — and that wherever you go, the horizon always spreads endlessly outwards to infinity.

Certainly this innocent openness is the essence of Ray Bradbury's vision. Someone once called him "America's oldest professional boy" — and at his worst, he writes exactly like the wizened, self-conscious child-impersonator that gibe suggests. But Bradbury in his best moments remains supremely capable of recapturing the innocent vision of youth, in all its golden luminousity and its sometimes overpowering consciousness of the dark realities of terror and unfeeling betrayal.

That is why I am both pleased and disappointed by his new collection, Long After Midnight — disappointed because most of the 22 stories here are failures or only qualified successes, pleased because a half-dozen are vintage Bradbury. One in particular has long been one of my favorites: Forever and the Earth, first published in 1948, which tells how Thomas Wolfe is resurrected to write the saga of the coming Age of Space.

Even better — one of the best Bradburys ever — is The Messiah, in which a young priest on Mars hungers for a visitation by the risen Christ. Then there is One Timeless Spring, a vivid evocation of the terrors of growing up and knowing you are slowly and unwillingly being transformed from a carefree child into a member of that alien species, adults. Interval in Sunlight, despite some obtrusive symbolism, is a powerful portrayal of the hell a marriage can be. And an all-renewing draught of childish innocence is prescribed as the only specific against the horrors of urban life in Drink Entire: Against the Madness of Crowds.

These stories have a lingering resonance: like childhood memories, they return to haunt me. It is precisely this that is lacking in most of the nine Soviet SF stories Mirra Ginsburg has collected in The Air of Mars. Yet here, too, the dominant theme is innocence.

Victor Kolyupayev's A Ticket to Childhood even shares a common motif with Bradbury's The Utterly Perfect Murder — that of a railroad trip back to one's vanished youth. But Bradbury's story, though not one of his best, comes to a meaningful point; whereas Kolyupayev's hinges on an unconvincing gimmick. The majority of Ginsburg's other selections are similarly thin: theirs is a cotton-candy innocence, sweet but insubstantial.

Only two are first-rate. My favorite is The White Pilot, by Mikhail Yemtsev and Yeremey Parnov, in which a lone castaway on the Galapagos is befriended by a dolphin. But more significant, perhaps, is Gennady Gor's The Garden, a sad-funny parable about a young graduate of the Institute of Sorcery and Fairy-Tales who can transform himself at will into a flower-garden — until the forces of stolid convention and unimaginative officialdom wear him down.

The world, as most of us know to our pain, is not yet ready to tolerate such innocently nonconformist behavior; that is why we waking dreamers are forced to turn to books for spiritual sustenance. Will it ever be otherwise? Perhaps in that distant era, some millions of years hence, to which Michael Moorcock transports us in The End of All Songs — an era when "the cycle of Earth is nearing its close, and the human race has at last ceased to take itself seriously."

Actually, that quotation comes from Moorcock's prologue to An Alien Heat, the first volume of the trilogy which was continued in The Hollow Lands, and which The End of All Songs now brings to a close. The three demand to be read together, in sequence, since none is complete in itself, despite the publisher's claims to the contrary. Together they constitute one long novel, The Dancers at the End of Time, which to my taste is one of the most rewarding pieces of SF to appear in the last decade. Not so incidentally, it is also one of the funniest.

The setting is a madhouse utopia of uninhibited aestheticism — a kind of "fin de siecle" daydream produced by cross-breeding the jaded fancies of an Aubrey Beardsley with the perfervid preoccupations of the youthful H. G. Wells. Its inhabitants are a motley assortment of immortal hedonists, all of them virtually omnipotent and absolutely amoral.

But one, Jherek Carnelian, is a natural-born innocent. One day, on a whim, he determines to learn the long-lost "secret of 'virtue.' " As the universe disintegrates around him, Jherek embarks on his "moral education" by falling in love with Mrs. Amelia Underwood, a staunchly pious housewife who has been forcibly snatched into this madcap future from her husband's house in the staidly respectable suburb of Bromley, Kent, in the year 1896. The ensuing comedy of morals, in which Mrs. Underwood proves herself a worthy match for the swooning Jherek, is insanely inventive throughout, lurching inexorably towards the splendid serio-comic Apocalypse which stands at the trilogy's climax.

All this, Moorcock assures us with tongue only partly in cheek, "is probably the last story in the annals of the human race; and, as it happens, it is not dissimilar to that which many believe is the first." Innocence lost and innocence regained — the cycle makes a fitting entry into the endless "multivers" of SF, in which imagination knows no bounds and consequently all things are (more or less) possible.

Why am I addicted to SF? Perhaps because, for me, its magic pages are truly a ticket to childhood, and to all that boundless infinity of potentialities on which it opens.

LONG AFTER MIDNIGHT, by Ray Bradbury. Random House. $8.95.

THE AIR OF MARS, edited and translated by Mirra Ginsburg. Collier-Macmillan. $6.95.

THE END OF ALL SONGS, by Michael Moorcock. Fitzhenry & Whiteside. $10.50.

Lawren Harris: The Quest Of The Artist

By HELEN ROBERTS

Northrop Frye, in his substantial introduction to "Lawren Harris" says, "This remarkable book presents a fine selection of Lawren Harris' paintings in the context of the various speeches, essays, poems, letters, notebook jottings, and drafts of books by which he tried to express his conception of art as an activity of life, and not something separable from it. What he says forms the context of the paintings, and the paintings from the context of what he says."

The color photos of Harris's paintings are gorgeous, and the size of the pages (8½-11 inches) is large enough to do them justice. The lay-out features enough white space for the eye to be undistracted by print or two paintings on the same page. Nor does the book suffer from having one painting spread over two pages, a common flaw in even the most expensive of art books.

★ ★ ★

The selection of paintings is good, too, achieving a representative sample of Harris' work from 1910 to 1969. The paintings are illuminated by excerpts from Harris's writings which are interesting in themselves and take on a further dimension when related to paintings with similar themes.

Both Harris' notes and paintings show a constant striving for definition not only of those questions which preoccupy the artist (What is expressionism? symbolism? art?) but also of the self. Or, as Harris puts it, "Art . . . embodies the experience of the search for enduring values."

This quest is reflected in the four phases of the artist's work. Harris' early paintings (1910-1920) are mostly street scenes and houses. In these, the canvas is boldly covered with red, gold, and earth tones. These paintings are so warm and vibrant, the street so crowded with trees and houses, one scarcely notices the absence of human figures in most of them. In those that do contain people, the figures tend to be dwarfed, or to be absorbed into a patch of shade or color.

The absence of human life is more pronounced, if easily explained, during Harris' second phase, which overlaps with his earlier works.

From 1918 to 1930, Harris made frequent trips into the Canadian wilderness. Such well-known paintings as "Above Lake Superior," "Pic Island", and "Mt. Robson," date from this period. The palette in this phase is more subdued, with stark contrasts between, white, blue, black and earth tones. The color range is appropriate to the barrenness Harris chooses to depict. The harshness of strong, simple shapes, dramatic contrasts, and a limited palette is mitigated somewhat by undulating lines and organic forms.

It is perhaps revealing that it is this group of paintings are what many people regard as typical of "The Group of Seven" and Canadian art. Could it be that the paradox implicit in these works, the tension between light and dark, cold and warmth, isolation yet presence, reflects our insecurity as Canadians?

After this period, Harris' work becomes increasingly abstract. Such paintings as "Mountain Experience" (1954) and "The Bridge" (1938) are pregnant with symbolism. Both Northrop Frye and Harris see this change as a move towards universality of experience and expression because it is a move away from the representational and particular.

It seems to me, however, that these paintings reflect a movement away from the universal because they are symbolic and because their iconography is personal and arbitrary. Discord of both line and color in "Migratory Flight" and "Mountain Experience" suggest personal conflict, or the vision of a hostile universe.

★ ★ ★

The paintings "Abstraction" (1945) and "Composition No. 1" (1940) with their circles, triangles and geometric planes are reminiscent of a mechanistic, uncaring cosmos, not mountains and horizons as Frye suggests. The progression of Harris' work here does not conjure intimations of immortality, but rather a flight from all that is human.

A sort of balance is achieved in the paintings dated after 1954. The lines are softer, the colors more harmonious, though less vibrant than in Harris' early works. Red and yellow are prominent again, but in pastel, not primary colors. Harris returns to undulating curves, but they too are softer, more indefinite. The spiritual plane that Harris has reached is not the peak of universal experience, but a retreat into an all-too personal Nirvana.

Still, this book has something for everyone, whether it be enjoying the paintings, reading, stretching the mind and senses, or just findinding an adornment for the coffee-table.

LAWREN HARRIS, edited by Bess Harris and R. G. P. Colgrove. Macmillan. $14.95.

Harris in the mountains

Canada's Top 20

	Last Week	Weeks on List
FICTION		
1. **Lady Oracle,** Margaret Atwood	1	15
2. **Trinity,** Leon Uris	2	39
3. **Sleeping Murder,** Agatha Christie	3	8
4. **Touch Not The Cat,** Mary Stewart	4	25
5. **Separation,** Richard Rohmer	5	8
6. **The Doctor's Wife,** Brian Moore	8	12
7. **Storm Warning,** Jack Higgins	7	9
8. **Slapstick,** Kurt Vonnegut	6	8
9. **Ceremony Of The Innocent,** Taylor Caldwell	10	2
10. **The Golden Gate,** Alistair Maclean	—	21
NON-FICTION		
1. **A Man Called Intrepid,** William Stevenson	1	39
2. **Between Friends/Entre Amis**	3	27
3. **My Country,** Pierre Berton	2	13
4. **Pioneer Years,** Barry Broadfoot	6	4
5. **Your Erroneous Zones,** Wayne Dyer	4	4
6. **The Far Side Of The Street,** Bruce Hutchison	7	11
7. **Passages,** Gail Sheehy	5	19
8. **The Leafs,** Stan Obodiac	—	—
9. **The File On The Czar,** Anthony Summers, Tom Mangold	—	—
10. **Rene,** Peter Desbarats	10	2

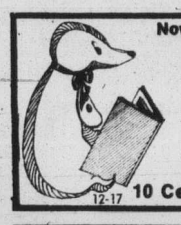

Now Available!
WILD FLOWERS OF THE PACIFIC NORTHWEST by Lewis J. Clark $39.95
Autographed copies of Lansdowne's BIRDS OF THE WEST COAST are still available. $40.00
BOROGROVE BOOKSHOP
12-17 10 Centennial Square 386-8736

A Book is a loving Gift
STOCKING STUFFERS
• Giles cartoons
• Norris cartoons
• Ben Wicks Canada
• Monty Python books
• Rutland Dirty Weekend book
AND MANY MORE
HAMMOND'S BOOKS
641 YATES ST. 385-3779
12-17

All About Poppets And Widow's Men

Ancient mariners, modern mariners, professional and amateur seamen are bound to be interested in this impressive publication from the Oxford University Press. Bookish people have long relied upon the Oxford Companion series of volumes for factual reference and succinct information relating to literary subjects, music, the theatre, etc. Now we have the Oxford Companion to Ships and the Sea.

This encyclopaedic volume is alive with all manner of nautical facts, anecdotes and history. Biographies of great seamen, accounts of naval battles, many aspects of navigation and seamanship, histories of famous ships and even specimens of marine vernacular are included.

The main articles are written by specialists in their subject. These are interspersed with fascinating entries for the eclectic reader. The editor, Peter Kemp, educated at Royal Navy colleges and later invalided from the navy, has published widely on yachting and naval subjects, so, not surprisingly, he has produced an informative, well-illustrated book.

Have you ever wondered who widows' men were, what a poppet is, or when a gellywatte was used? This book will give you the answers. It is a strongly recommended possession for all who go down to the sea in ships, landlubbers who do not — but are curious — and all those fantasy-ridden car drivers who would rather be sailing — A.M.H.

THE OXFORD COMPANION TO SHIPS AND THE SEA, edited by Peter Kemp. Oxford. $35.

IN THE NICK OF TIME FOR YOUR CHRISTMAS GIVING
Wild Flowers of the Pacific Northwest
by Lewis J. Clark
edited by John G. Trelawny
$39.95
now — at all bookstores

Lewis Clark's highly acclaimed *Wild Flowers of British Columbia* in a new edition with 90 new colour plates covering the Pacific Northwest from Alaska to northern California.
AVAILABLE NOW gp

Our Own Particular JANE

by
Joan Mason Hurley
(nee Joan Austen-Leigh)
Based on the Life, Letters and Literature of
JANE AUSTEN
"A splendid entertainment."
Alice Munro
"Designed to delight Janeites."
G. B. Tennyson, Nineteenth-Century Fiction
"Warm and Intelligent."
Carol Bolt, Canadian Theatre Review.
"Delicate insight, impeccable scholarship."
Donald Greene, University of Southern California.
MUNRO'S $2.95 IVY'S
ONE'S OWN PRESS ROOM
A ROOM OF ONE'S OWN PRESS
Box 5215, Station B
Victoria, B.C. V8R 6N4

A NEW BOOK by BILL And JULIE HUTCHINSON

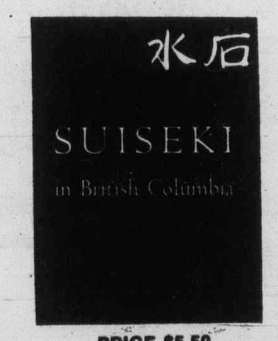

PRICE $5.50

This new book (by the authors of Rockhounding and Beachcombing on Vancouver Island) deals with a different way of appreciating stones. In it, in expressive paragraphs and through a profusion of excellent photographs, the authors interpret Suiseki, an ancient contemplative art from the Far East. It is to rockhounds what bonsai is to gardeners.

Also available:
"Rockhounding and Beachcombing on Vancouver Island" (price $3.75)
THE ROCKHOUND SHOP
388-5341
777 CLOVERDALE

Kelly's Records and Tapes

B.C.'S LARGEST RECORD, TAPE & AUDIO DEALER

O.H.P. 50TH BIRTHDAY

THE BEATLES

SKBO.3403 - Greatest Hits 1962 - 1966.

SKBO.3404 - Greatest Hits 1967 - 1970.

$5.94 EA. SET

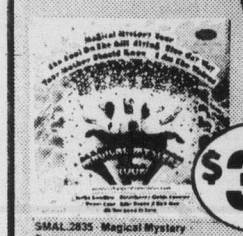

SMAL.2835 - Magical Mystery Tour.

$3.94 EA. L.P

SMAS.2653 - Sgt. Pepper's Lonely Hearts Club Band.

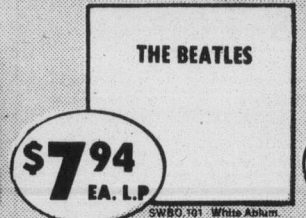

$7.94 EA. L.P

SWBO.101 - White Album.

$5.94 EA. SET

SKBO.11537 - Rock 'N' Roll music.

$4.34 EA. L.P

SO.383 - Abbey Road.

PLUS...THE ENTIRE BEATLES CATALOGUE ON CAPITOL RECORDS.

•SW.6386 - Let It Be. •T.6063 - Long Tall Sally. •T.6054 - Twist & Shout. •T.6051 - Beatlemania. •ST.2576 - Revolver. •ST.2553 - Yesterday & Today. •St.2442 - Rubber Soul. •SMAS.2386 - Help! •ST.2358 - Beatles VI. •ST.2309 - The Early Beatles. •ST.2228 - Beatles '65. •ST.2108 - Something New. •ST.2080 - Second Album. •ST.2047 - Meet the Beatles. •SW.385 - Hey Jude.

$4.94 EA. L.P.

PRE-RECORDED TAPES 8 TRACK & CASSETTE **$5.94 EA. TAPE**

Kelly's Stereo Marts

728 YATES
VICTORIA
388-5502
Mon.-Fri. 9:30-9 Sat. 'til 6:00

KELLY 8 76120601

Kelly's